

ErasmO Carlos - Para O Diabo Com O Conselho de Voces

0.0"
1.1.00
STUDIO41

♩ = 137,999878

8

Perc.

E. Gtr.

E. Gtr.

E. Gtr.

E. Gtr.

E. Bass

E. Bass

E. Piano

Solo

11

Perc.

E. Gtr.

E. Gtr.

E. Gtr.

E. Gtr.

E. Bass

E. Bass

E. Piano

Solo

13

Perc.

E. Gtr.

E. Gtr.

E. Gtr.

E. Gtr.

E. Bass

E. Bass

E. Piano

Solo

16

Perc.

E. Gtr.

E. Gtr.

E. Gtr.

E. Gtr.

E. Bass

E. Bass

E. Piano

Solo

19

22

24

27

30

Perc.

E. Gtr.

E. Gtr.

E. Gtr.

E. Gtr.

E. Bass

E. Bass

E. Piano

Solo

33

Perc.

E. Gtr.

E. Gtr.

E. Gtr.

E. Gtr.

E. Bass

E. Bass

E. Piano

Solo

35

Perc.

E. Gtr.

E. Gtr.

E. Gtr.

E. Gtr.

E. Bass

E. Bass

E. Piano

Solo

37

Perc.

E. Gtr.

E. Gtr.

E. Gtr.

E. Gtr.

E. Bass

E. Bass

E. Piano

Solo

40

Perc.

E. Gtr.

E. Gtr.

E. Gtr.

E. Gtr.

E. Bass

E. Bass

E. Piano

Solo

43

Perc.

E. Gtr.

E. Gtr.

E. Gtr.

E. Gtr.

E. Bass

E. Bass

E. Piano

Solo

46 Perc. E. Gtr. E. Gtr. E. Gtr. E. Gtr. E. Bass E. Bass E. Piano Solo

48 Perc. E. Gtr. E. Gtr. E. Gtr. E. Gtr. E. Bass E. Bass E. Piano Solo

51

Perc. Perc. E. Gtr. E. Gtr. E. Gtr. E. Gtr. E. Bass E. Bass E. Piano Solo

54

Perc. E. Gtr. E. Gtr. E. Gtr. E. Gtr. E. Bass E. Bass E. Piano Solo

56 Perc. E. Gtr. E. Gtr. E. Gtr. E. Bass E. Bass E. Piano Solo

59 Perc. Perc. E. Gtr. E. Gtr. E. Gtr. E. Gtr. E. Bass E. Bass E. Piano Solo

62

Perc.

E. Gtr.

E. Gtr.

E. Gtr.

E. Gtr.

E. Bass

E. Bass

E. Piano

Solo

65

Perc.

E. Gtr.

E. Gtr.

E. Gtr.

E. Gtr.

E. Bass

E. Bass

E. Piano

Solo

68

Perc.
Perc.
E. Gtr.
E. Gtr.
E. Gtr.
E. Gtr.
E. Gtr.
E. Bass
E. Bass
E. Piano
Solo

71

Perc.
E. Gtr.
E. Gtr.
E. Gtr.
E. Gtr.
E. Gtr.
E. Bass
E. Bass
E. Piano
Solo

73

76

79 Perc. E. Gtr. E. Gtr. E. Gtr. E. Gtr. E. Gtr. E. Bass E. Bass E. Piano

82 Perc. E. Gtr. E. Gtr. E. Gtr. E. Gtr. E. Gtr. E. Bass E. Bass E. Piano

85

Perc.

E. Gtr.

E. Gtr.

E. Gtr.

E. Gtr.

E. Gtr.

E. Bass

E. Bass

E. Piano

88

Perc.

E. Gtr.

E. Gtr.

E. Gtr.

E. Gtr.

E. Gtr.

E. Bass

E. Bass

E. Piano

91

94

Perc.

E. Gtr.

E. Gtr.

E. Gtr.

E. Gtr.

E. Bass

E. Bass

E. Piano

Solo

96

Perc.

E. Gtr.

E. Gtr.

E. Gtr.

E. Gtr.

E. Bass

E. Bass

E. Piano

Solo

98

Perc.

E. Gtr.

E. Gtr.

E. Gtr.

E. Gtr.

E. Bass

E. Bass

E. Piano

Solo

101

Perc.

E. Gtr.

E. Gtr.

E. Gtr.

E. Bass

E. Bass

E. Piano

Solo

104

Perc. E. Gtr. E. Gtr. E. Bass E. Bass E. Piano Solo

107

Perc. E. Gtr. E. Gtr. E. Bass E. Bass E. Piano Solo

110

Perc. E. Gtr. E. Gtr. E. Bass E. Bass E. Piano Solo

113

Perc. E. Gtr. E. Gtr. E. Bass E. Bass E. Piano Solo

Percussion

♩ = 137,999878

5

9

13

17

21

25

29

33

37

V.S.

41

45

49

53

57

61

65

69

73

77

81

85

89

93

97

100

104

108

112

114

Percussion

ErasmO Carlos - Para O Diabo Com O Conselho de Voce:

♩ = 137,999878

25

30

22

6

60

6

69

21

92

23

♩ = 137,999878

2

7

11

15

19

23

27

31

35

40

V.S.

44

48

53

57

61

65

69

73

78

82

86

91

95

99

103

108

112

ErasmO Carlos - Para O Diabo Com O Conselho de Voce:

Electric Guitar

♩ = 137,999878

2

5

7

10

13

15

19

22

23

24

V.S.

Electric Guitar

55

58

61

63

65

69

71

73

76

79

V.S.

82

85

87

89

91

94

96

98

100

16

♩ = 137,999878

2

6

10

15

19

23

27

72

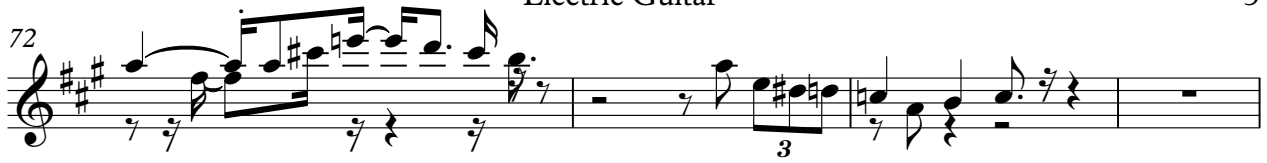

76

81

84

87

90

93

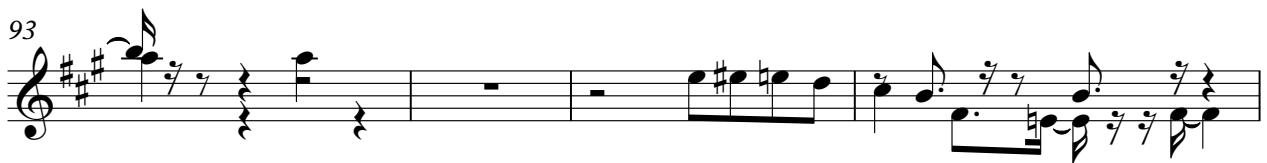

97

100

ErasmO Carlos - Para O Diabo Com O Conselho de Voce:

Electric Guitar

♩ = 137,999878

6

9

12

14

17

21

23

25

28

31

V.S.

Electric Guitar

34

37

41

44

46

48

51

53

56

58

61

64

67

69

72

75

77

79

81

83

V.S.

85

88

90

91

93

96

97

99

101

105

Electric Guitar

108

110

112

115

ErasmO Carlos - Para O Diabo Com O Conselho de Voce:

Electric Guitar

♩ = 137,999878

67

70

73

76

79

81

83

85

88

90

V.S.

91

92

Erasmus Carlos - Para O Diabo Com O Conselho de Voce:

Electric Bass

♩ = 137,999878
6

9

12

14

16

18

20

22

24

26

Electric Bass

29

32

34

36

38

40

42

44

47

49

51 Electric Bass 3

53

55

57

60

63

66

Electric Bass

69

72

74

77

80

82

84

86

89

91

Electric Bass

95

97

99

101

104

106

108

111

114

♩ = 137,999878

2

6

10

14

18

22

26

29

33

37

41

45

49

53

56

60

64

67

70

74

77

81

85

89

93

97

101

105

109

113

♩ = 137,999878

2

7

11

16

20

24

28

33

37

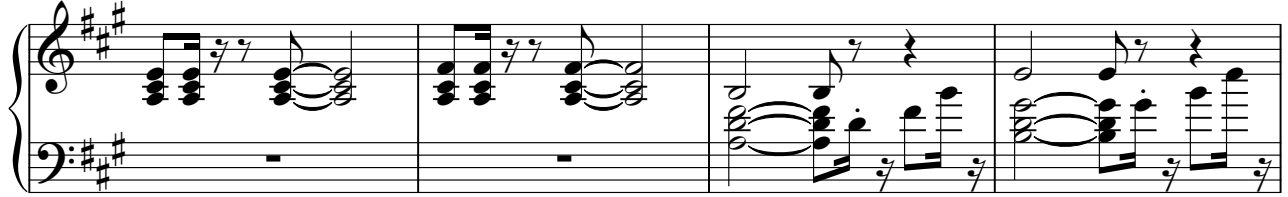

41

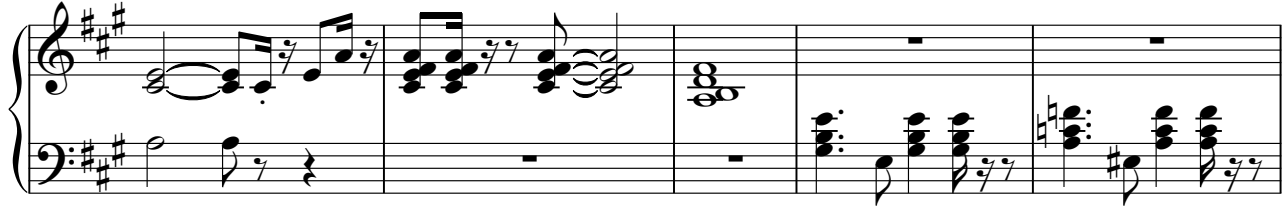

46

51

55

59

63

67

72

76

80

84

89

94

99

103

107

111

114

Solo

Erasmus Carlos - Para O Diabo Com O Conselho de Voce:

♩ = 137,999878

4

7

11

15

18

21

25

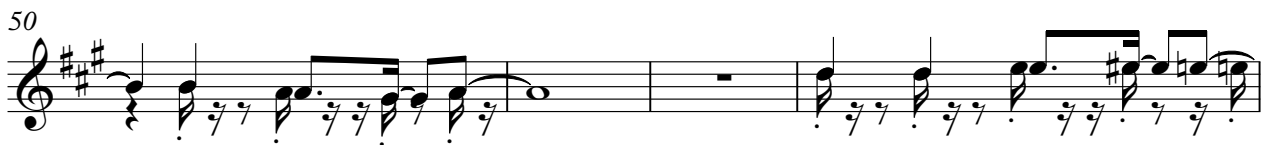

63

66

24

93

97

101

104

107

110

113