

♩ = 163,955933

Baroque Trumpet

Percussion

Electric Piano

Percussive Organ

♩ = 163,955933

Synth Bass

3

Bar. Tpt.

Perc.

E. Pno.

Perc. Organ

S. Bass

5

Bar. Tpt.

Perc.

E. Pno.

Perc. Organ

S. Bass

Solo

7

Bar. Tpt.

Perc.

E. Pno.

Perc. Organ

S. Bass

Solo

8

Bar. Tpt.
Perc.
E. Pno.
Perc. Organ
S. Bass
Solo

9

Bar. Tpt.
Perc.
E. Pno.
Perc. Organ
S. Bass
Solo

11

Bar. Tpt.

Perc.

E. Pno.

Perc. Organ

S. Bass

Solo

13

Bar. Tpt.

Perc.

E. Pno.

Perc. Organ

S. Bass

Solo

15

Bar. Tpt.

Perc.

E. Pno.

Perc. Organ

S. Bass

Solo

17

Bar. Tpt.

Perc.

E. Pno.

Perc. Organ

S. Bass

Solo

19

Bar. Tpt.

Perc.

E. Pno.

Perc. Organ

S. Bass

Solo

20

Bar. Tpt.

Perc.

E. Pno.

Perc. Organ

S. Bass

Solo

22

Bar. Tpt.

Perc.

E. Pno.

Perc. Organ

S. Bass

Solo

24

Bar. Tpt.
Perc.
E. Pno.
Perc. Organ
S. Bass
Solo

25

Bar. Tpt.
Perc.
E. Pno.
Perc. Organ
S. Bass
Solo

27

Bar. Tpt.

Perc.

E. Pno.

Perc. Organ

S. Bass

Solo

29

Bar. Tpt.

Perc.

E. Pno.

Perc. Organ

S. Bass

Solo

31

Bar. Tpt.

Perc.

E. Pno.

Perc. Organ

S. Bass

Solo

33

Bar. Tpt.

Perc.

E. Pno.

Perc. Organ

S. Bass

Solo

35

Bar. Tpt.

Perc.

E. Pno.

Perc. Organ

S. Bass

Solo

37

Bar. Tpt.

Perc.

E. Pno.

Perc. Organ

S. Bass

Solo

6 6

38

Bar. Tpt.

Perc.

E. Pno.

Perc. Organ

S. Bass

Solo

40

Bar. Tpt.

Perc.

E. Pno.

Perc. Organ

S. Bass

Solo

41

Bar. Tpt.

Perc.

E. Pno.

Perc. Organ

S. Bass

Solo

42

Bar. Tpt.

Perc.

E. Pno.

Perc. Organ

S. Bass

Solo

43

Bar. Tpt.

Perc.

E. Pno.

Perc. Organ

S. Bass

Solo

44

Bar. Tpt.

Perc.

E. Pno.

Perc. Organ

S. Bass

Solo

45

Bar. Tpt.

Perc.

E. Pno.

Perc. Organ

S. Bass

Solo

47

Bar. Tpt.

Perc.

E. Pno.

Perc. Organ

S. Bass

Solo

49

Bar. Tpt.

Perc.

E. Gtr.

E. Pno.

Perc. Organ

S. Bass

Solo

51

Bar. Tpt.
Perc.
E. Gtr.
E. Pno.
Perc. Organ
S. Bass
Solo

53

Bar. Tpt.
Perc.
E. Gtr.
E. Pno.
Perc. Organ
S. Bass
Solo

54

Bar. Tpt.

Perc.

E. Gtr.

E. Pno.

Perc. Organ

S. Bass

Solo

56

Bar. Tpt.

Perc.

E. Gtr.

E. Pno.

Perc. Organ

S. Bass

Solo

58

Bar. Tpt.

Perc.

E. Gtr.

E. Pno.

Perc. Organ

S. Bass

Solo

59

Bar. Tpt.

Perc.

E. Gtr.

E. Pno.

Perc. Organ

S. Bass

Solo

60

Bar. Tpt.
Perc.
E. Gtr.
E. Pno.
Perc. Organ
S. Bass
Solo

62

Bar. Tpt.
Perc.
E. Pno.
Perc. Organ
S. Bass
Solo

64

Bar. Tpt.

Perc.

E. Pno.

Perc. Organ

S. Bass

Solo

66

Bar. Tpt.

Perc.

E. Pno.

Perc. Organ

S. Bass

Solo

68

Bar. Tpt.

Perc.

E. Pno.

Perc. Organ

S. Bass

Solo

70

Bar. Tpt.

Perc.

E. Pno.

Perc. Organ

S. Bass

Solo

72

Bar. Tpt.

Perc.

E. Pno.

Perc. Organ

S. Bass

74

Bar. Tpt.

Perc.

E. Pno.

Perc. Organ

S. Bass

Solo

76

Bar. Tpt.
Perc.
E. Pno.
Perc. Organ
S. Bass
Solo

78

Bar. Tpt.
Perc.
E. Pno.
Perc. Organ
S. Bass
Solo

80

Bar. Tpt.

Perc.

E. Pno.

Perc. Organ

S. Bass

Solo

82

Bar. Tpt.

Perc.

E. Pno.

Perc. Organ

S. Bass

Solo

84

Bar. Tpt.

Perc.

E. Pno.

Perc. Organ

S. Bass

Solo

86

Bar. Tpt.

Perc.

E. Pno.

Perc. Organ

S. Bass

Solo

87

Bar. Tpt.

Perc.

E. Pno.

Perc. Organ

S. Bass

Solo

88

Bar. Tpt.

Perc.

E. Pno.

Perc. Organ

S. Bass

Solo

90

Bar. Tpt.

Perc.

E. Pno.

Perc. Organ

S. Bass

91

Bar. Tpt.

Perc.

E. Pno.

Perc. Organ

S. Bass

Solo

95

Bar. Tpt.

Perc.

E. Pno.

Perc. Organ

S. Bass

Solo

97

Bar. Tpt.

Perc.

E. Pno.

Perc. Organ

S. Bass

Solo

98

Bar. Tpt.

Perc.

E. Pno.

Perc. Organ

S. Bass

Solo

100

Bar. Tpt.

Perc.

E. Pno.

Perc. Organ

S. Bass

Solo

102

Bar. Tpt.
Perc.
E. Pno.
Perc. Organ
S. Bass
Solo

104

Bar. Tpt.
Perc.
E. Pno.
Perc. Organ
S. Bass
Solo

106

Bar. Tpt.

Perc.

E. Pno.

Perc. Organ

S. Bass

Solo

108

Bar. Tpt.

Perc.

E. Pno.

Perc. Organ

S. Bass

Solo

109

Bar. Tpt.

Perc.

E. Pno.

Perc. Organ

S. Bass

110

Bar. Tpt.

Perc.

E. Pno.

Perc. Organ

S. Bass

112

Bar. Tpt.

Perc.

E. Pno.

Perc. Organ

S. Bass

Baroque Trumpet

♩ = 163,955933

V.S.

24

26

29

32

34

36

39

41

43

45

47

50

52

54

56

58

60

63

65

68

V.S.

Baroque Trumpet

70

73

76

78

80

82

85

88

90

92

95

97

99

101

103

107

109

Percussion

♩ = 163,955933

5

8

12

16

19

23

27

30

34

V.S.

Percussion

38

42

46

49

52

56

60

64

68

72

75

79

83

86

90

94

98

102

105

108

V.S.

4

Percussion

110

112

Electric Guitar

♩ = 163,955933

49

52

54

57

59

61

53

Electric Piano

♩ = 163,955933

4

7

9

11

14

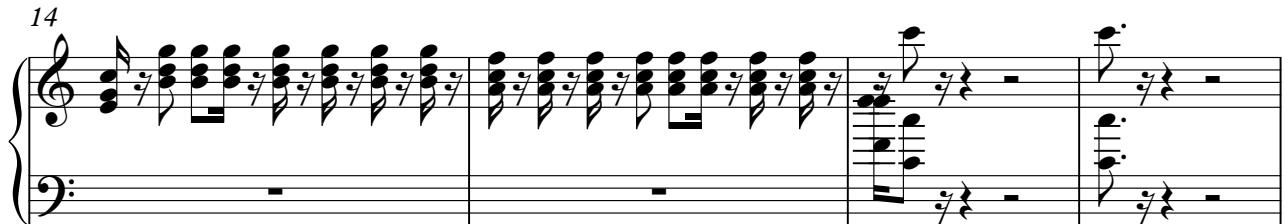

18

21

V.S.

46

50

53

55

58

61

64

66

69

V.S.

72

75

77

80

83

86

88

90

92

95

97

100

103

107

109

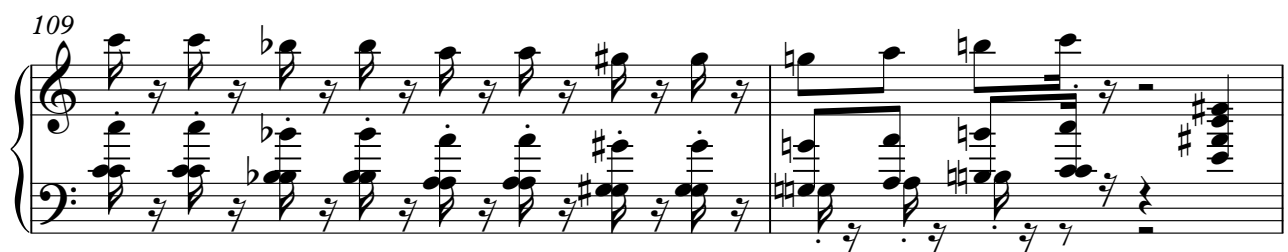

111

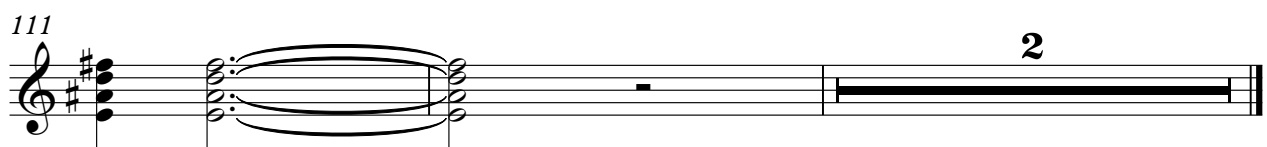

Percussive Organ

♩ = 163,955933

4

7

10

13

17

20

V.S.

Percussive Organ

22

24

27

31

34

37

39

41

Percussive Organ

43

45

48

51

53

55

57

59

Percussive Organ

Percussive Organ

88

91

94

97

99

102

107

111

Synth Bass

♩ = 163,955933

V.S.

92

96

100

104

109

Solo

♩ = 163,955933

5

13

21

30

39

47

54

60

66

2

74

82

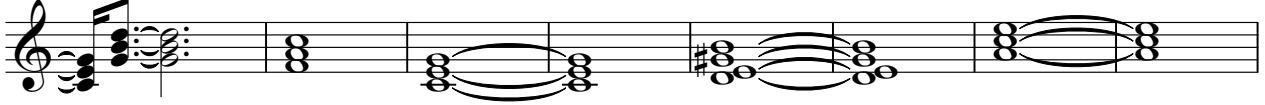

90

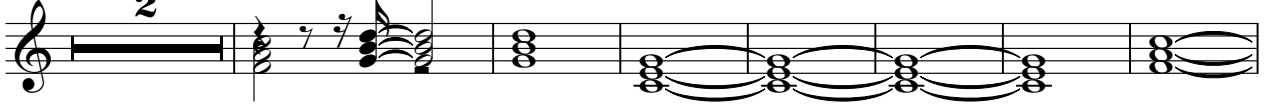

99

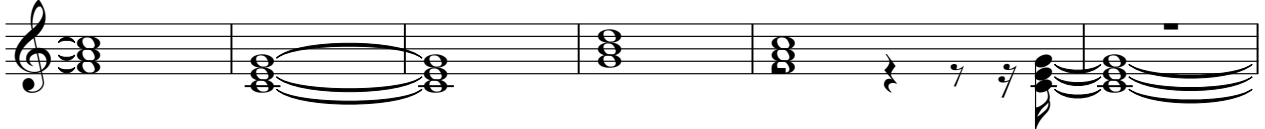

105

