

Erasure - Always

0.0"
1.1.00
Always (Erasure) Arranged by John J Holden
♩ = 104,000015

- Bass Drum:** A drum track with a steady 4/4 rhythm.
- Kalimba:** A track for the kalimba instrument, showing a melodic line.
- Fretless Bass:** A track for a fretless bass, featuring a melodic line.
- Synth Bass 1:** A track for a synth bass, providing a low-frequency accompaniment.
- Synth Voice:** A track for a synth voice, playing a melodic line.
- Synth Voice:** A second track for a synth voice, playing a chordal accompaniment.
- Chorused Piano:** A track for a chorused piano, playing a chordal accompaniment.
- SynthStrings 1:** A track for synth strings, playing a chordal accompaniment.
- Lead 6 (voice):** A track for a lead voice, playing a melodic line.
- Lead 8 (bass + lead):** A track for a lead instrument, playing a melodic line.
- Lead 8 (bass + lead):** A second track for a lead instrument, playing a melodic line.
- Pad 1 (new age):** A track for a new age pad, playing a melodic line.
- FX 5 (brightness):** A track for a brightness effect, playing a melodic line.

7

Bass Drum

Fretless Bass

Synth Voice

Synth Voice

SynthStrings 1

Lead 8 (bass + lead)

Lead 8 (bass + lead)

Pad 1 (new age)

11

Bass Drum

Fretless Bass

SynthStrings 1

Lead 8 (bass + lead)

Lead 8 (bass + lead)

Pad 1 (new age)

14

Bass Drum

Fretless Bass

SynthStrings 1

Lead 8 (bass + lead)

Lead 8 (bass + lead)

Pad 1 (new age)

17

Bass Drum

Fretless Bass

SynthStrings 1

Lead 8 (bass + lead)

Pad 1 (new age)

20

Bass Drum

Fretless Bass

SynthStrings 1

Lead 8 (bass + lead)

Pad 1 (new age)

23

Bass Drum

Fill In

Fretless Bass

Synth Bass 1

SynthStrings 1

Lead 8 (bass + lead)

Pad 1 (new age)

25

Bass Drum

Hat

Snare

Fill In

Kalimba

Fretless Bass

Synth Bass 1

SynthStrings 1

Pad 1 (new age)

27

Bass Drum
Hat
Snare
Fretless Bass
Chorused Piano
SynthStrings 1
Pad 1 (new age)

30

Bass Drum
Hat
Snare
Fretless Bass
Chorused Piano
SynthStrings 1
Pad 1 (new age)

36

- Snare:** A simple two-note pattern.

38

Bass Drum

Hat

Snare

Fretless Bass

SynthStrings 1

Lead 8 (bass + lead)

Lead 8 (bass + lead)

Pad 1 (new age)

41

Bass Drum

Hat

Snare

Fretless Bass

SynthStrings 1

Lead 8 (bass + lead)

Lead 8 (bass + lead)

Pad 1 (new age)

44

Bass Drum

Hat

Snare

Fretless Bass

SynthStrings 1

Lead 8 (bass + lead)

Pad 1 (new age)

47

Bass Drum

Hat

Snare

Fretless Bass

SynthStrings 1

Lead 8 (bass + lead)

Pad 1 (new age)

50

Bass Drum
Hat
Snare
Fill In
Fretless Bass
Synth Bass 1
SynthStrings 1
Lead 8 (bass + lead)
Pad 1 (new age)

53

Bass Drum
Hat
Snare
Fill In
Kalimba
Fretless Bass
Synth Bass 1
Chorused Piano
SynthStrings 1
Pad 1 (new age)

55

Bass Drum

Hat

Snare

Fretless Bass

Synth Voice

Chorused Piano

SynthStrings 1

Lead 6 (voice)

Pad 1 (new age)

58

Bass Drum

Hat

Snare

Fretless Bass

Chorused Piano

SynthStrings 1

Lead 6 (voice)

Pad 1 (new age)

61

Bass Drum

Fretless Bass

Synth Bass 1

SynthStrings 1

Lead 8 (bass + lead)

FX 5 (brightness)

64

Bass Drum

Fretless Bass

Synth Bass 1

SynthStrings 1

Lead 8 (bass + lead)

Lead 8 (bass + lead)

FX 5 (brightness)

67

Fill In

Synth Bass 1

Synth Voice

SynthStrings 1

Lead 8 (bass + lead)

Pad 1 (new age)

FX 5 (brightness)

69

Bass Drum

Hat

Snare

Fill In

Kalimba

Fretless Bass

Synth Voice

SynthStrings 1

Lead 8 (bass + lead)

Pad 1 (new age)

71

Bass Drum

Hat

Snare

Fretless Bass

Synth Voice

SynthStrings 1

Lead 8 (bass + lead)

Pad 1 (new age)

74

Bass Drum

Hat

Snare

Fretless Bass

Synth Bass 1

Synth Voice

SynthStrings 1

Lead 8 (bass + lead)

Pad 1 (new age)

77

79

Bass Drum

Hat

Snare

Fretless Bass

Chorused Piano

SynthStrings 1

Lead 6 (voice)

Pad 1 (new age)

82

Bass Drum

Hat

Snare

Fill In

Fretless Bass

Chorused Piano

SynthStrings 1

Lead 6 (voice)

Pad 1 (new age)

85

Bass Drum

Hat

Snare

Fill In

Fretless Bass

Chorused Piano

SynthStrings 1

Lead 6 (voice)

Pad 1 (new age)

88

Bass Drum

Hat

Snare

Fill In

Fretless Bass

Chorused Piano

SynthStrings 1

Lead 6 (voice)

Pad 1 (new age)

91

Bass Drum
Hat
Snare
Fretless Bass
Chorused Piano
SynthStrings 1
Lead 6 (voice)
Pad 1 (new age)

94

Bass Drum
Hat
Snare
Fill In
Fretless Bass
Chorused Piano
SynthStrings 1
Lead 6 (voice)
Pad 1 (new age)

97

Bass Drum

Hat

Snare

Fretless Bass

Chorused Piano

SynthStrings 1

Lead 6 (voice)

Pad 1 (new age)

Bass Drum

Erasure - Always

♩ = 104,000015
8

13

19

25

30

35

41

47

53

58

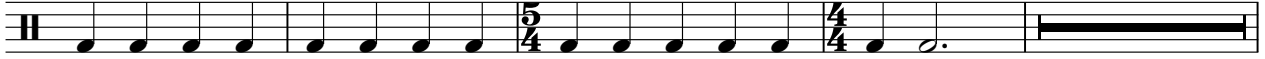

2

Bass Drum

65

3

73

79

84

89

94

97

3

Erasure - Always

Hat

♩ = 104,000015

24

27

29

31

33

35

37

39

41

43

V.S.

2

Hat

45

47

49

51

53

55

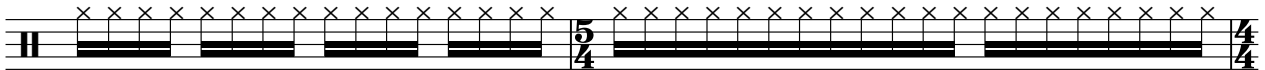

57

59

61

71

73

75

78

80

82

84

86

88

90

92

V.S.

4

Hat

94

96

98

Erasure - Always

Snare

♩ = 104,000015

24

29

35

41

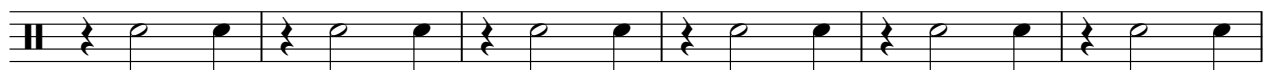

47

53

59

8

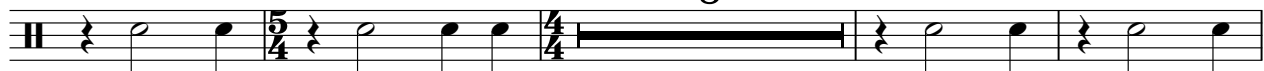

71

2

Snare

78

84

89

94

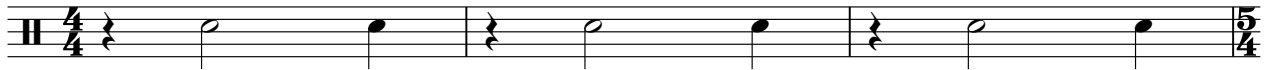

97

3

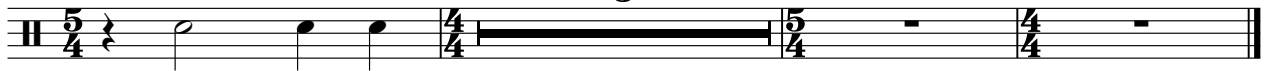

Erasure - Always

Fill In

♩ = 104,000015

23

30

38

60

77

86

94

Kalimba

Erasure - Always

♩ = 104,000015

24

25

29

37

53

57

69

78

82

93

♩ = 104,000015

9

12

15

18

21

24

29

33

36

V.S.

39

42

45

48

51

55

60

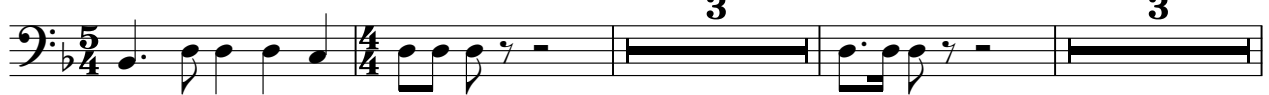

69

72

75

80

85

90

95

Synth Bass 1

Erasure - Always

♩ = 104,000015

23 2

29 3

35 15

53 2 3

62

66 7

76 4 3

86 3 3

94 3 3

Synth Voice

Erasure - Always

♩ = 104,000015

6 19

29 3

35 19

57 3 7

71 4

82 3 3 3

93 3 3

Synth Voice

Erasure - Always

♩ = 104,000015

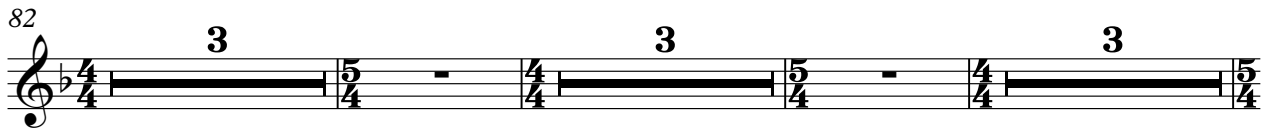
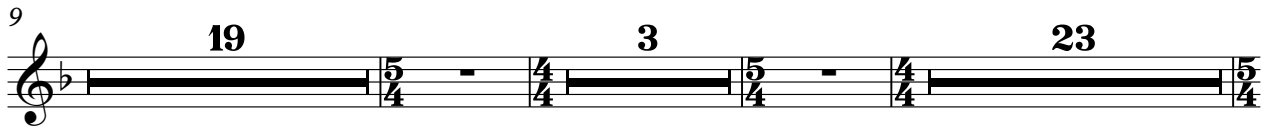

Erasure - Always

Chorused Piano

♩ = 104,000015

27 3

32 20

54

57

60 17

79

82

85

88

91

V.S.

2

Chorused Piano

94

97

SynthStrings 1

Erasure - Always

♩ = 104,000015

9

14

19

23

28

V.S.

32

36

41

46

50

55

58

62

66

70

73

78

82

86

89

93

96

Erasure - Always

Lead 6 (voice)

♩ = 104,000015

27 3

34 22 3

60 20

82 2 3

89 2

94

98 2

Detailed description of the musical score: The score is written for a single melodic line in 4/4 time. It begins with a tempo marking of 104,000015. The first staff (measures 1-5) starts in 4/4, changes to 5/4 for two measures, returns to 4/4 for two measures, and ends with a quarter note and a half note. The second staff (measures 6-10) starts with a whole rest (measure 6), followed by eighth notes (7-8), a quarter note (9), and a whole rest (10). The third staff (measures 11-15) starts with eighth notes (11-12), a quarter note (13), and eighth notes (14-15). The fourth staff (measures 16-20) starts with a quarter note and eighth notes (16-17), a whole rest (18), eighth notes (19), and a quarter note (20). The fifth staff (measures 21-25) starts with a quarter note and eighth notes (21-22), a whole rest (23), eighth notes (24), and a quarter note (25). The sixth staff (measures 26-30) starts with a whole rest (26-27), eighth notes (28-29), and a quarter note (30). The seventh staff (measures 31-35) starts with a quarter note and eighth notes (31-32), a whole rest (33), eighth notes (34), and a quarter note (35).

Erasure - Always

Lead 8 (bass + lead)

♩ = 104,000015

8

11

13

15

17

19

21

23

25

3

3

2

Lead 8 (bass + lead)

33

35

37

39

41

43

45

47

49

51

56

3

62

64

66

68

70

72

74

76

3

81

3

3

3

4

Lead 8 (bass + lead)

93

Erasure - Always

Lead 8 (bass + lead)

♩ = 104,000015

8

13

12

29

3

37

43

12

3

61

4

15

3

85

3

3

94

3

3

♩ = 104,000015

6

11

16

21

26

30

4

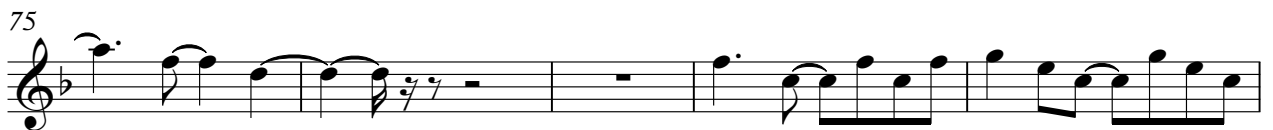
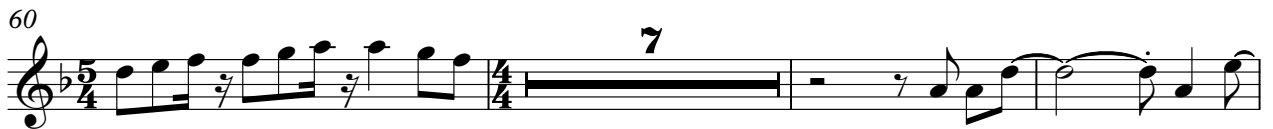

FX 5 (brightness)

Erasure - Always

♩ = 104,000015

27 3

33

23 3

62

66

12

81

3 3 3

93

3 3