

# Erasure - Angel

0.0"  
1.1,00  
Angel (Erasure) Sequenced by John J Holden  
♩ = 120,000000

Closed Hi-Hat

Music Box

Vibraphone / Pad 3 (polysynth)

Lead 2 (sawtooth)

Electric Guitar (clean)

Distortion Guitar / Lead 1 (square)

Koto

Fretless Bass

Electric Grand Piano

Electric Grand Piano

Lead 1 (square)

Lead 4 (chiff lead)

Lead 5 (charang)

Pad 1 (new age)

Pad 2 (warm)

Pad 6 (metallic)

♩ = 120,000000

8

Vibraphone / Pad 3 (polysynth)

Lead 1 (square)

Pad 2 (warm)

10

Vibraphone / Pad 3 (polysynth)

Distortion Guitar / Lead 1 (square)

Pad 2 (warm)

12

Closed Hi-Hat

Maracas

Vibraphone / Pad 3 (polysynth)

Electric Guitar (clean)

Distortion Guitar / Lead 1 (square)

Electric Grand Piano

Electric Grand Piano

Pad 2 (warm)

14

This musical score is for a multi-instrumental piece, likely a jazz or fusion track. It features the following parts:

16

Closed Hi-Hat

Kick Drum 1

Maracas

Vibraphone / Pad 3 (polysynth)

Electric Guitar (clean)

Distortion Guitar / Lead 1 (square)

Fretless Bass

Electric Grand Piano

Electric Grand Piano

Pad 2 (warm)

18

20

Snare Drum 1

Closed Hi-Hat

Kick Drum 1

Fill In

Maracas

Vibraphone / Pad 3 (polysynth)

Electric Guitar (clean)

Koto

Fretless Bass

Electric Grand Piano

Pad 1 (new age)

22

Snare Drum 1

Closed Hi-Hat

Kick Drum 1

Maracas

Electric Guitar (clean)

Koto

Fretless Bass

Electric Grand Piano

Pad 1 (new age)

24

Snare Drum 1

Closed Hi-Hat

Kick Drum 1

Maracas

Electric Guitar (clean)

Koto

Fretless Bass

Electric Grand Piano

Pad 1 (new age)

26

28

Snare Drum 1

Closed Hi-Hat

Kick Drum 1

Fill In

Maracas

Music Box

Electric Guitar (clean)

Koto

Fretless Bass

Electric Grand Piano

Pad 1 (new age)

30

Snare Drum 1

Closed Hi-Hat

Kick Drum 1

Maracas

Music Box

Electric Guitar (clean)

Koto

Fretless Bass

Electric Grand Piano

Pad 1 (new age)

32

Snare Drum 1

Closed Hi-Hat

Kick Drum 1

Maracas

Electric Guitar (clean)

Koto

Fretless Bass

Electric Grand Piano

Lead 5 (charang)

Pad 1 (new age)

34

Snare Drum 1

Closed Hi-Hat

Kick Drum 1

Fill In

Maracas

Electric Guitar (clean)

Electric Guitar (clean)

Koto

Fretless Bass

Electric Grand Piano

Lead 5 (charang)

Pad 1 (new age)

36

- Fretless Bass:** Plays a melodic line with many slurs and accents.
- Lead 1 (square):** Plays a melodic line with many slurs and accents.
- Lead 4 (chiff lead):** Plays a melodic line with many slurs and accents.
- Pad 1 (new age):** Plays a melodic line with many slurs and accents.

38

Snare Drum 1

Closed Hi-Hat

Kick Drum 1

Maracas

Electric Guitar (clean)

Electric Guitar (clean)

Koto

Fretless Bass

Electric Grand Piano

Lead 1 (square)

Lead 4 (chiff lead)

Pad 1 (new age)

40

- Electric Grand Piano:** A complex accompaniment with chords and single notes in both hands.

42

- Koto:** Shows a rhythmic pattern with many notes and rests.
- Fretless Bass:** Shows a rhythmic pattern with many notes and rests.
- Electric Grand Piano:** Shows a rhythmic pattern with many notes and rests.
- Lead 1 (square):** Shows a rhythmic pattern with many notes and rests.
- Lead 4 (chiff lead):** Shows a rhythmic pattern with many notes and rests.
- Pad 1 (new age):** Shows a rhythmic pattern with many notes and rests.

44

46

48

50

Snare Drum 1

Closed Hi-Hat

Kick Drum 1

Maracas

Electric Guitar (clean)

Koto

Fretless Bass

Electric Grand Piano

Lead 5 (charang)

Pad 1 (new age)

52

1. **Snare Drum 1**: Features a simple rhythmic pattern of quarter notes with accents.   
2. **Closed Hi-Hat**: Shows a continuous eighth-note pattern marked with 'x' symbols.   
3. **Kick Drum 1**: Features a steady quarter-note pattern.   
4. **Maracas**: Shows a rhythmic pattern with eighth notes and accents.   
5. **Electric Guitar (clean)**: Features a complex rhythmic pattern with chords and single notes.   
6. **Koto**: Shows a pattern of chords and single notes, with some rests.   
7. **Fretless Bass**: Features a rhythmic pattern of eighth notes and chords.   
8. **Electric Grand Piano**: Features a complex rhythmic pattern with chords and single notes.   
9. **Lead 5 (charang)**: Shows a melodic line with eighth notes and chords.   
10. **Pad 1 (new age)**: Shows a melodic line with eighth notes and chords.

54

- Electric Guitar (clean):** Plays a complex, syncopated rhythm using chords and single notes.
- Electric Grand Piano:** Features a complex accompaniment with chords and melodic lines in both the treble and bass clefs.
- Pad 1 (new age):** Provides a soft, atmospheric background with sparse notes.

56

Snare Drum 1

Closed Hi-Hat

Kick Drum 1

Fill In

Maracas

Music Box

Electric Guitar (clean)

Koto

Fretless Bass

Electric Grand Piano

Lead 5 (charang)

Pad 1 (new age)

58

Snare Drum 1

Closed Hi-Hat

Kick Drum 1

Maracas

Music Box

Electric Guitar (clean)

Koto

Fretless Bass

Electric Grand Piano

Lead 5 (charang)

Pad 1 (new age)

60

Snare Drum 1

Closed Hi-Hat

Kick Drum 1

Maracas

Music Box

Electric Guitar (clean)

Koto

Fretless Bass

Electric Grand Piano

Lead 5 (charang)

Pad 1 (new age)

62

64

Snare Drum 1

Closed Hi-Hat

Kick Drum 1

Fill In

Maracas

Electric Guitar (clean)

Electric Guitar (clean)

Distortion Guitar / Lead 1 (square)

Koto

Fretless Bass

Electric Grand Piano

Lead 1 (square)

Lead 4 (chiff lead)

Pad 1 (new age)

66

Snare Drum 1

Closed Hi-Hat

Kick Drum 1

Maracas

Electric Guitar (clean)

Electric Guitar (clean)

Distortion Guitar / Lead 1 (square)

Koto

Fretless Bass

Electric Grand Piano

Lead 1 (square)

Lead 4 (chiff lead)

Pad 1 (new age)

68

Snare Drum 1

Closed Hi-Hat

Kick Drum 1

Maracas

Electric Guitar (clean)

Electric Guitar (clean)

Distortion Guitar / Lead 1 (square)

Koto

Fretless Bass

Electric Grand Piano

Lead 1 (square)

Lead 4 (chiff lead)

Pad 1 (new age)

70

Snare Drum 1

Closed Hi-Hat

Kick Drum 1

Maracas

Electric Guitar (clean)

Electric Guitar (clean)

Distortion Guitar / Lead 1 (square)

Koto

Fretless Bass

Electric Grand Piano

Lead 1 (square)

Lead 4 (chiff lead)

Pad 1 (new age)

72

Snare Drum 1

Closed Hi-Hat

Kick Drum 1

Maracas

Electric Guitar (clean)

Electric Guitar (clean)

Distortion Guitar / Lead 1 (square)

Koto

Fretless Bass

Electric Grand Piano

Lead 1 (square)

Lead 4 (chiff lead)

Pad 1 (new age)

Pad 6 (metallic)

74

Snare Drum 1

Closed Hi-Hat

Kick Drum 1

Maracas

Electric Guitar (clean)

Electric Guitar (clean)

Distortion Guitar / Lead 1 (square)

Koto

Fretless Bass

Electric Grand Piano

Lead 1 (square)

Lead 4 (chiff lead)

Pad 1 (new age)

Pad 2 (warm)

Pad 6 (metallic)

76

Kick Drum 1

Maracas

Electric Grand Piano

Lead 1 (square)

Lead 4 (chiff lead)

Pad 1 (new age)

Pad 2 (warm)

Pad 6 (metallic)

78

Kick Drum 1

Maracas

Electric Grand Piano

Lead 1 (square)

Pad 1 (new age)

Pad 2 (warm)

80

Kick Drum 1

Maracas

Electric Grand Piano

Lead 1 (square)

Lead 4 (chiff lead)

Pad 2 (warm)

82

Kick Drum 1

Maracas

Electric Grand Piano

Lead 1 (square)

Lead 4 (chiff lead)

Pad 2 (warm)

84

Snare Drum 1

Closed Hi-Hat

Kick Drum 1

Fill In

Maracas

Vibraphone / Pad 3 (polysynth)

Lead 2 (sawtooth)

Electric Guitar (clean)

Koto

Fretless Bass

Electric Grand Piano

Electric Grand Piano

Lead 1 (square)

Lead 4 (chiff lead)

Lead 5 (charang)

Pad 2 (warm)

86

Snare Drum 1

Closed Hi-Hat

Kick Drum 1

Maracas

Vibraphone / Pad 3 (polysynth)

Lead 2 (sawtooth)

Electric Guitar (clean)

Koto

Fretless Bass

Electric Grand Piano

Lead 1 (square)

Lead 5 (charang)

88

Snare Drum 1

Closed Hi-Hat

Kick Drum 1

Maracas

Vibraphone / Pad 3 (polysynth)

Lead 2 (sawtooth)

Electric Guitar (clean)

Koto

Fretless Bass

Electric Grand Piano

Lead 1 (square)

Lead 5 (charang)

90

Snare Drum 1

Closed Hi-Hat

Kick Drum 1

Maracas

Vibraphone / Pad 3 (polysynth)

Lead 2 (sawtooth)

Electric Guitar (clean)

Koto

Fretless Bass

Electric Grand Piano

Lead 5 (charang)

92

Snare Drum 1

Closed Hi-Hat

Kick Drum 1

Maracas

Music Box

Vibraphone / Pad 3 (polysynth)

Lead 2 (sawtooth)

Electric Guitar (clean)

Koto

Fretless Bass

Electric Grand Piano

Lead 5 (charang)

Pad 1 (new age)

94

Snare Drum 1

Closed Hi-Hat

Kick Drum 1

Maracas

Music Box

Electric Guitar (clean)

Koto

Fretless Bass

Electric Grand Piano

Lead 5 (charang)

Pad 1 (new age)

96

- Electric Guitar (clean):** Features a complex rhythmic pattern with chords and single notes.
- Electric Grand Piano:** Provides harmonic support with chords and single notes.
- Pad 1 (new age):** Provides a soft, atmospheric background with a simple melodic line.

98

Snare Drum 1

Closed Hi-Hat

Kick Drum 1

Maracas

Music Box

Electric Guitar (clean)

Koto

Fretless Bass

Electric Grand Piano

Lead 5 (charang)

Pad 1 (new age)

100

102

Snare Drum 1

Closed Hi-Hat

Kick Drum 1

Maracas

Electric Guitar (clean)

Electric Guitar (clean)

Distortion Guitar / Lead 1 (square)

Koto

Fretless Bass

Electric Grand Piano

Lead 1 (square)

Pad 1 (new age)

Pad 2 (warm)

104

Snare Drum 1

Closed Hi-Hat

Kick Drum 1

Maracas

Electric Guitar (clean)

Electric Guitar (clean)

Distortion Guitar / Lead 1 (square)

Koto

Fretless Bass

Electric Grand Piano

Lead 1 (square)

Pad 1 (new age)

Pad 2 (warm)

Pad 6 (metallic)

106

Snare Drum 1

Closed Hi-Hat

Kick Drum 1

Maracas

Electric Guitar (clean)

Electric Guitar (clean)

Distortion Guitar / Lead 1 (square)

Koto

Fretless Bass

Electric Grand Piano

Lead 1 (square)

Pad 1 (new age)

Pad 2 (warm)

Pad 6 (metallic)

108

Snare Drum 1

Closed Hi-Hat

Kick Drum 1

Fill In

Maracas

Electric Guitar (clean)

Electric Guitar (clean)

Distortion Guitar / Lead 1 (square)

Koto

Fretless Bass

Electric Grand Piano

Lead 1 (square)

Lead 4 (chiff lead)

Pad 1 (new age)

Pad 2 (warm)

Pad 6 (metallic)

110

Snare Drum 1

Closed Hi-Hat

Kick Drum 1

Maracas

Electric Guitar (clean)

Electric Guitar (clean)

Distortion Guitar / Lead 1 (square)

Koto

Fretless Bass

Electric Grand Piano

Lead 1 (square)

Lead 4 (chiff lead)

Pad 1 (new age)

Pad 6 (metallic)

112

Snare Drum 1

Closed Hi-Hat

Kick Drum 1

Maracas

Electric Guitar (clean)

Electric Guitar (clean)

Distortion Guitar / Lead 1 (square)

Koto

Fretless Bass

Electric Grand Piano

Lead 1 (square)

Lead 4 (chiff lead)

Pad 1 (new age)

Pad 6 (metallic)

114

Snare Drum 1

Closed Hi-Hat

Kick Drum 1

Maracas

Electric Guitar (clean)

Electric Guitar (clean)

Distortion Guitar / Lead 1 (square)

Koto

Fretless Bass

Electric Grand Piano

Lead 1 (square)

Lead 4 (chiff lead)

Pad 1 (new age)

Pad 6 (metallic)

116

- Distortion Guitar / Lead 1 (square):** A melodic line with a square-wave-like rhythm.
- Koto:** A melodic line with a square-wave-like rhythm.
- Fretless Bass:** A melodic line with a square-wave-like rhythm.

- Electric Grand Piano:** A complex texture with many notes in both hands.
- Lead 1 (square):** A melodic line with a square-wave-like rhythm.
- Lead 4 (chiff lead):** A melodic line with a square-wave-like rhythm.
- Pad 1 (new age):** A melodic line with a square-wave-like rhythm.
- Pad 6 (metallic):** A melodic line with a square-wave-like rhythm.

118

- Electric Grand Piano:** A pattern of chords and notes in both hands.

120

Snare Drum 1

Closed Hi-Hat

Kick Drum 1

Maracas

Electric Guitar (clean)

Electric Guitar (clean)

Distortion Guitar / Lead 1 (square)

Koto

Fretless Bass

Electric Grand Piano

Lead 1 (square)

Lead 4 (chiff lead)

Pad 1 (new age)

Pad 6 (metallic)

122

Snare Drum 1

Closed Hi-Hat

Kick Drum 1

Maracas

Electric Guitar (clean)

Electric Guitar (clean)

Distortion Guitar / Lead 1 (square)

Koto

Fretless Bass

Electric Grand Piano

Lead 1 (square)

Lead 4 (chiff lead)

Pad 1 (new age)

Pad 6 (metallic)

124

Snare Drum 1

Erasure - Angel

♩ = 120,000000

19

24

30

36

42

49

55

61

67

72

8

84

90

96

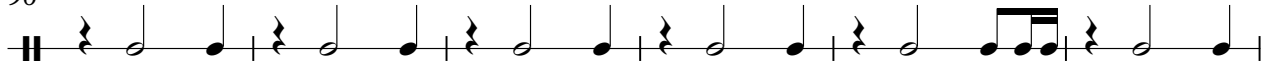

102

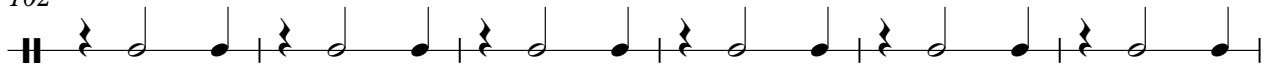

108

114

120

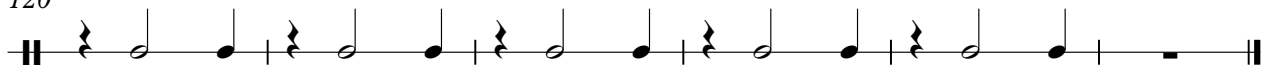

# Erasure - Angel

## Closed Hi-Hat

♩ = 120,000000

**11**

11

14

14

16

16

18

18

20

20

22

22

24

24

26

26

28

28

30

30

V.S.

2

# Closed Hi-Hat

32

34

36

38

40

42

44

46

48

50

Closed Hi-Hat

52

54

56

58

60

62

64

66

68

70

V.S.

4

### Closed Hi-Hat

72

74

85

87

89

91

93

95

97

99

101

103

105

107

109

111

113

115

117

119

V.S.

6

Closed Hi-Hat

121

123

Erasure - Angel

Kick Drum 1

♩ = 120,000000

15

20

25

30

35

40

45

50

55

60

V.S.

2

# Kick Drum 1

65

70

75

81

87

92

97

102

107

112

Kick Drum 1

117

121

Fill In

Erasure - Angel

♩ = 120,000000

18

4/4

27

6

37

10

6

56

6

20

86

15

6

110

6

118

6

Maracas

Erasure - Angel

♩ = 120,000000

**11**

15

20

25

30

35

40

45

50

55

V.S.

60

65

70

75

80

85

90

95

100

105

110

115

120

123

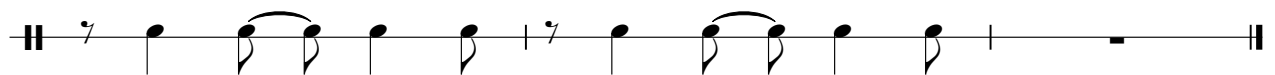

♩ = 120,000000

27

31

24

59

63

29

95

99

25

Vibraphone / Pad 3 (polysynth) Erasure - Angel

♩ = 120,000000

7

10

12

14

16

18

20

64

87

91

33

Lead 2 (sawtooth)

Erasure - Angel

♩ = 120,000000

83

67

70

73

76

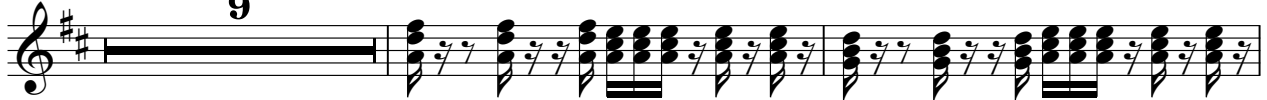

87

90

93

96

98

100

V.S.

103

106

109

112

115

118

121

123

Electric Guitar (clean)

Erasure - Angel

♩ = 120,000000

34

39

20

63

68

73

25

102

107

112

117

121

2

# Erasure - Angel

## Distortion Guitar / Lead 1 (square)

♩ = 120,000000

9

17

43

65

68

71

74

25

101

104

107

110

V.S.

Distortion Guitar / Lead 1 (square)

113

116

119

122

Koto

Erasure - Angel

♩ = 120,000000

19

22

25

28

31

34

37

40

42

4

48

51

54

57

60

63

66

69

72

75

9

86

89

92

95

98

101

104

107

110

113

V.S.

116

119

122

Fretless Bass

Erasure - Angel

♩ = 120,000000  
**15**

18

20

22

24

26

28

30

32

34

V.S.

36

38

40

42

44

46

49

51

53

55

57

59

61

63

65

67

69

71

73

75

9

105

107

109

111

113

115

117

119

121

123

Electric Grand Piano

Erasure - Angel

♩ = 120,000000

11

13

15

17

19

21

23

25

V.S.

41

43

45

47

49

51

53

55

57

59

61

63

65

67

69

71

73

75

9

86

88

90

92

94

96

98

100

102

104

106

108

120

122

124

♩ = 120,000000

**11**

**11**

14

14

17

17

20

**24**

20

46

**29**

46

77

77

80

80

83

**41**

83

Lead 1 (square)

Erasure - Angel

♩ = 120,000000

5 28

36

38

40

42

44 20

65

67

69

71

V.S.

2

Lead 1 (square)

73

75

77

80

88

12

102

104

106

108

110

Lead 1 (square)

3

112

Lead 4 (chiff lead)

109

113

117

121

123

Lead 5 (charang)

Erasure - Angel

♩ = 120,000000

31

33

35

8

45

47

49

51

53

55

57

V.S.

Lead 5 (charang)

59

61

63 **21**

85

87

89

91

93

95

97

Lead 5 (charang)

99

100

Pad 1 (new age)

Erasure - Angel

♩ = 120,000000

**19**

**23**

**28**

**33**

**37**

**42**

**48**

**4**

52

56

60

64

69

74

92

97

102

108

113

118

122

