

Sting - Roxanne

♩ = 107,999916

Piano

4

Flute

Piano

7

Flute

Piano

10

Flute

Piano

13

Flute

Piano

15

Flute

Piano

17

Flute

Piano

20

Flute

Piano

23

Flute

Piano

26

Flute

Piano

1'02.8"
29.1.00
Marker 1

28

Flute

Soprano Sax

Drums

Piano

Fretless Bass

Choir Aahs

Tremolo Strings

30

Flute

Soprano Sax

Drums

Piano

Fretless Bass

Choir Aahs

Tremolo Strings

32

Flute

Soprano Sax

Drums

Piano

Fretless Bass

Choir Aahs

Tremolo Strings

34

Flute

Soprano Sax

Drums

Piano

Fretless Bass

Choir Aahs

Tremolo Strings

36

Flute

Soprano Sax

Drums

Piano

Fretless Bass

Choir Aahs

Tremolo Strings

- Piano:** Features a complex accompaniment with chords and moving lines in both treble and bass clefs.
- Choir Aahs:** Provides vocal texture with sustained notes and some melodic movement.
- Tremolo Strings:** Play a rhythmic pattern with sustained notes, often using a tremolo effect.

A double bar line is present between measures 38 and 40. The score includes various musical notations such as accidentals, dynamics (e.g., *p*), and articulation marks.

42

Flute

Soprano Sax

Drums

Piano

Fretless Bass

Choir Aahs

Tremolo Strings

3

45

Flute

Soprano Sax

Drums

Piano

Fretless Bass

3

48

Flute

Soprano Sax

Drums

Piano

Fretless Bass

51

Flute

Soprano Sax

Drums

Piano

Fretless Bass

54

Flute

Soprano Sax

Drums

Piano

Fretless Bass

57

Piano

Fretless Bass

Flute

Sting - Roxanne

♩ = 107,999916

V.S.

2

Flute

43

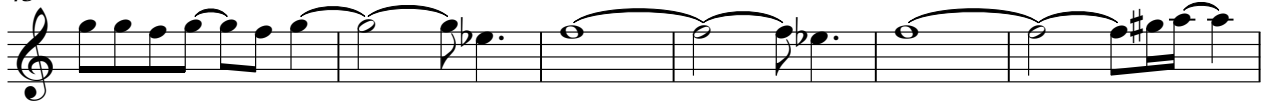

49

53

Soprano Sax

Sting - Roxanne

♩ = 107,999916 **27**

31

35

39

43

48

52 **5**

Sting - Roxanne

Drums

♩ = 107,999916

27

30

34

38

42

46

50

53

4

Sting - Roxanne

Piano

♩ = 107,999916

V.S.

17

20

22

25

28

30

33

36

39

42

46

49

52

55

58

Fretless Bass

Sting - Roxanne

♩ = 107,999916

27

31

36

40

44

49

53

2

Choir Aahs

Sting - Roxanne

♩ = 107,999916

28

34

39

42

15

Tremolo Strings

Sting - Roxanne

♩ = 107,999916

28

32

36

38

42

15

3
