

Eric Bogle - And The Band Played Walting Matilda

♩ = 80,000000

Staff-2  
Staff-1  
Staff-4  
E1  
A  
D  
G  
B  
E2  
Staff-3

♩ = 80,000000

7

Staff-2  
Staff-1  
Staff-4  
E1  
A  
D  
G  
B  
E2  
Staff-3

All Rights Reserved  
mon@ats.com.au

14

Staff-2

Staff-1

Staff-4

E1

A

D

G

B

Staff-3

21

Staff-2

Staff-1

Staff-4

E1

A

D

G

B

Staff-3

28

Staff-2  
Staff-1  
Staff-4  
E1  
A  
D  
G  
B  
E2  
Staff-3

35

Staff-2  
Staff-1  
Staff-4  
E1  
A  
D  
G  
B  
E2  
Staff-3

42

Staff-2  
Staff-1  
Staff-4  
E1  
A  
D  
G  
B  
E2  
Staff-3

49

Staff-2  
Staff-1  
Staff-4  
E1  
A  
D  
G  
B  
E2  
Staff-3

56

Staff-2  
Staff-1  
Staff-4  
E1  
A  
D  
G  
B  
E2  
Staff-3

63

Staff-2  
Staff-1  
Staff-4  
E1  
A  
D  
G  
B  
E2  
Staff-3

70

Staff-2

Staff-1

Staff-4

E1

A

D

G

B

E2

Staff-3

76

Staff-2

Staff-1

Staff-4

E1

A

D

G

B

E2

Staff-3

83

Staff-2

Staff-1

Staff-4

E1

A

D

G

B

E2

Staff-3

90

Staff-2

Staff-1

Staff-4

E1

A

D

G

B

E2

Staff-3

97

Staff-2  
Staff-1  
Staff-4  
E1  
A  
D  
G  
B  
E2  
Staff-3

103

Staff-2  
Staff-1  
Staff-4  
E1  
A  
D  
G  
B  
E2  
Staff-3

110

Staff-2  
Staff-1  
Staff-4  
E1  
A  
D  
G  
B  
E2  
Staff-3

117

Staff-2  
Staff-1  
Staff-4  
E1  
A  
D  
G  
B  
E2  
Staff-3

124

Staff-2  
Staff-1  
Staff-4  
E1  
A  
D  
G  
B  
E2  
Staff-3

128

Staff-2  
Staff-1  
Staff-4  
D  
G  
B  
E2  
Staff-3

Eric Bogle - And The Band Played Waiting Matilda

Staff-2

♩ = 80,000000

All Rights Reserved  
mon@ats.com.au

V.S.

105

110

115

120

125

128

Eric Bogle - And The Band Played Waiting Matilda

Staff-1

♩ = 80,000000

All Rights Reserved  
mon@ats.com.au

V.S.

105

110

115

120

125

128

Eric Bogle - And The Band Played Waiting Matilda

Staff-4

♩ = 80,000000

7

13

20

26

32

38

45

51

57

All Rights Reserved  
mon@ats.com.au

V.S.

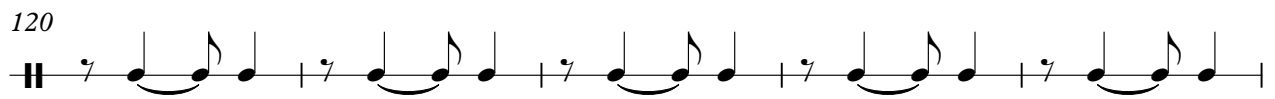
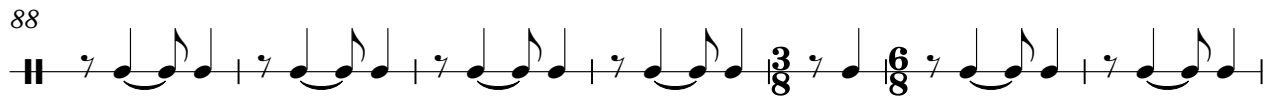

125

# Eric Bogle - And The Band Played Walting Matilda

E1

♩ = 80,000000

1

13

21

29

41

49

58

71

79

85

All Rights Reserved  
mon@ats.com.au

Eric Bogle - And The Band Played Walting Matilda

A

♩ = 80,000000

1 = 80,000000

2 6

14 3

23 3 2

33 6 3

47 3 2

57 6 3

71 3

80 2 6

93 3

102 3 2 6

All Rights Reserved  
mon@ats.com.au

2

A

117

125

# Eric Bogle - And The Band Played Waiting Matilda

D

♩ = 80,000000

6

12

18

23

29

34

40

46

49

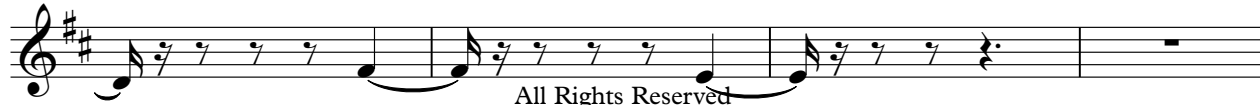

All Rights Reserved  
mon@ats.com.au

# Eric Bogle - And The Band Played Walting Matilda

G

♩ = 80,000000

6

11

17

23

28

33

38

44

50

All Rights Reserved  
mon@ats.com.au

V.S.

55

61

67

73

78

84

89

95

101

106

B Eric Bogle - And The Band Played Waiting Matilda

♩ = 80,000000

All Rights Reserved  
mon@ats.com.au

V.S.

53

58

63

69

74

79

84

89

95

100

105

110

115

121

126

# Eric Bogle - And The Band Played Walting Matilda

E2

♩ = 80,000000

6

11

16

21

26

31

36

41

46

All Rights Reserved  
mon@ats.com.au

V.S.

51

56

61

67

72

77

82

87

93

98

103

108

113

119

124

128

Eric Bogle - And The Band Played Waiting Matilda

Staff-3

♩ = 80,000000

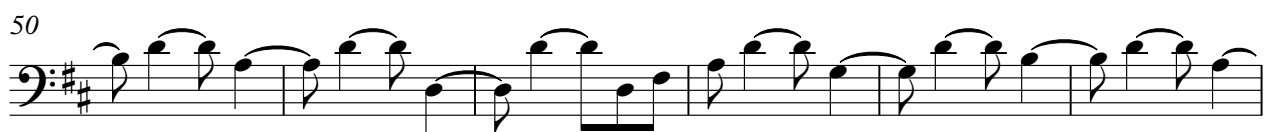
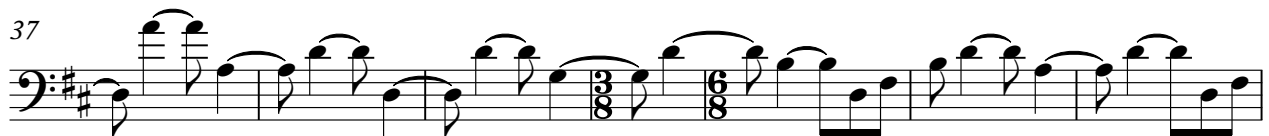

All Rights Reserved  
mon@ats.com.au

V.S.

