

Eric Carmen - Hungry Eyes

♩ = 120,000000

ALTO SAX

TENOR SAX

DRUMS

MUTED GTR

CLEAN GTR

OVERDRIVE

FINGERDBAS

MELODY 2

SYN STR 1

MELODY 1

♩ = 120,000000

FANTASIA

5

DRUMS

MUTED GTR

CLEAN GTR

FINGERDBAS

SYN STR 1

FANTASIA

7

DRUMS

MUTED GTR

CLEAN GTR

FINGERDBAS

SYN STR 1

FANTASIA

9 3

DRUMS
MUTED GTR
CLEAN GTR
FINGERDBAS
SYN STR 1
FANTASIA

11

DRUMS
MUTED GTR
CLEAN GTR
FINGERDBAS
SYN STR 1
FANTASIA

13

DRUMS

MUTED GTR

CLEAN GTR

FINGERDBAS

SYN STR 1

FANTASIA

3

15

DRUMS

MUTED GTR

CLEAN GTR

FINGERDBAS

SYN STR 1

MELODY 1

17

DRUMS

MUTED GTR

FINGERDBAS

SYN STR 1

MELODY 1

19

DRUMS

MUTED GTR

FINGERDBAS

SYN STR 1

MELODY 1

21

DRUMS

MUTED GTR

FINGERDBAS

SYN STR 1

MELODY 1

23

DRUMS

MUTED GTR

FINGERDBAS

SYN STR 1

MELODY 1

FANTASIA

25

DRUMS

MUTED GTR

FINGERDBAS

SYN STR 1

MELODY 1

FANTASIA

27

DRUMS

MUTED GTR

FINGERDBAS

SYN STR 1

MELODY 1

FANTASIA

29

DRUMS

MUTED GTR

FINGERDBAS

SYN STR 1

MELODY 1

FANTASIA

31

DRUMS

MUTED GTR

CLEAN GTR

OVERDRIVE

FINGERDBAS

SYN STR 1

MELODY 1

FANTASIA

33

DRUMS

MUTED GTR

CLEAN GTR

OVERDRIVE

FINGERDBAS

SYN STR 1

MELODY 1

FANTASIA

35

DRUMS

MUTED GTR

CLEAN GTR

OVERDRIVE

FINGERDBAS

SYN STR 1

MELODY 1

FANTASIA

37

DRUMS

MUTED GTR

CLEAN GTR

OVERDRIVE

FINGERDBAS

SYN STR 1

MELODY 1

FANTASIA

39

DRUMS

MUTED GTR

CLEAN GTR

OVERDRIVE

FINGERDBAS

SYN STR 1

MELODY 1

41

DRUMS

MUTED GTR

CLEAN GTR

OVERDRIVE

FINGERDBAS

SYN STR 1

MELODY 1

FANTASIA

43

DRUMS

MUTED GTR

FINGERDBAS

SYN STR 1

MELODY 1

45

DRUMS

MUTED GTR

FINGERDBAS

SYN STR 1

MELODY 1

47

DRUMS

MUTED GTR

FINGERDBAS

SYN STR 1

MELODY 1

FANTASIA

49

DRUMS

MUTED GTR

FINGERDBAS

SYN STR 1

MELODY 1

FANTASIA

51

DRUMS

MUTED GTR

FINGERDBAS

SYN STR 1

MELODY 1

FANTASIA

53

DRUMS

MUTED GTR

FINGERDBAS

SYN STR 1

MELODY 1

FANTASIA

55

DRUMS

MUTED GTR

CLEAN GTR

OVERDRIVE

FINGERDBAS

SYN STR 1

MELODY 1

FANTASIA

57

DRUMS

MUTED GTR

CLEAN GTR

OVERDRIVE

FINGERDBAS

SYN STR 1

MELODY 1

FANTASIA

59

DRUMS

MUTED GTR

CLEAN GTR

OVERDRIVE

FINGERDBAS

SYN STR 1

MELODY 1

FANTASIA

61

DRUMS

MUTED GTR

CLEAN GTR

OVERDRIVE

FINGERDBAS

SYN STR 1

MELODY 1

FANTASIA

63

DRUMS

MUTED GTR

CLEAN GTR

OVERDRIVE

FINGERDBAS

SYN STR 1

MELODY 1

FANTASIA

65

DRUMS

MUTED GTR

CLEAN GTR

OVERDRIVE

FINGERDBAS

SYN STR 1

MELODY 1

FANTASIA

67

DRUMS

MUTED GTR

CLEAN GTR

OVERDRIVE

FINGERDBAS

SYN STR 1

MELODY 1

FANTASIA

69

DRUMS

MUTED GTR

CLEAN GTR

OVERDRIVE

FINGERDBAS

SYN STR 1

MELODY 1

FANTASIA

71

DRUMS

MUTED GTR

CLEAN GTR

OVERDRIVE

FINGERDBAS

SYN STR 1

MELODY 1

FANTASIA

73

DRUMS

MUTED GTR

OVERDRIVE

FINGERDBAS

SYN STR 1

75

DRUMS

MUTED GTR

OVERDRIVE

FINGERDBAS

SYN STR 1

MELODY 1

77

DRUMS

MUTED GTR

OVERDRIVE

FINGERDBAS

SYN STR 1

MELODY 1

79

TENOR SAX

DRUMS

MUTED GTR

CLEAN GTR

OVERDRIVE

FINGERDBAS

SYN STR 1

MELODY 1

FANTASIA

81

83

85

TENOR SAX

DRUMS

MUTED GTR

CLEAN GTR

OVERDRIVE

FINGERDBAS

SYN STR 1

FANTASIA

87

TENOR SAX

DRUMS

MUTED GTR

CLEAN GTR

OVERDRIVE

FINGERDBAS

MELODY 2

SYN STR 1

FANTASIA

89

DRUMS

MUTED GTR

CLEAN GTR

OVERDRIVE

FINGERDBAS

MELODY 2

SYN STR 1

FANTASIA

91

DRUMS

MUTED GTR

CLEAN GTR

OVERDRIVE

FINGERDBAS

MELODY 2

SYN STR 1

FANTASIA

93

DRUMS

MUTED GTR

CLEAN GTR

OVERDRIVE

FINGERDBAS

MELODY 2

SYN STR 1

FANTASIA

95

DRUMS

MUTED GTR

CLEAN GTR

OVERDRIVE

FINGERDBAS

MELODY 2

SYN STR 1

FANTASIA

97

DRUMS

MUTED GTR

CLEAN GTR

OVERDRIVE

FINGERDBAS

MELODY 2

SYN STR 1

FANTASIA

99

DRUMS

MUTED GTR

CLEAN GTR

OVERDRIVE

FINGERDBAS

MELODY 2

SYN STR 1

FANTASIA

101

DRUMS

MUTED GTR

CLEAN GTR

OVERDRIVE

FINGERDBAS

MELODY 2

SYN STR 1

FANTASIA

103

ALTO SAX

DRUMS

MUTED GTR

CLEAN GTR

OVERDRIVE

FINGERDBAS

MELODY 2

SYN STR 1

FANTASIA

105

107

109

111

ALTO SAX

Eric Carmen - Hungry Eyes

♩ = 120,000000

100

105

108

110

TENOR SAX

Eric Carmen - Hungry Eyes

♩ = 120,000000

76

82

86

26

DRUMS

Eric Carmen - Hungry Eyes

♩ = 120,000000

V.S.

42

46

50

54

58

62

66

70

74

78

DRUMS

82

86

90

94

98

102

106

110

MUTED GTR

Eric Carmen - Hungry Eyes

♩ = 120,000000

5

7

9

11

13

15

17

19

21

V.S.

23

25

27

29

31

33

35

37

39

41

43

45

47

49

51

53

55

57

59

61

V.S.

63

65

67

69

71

73

75

77

79

81

83

85

87

89

91

93

95

97

99

101

V.S.

103

105

107

109

111

CLEAN GTR

Eric Carmen - Hungry Eyes

♩ = 120,000000

7

11

15

15

33

37

40

12

2

CLEAN GTR

CLEAN GTR

101

105

109

112

OVERDRIVE

Eric Carmen - Hungry Eyes

♩ = 120,000000

28

34

40

13

57

63

69

74

78

83

89

V.S.

94

100

105

108

110

2

♩ = 120,000000

2

7

11

15

19

22

26

30

33

36

40

44

47

51

55

58

61

65

68

72

76

80

83

86

89

93

96

99

102

105

V.S.

4

FINGERDBAS

108

111

MELODY 2

Eric Carmen - Hungry Eyes

♩ = 120,000000

85

90

95

100

103

11

SYN STR 1

Eric Carmen - Hungry Eyes

♩ = 120,000000

9

17

25

32

39

47

55

62

68

V.S.

75

83

90

97

104

110

MELODY 1

Eric Carmen - Hungry Eyes

♩ = 120,000000

13

18

24

30

36

41

47

52

57

62

V.S.

2

MELODY 1

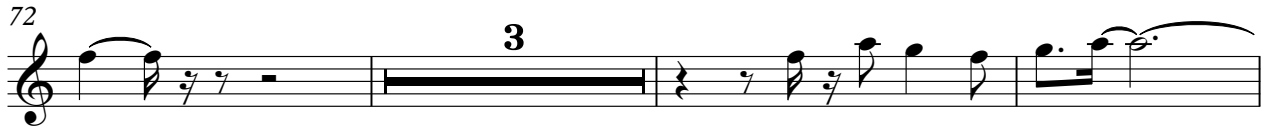

FANTASIA

Eric Carmen - Hungry Eyes

♩ = 120,000000

3

9

14

10

29

36

2

43

5

53

60

2

67

8

FANTASIA

80

86

93

99

106

110

