

Eric Carmen - Make Me Lose Control

♩ = 112,000893

♩ = 112,000893

5

DRUMS

FRETLESS

SYNVOX

A.PIANO 2

7

DRUMS

MELODY

FRETLESS

SYNVOX

A.PIANO 2

10

DRUMS

MELODY

FRETLESS

A.PIANO 2

13

DRUMS

STEEL GTR

MELODY

FRETLESS

STRINGS

A.PIANO 2

16

DRUMS

STEEL GTR

MELODY

FRETLESS

STRINGS

A.PIANO 2

19

DRUMS

STEEL GTR

MELODY

FRETLESS

STRINGS

A.PIANO 2

22

FLUTE

DRUMS

STEEL GTR

MELODY

FRETLESS

STARTHEME

STRINGS

A.PIANO 2

24

FLUTE

DRUMS

MELODY

FRETLESS

STARTTHEME

STRINGS

A.PIANO 2

26

FLUTE

TIMPANI

DRUMS

MELODY

FRETLESS

STARTTHEME

STRINGS

A.PIANO 2

28

FLUTE

DRUMS

MELODY

FRETLESS

STARTHHEME

STRINGS

A.PIANO 2

30

FLUTE

DRUMS

MELODY

FRETLESS

STARTHHEME

STRINGS

A.PIANO 2

32

FLUTE
DRUMS
MELODY
FRETLESS
STARTTHEME
STRINGS
A.PIANO 2

34

FLUTE
TIMPANI
DRUMS
MELODY
FRETLESS
STARTTHEME
STRINGS
A.PIANO 2

36

FLUTE

DRUMS

MELODY

FRETLESS

STARTTHEME

STRINGS

A.PIANO 2

38

DRUMS

FRETLESS

STRINGS

A.PIANO 2

40

DRUMS

STEEL GTR

MELODY

FRETLESS

SYNVOX

STRINGS

A.PIANO 2

42

DRUMS

STEEL GTR

JAZZ GTR

MELODY

FRETLESS

A.PIANO 2

45

DRUMS

STEEL GTR

MELODY

FRETLESS

A.PIANO 2

47

DRUMS

STEEL GTR

JAZZ GTR

MELODY

FRETLESS

STRINGS

A.PIANO 2

50

DRUMS

STEEL GTR

MELODY

FRETLESS

STRINGS

A.PIANO 2

53

DRUMS

STEEL GTR

MELODY

FRETLESS

STRINGS

A.PIANO 2

56

FLUTE

DRUMS

STEEL GTR

MELODY

FRETLESS

STARTHHEME

STRINGS

A.PIANO 2

58

FLUTE

DRUMS

MELODY

FRETLESS

STARTHHEME

STRINGS

A.PIANO 2

60

FLUTE

TIMPANI

DRUMS

MELODY

FRETLESS

STARTHHEME

STRINGS

A.PIANO 2

62

FLUTE

DRUMS

MELODY

FRETLESS

STARTHHEME

STRINGS

A.PIANO 2

64

FLUTE

DRUMS

MELODY

FRETLESS

STARTTHEME

STRINGS

A.PIANO 2

66

FLUTE

DRUMS

MELODY

FRETLESS

STARTTHEME

STRINGS

A.PIANO 2

68

FLUTE

TIMPANI

DRUMS

MELODY

FRETLESS

STARTTHEME

STRINGS

A.PIANO 2

70

FLUTE

DRUMS

MELODY

FRETLESS

STARTTHEME

STRINGS

A.PIANO 2

73

DRUMS

MELODY

FRETLESS

A.PIANO 2

76

DRUMS

MELODY

FRETLESS

A.PIANO 2

79

DRUMS

MELODY

FRETLESS

A.PIANO 2

82

FLUTE

TIMPANI

DRUMS

MELODY

FRETLESS

A.PIANO 2

84

FLUTE

TIMPANI

DRUMS

MELODY

FRETLESS

A.PIANO 2

86

FLUTE

TIMPANI

DRUMS

MELODY

FRETLESS

A.PIANO 2

88

TIMPANI

DRUMS

MELODY

FRETLESS

A.PIANO 2

90

TIMPANI

DRUMS

MELODY

FRETLESS

A.PIANO 2

92

FLUTE

DRUMS

MELODY

FRETLESS

STARTRHEME

STRINGS

A.PIANO 2

94

FLUTE

DRUMS

MELODY

FRETLESS

STARTTHEME

STRINGS

A.PIANO 2

96

FLUTE

DRUMS

MELODY

FRETLESS

STARTTHEME

STRINGS

A.PIANO 2

98

FLUTE

DRUMS

MELODY

FRETLESS

STARTTHEME

STRINGS

A.PIANO 2

100

FLUTE

DRUMS

MELODY

FRETLESS

STARTTHEME

STRINGS

A.PIANO 2

102

FLUTE

DRUMS

MELODY

FRETLESS

STARTTHEME

STRINGS

A.PIANO 2

104

FLUTE

DRUMS

MELODY

FRETLESS

STARTTHEME

STRINGS

A.PIANO 2

106

DRUMS

MELODY

FRETLESS

STARTHEME

STRINGS

A.PIANO 2

108

FLUTE

DRUMS

MELODY

STARTHEME

111

FLUTE

DRUMS

MELODY

SQUAREWAVE

114

FLUTE
DRUMS
MELODY
SQUAREWAVE

116

FLUTE
DRUMS
MELODY
FRETLESS
SQUAREWAVE
STARTHHEME
STRINGS
A.PIANO 2

118

FLUTE

DRUMS

MELODY

FRETLESS

STARTTHEME

STRINGS

A.PIANO 2

120

FLUTE

DRUMS

MELODY

FRETLESS

SQUAREWAVE

STARTTHEME

STRINGS

A.PIANO 2

122

FLUTE

DRUMS

MELODY

FRETLESS

STARTTHEME

STRINGS

A.PIANO 2

124

FLUTE

DRUMS

MELODY

FRETLESS

STARTTHEME

STRINGS

A.PIANO 2

126

FLUTE

DRUMS

MELODY

FRETLESS

STARTTHEME

STRINGS

A.PIANO 2

128

FLUTE

DRUMS

MELODY

FRETLESS

STARTTHEME

STRINGS

A.PIANO 2

130

FLUTE
DRUMS
MELODY
FRETLESS
STARTTHEME
STRINGS
A.PIANO 2

131

DRUMS
MELODY
FRETLESS
STARTTHEME
STRINGS
A.PIANO 2

FLUTE

Eric Carmen - Make Me Lose Control

♩ = 112,000893

21

25

29

34

20

57

61

66

70

11

84

4

92

96

101

105

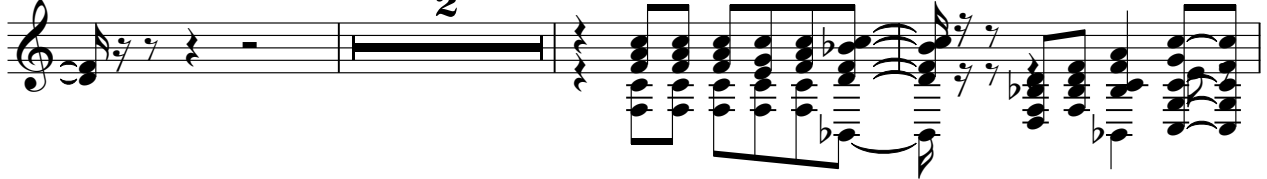

110

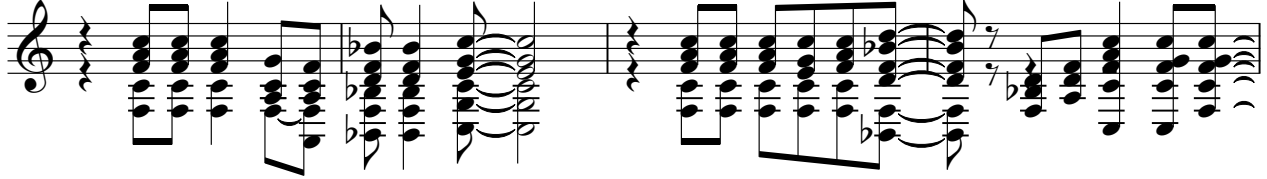

114

119

124

128

TIMPANI

Eric Carmen - Make Me Lose Control

♩ = 112,000893

24 6

34 24

62 6 12 3

83 3 3

88 3

91 43

Eric Carmen - Make Me Lose Control

DRUMS

♩ = 112,000893

5/4

5

8

11

14

17

20

23

27

30

V.S.

33

37

40

43

46

49

52

55

58

62

DRUMS

65

69

73

76

79

82

85

88

91

94

V.S.

DRUMS

98

3

101

105

109

113

116

120

123

126

130

2

STEEL GTR

Eric Carmen - Make Me Lose Control

♩ = 112,000893

12

18

18

41

46

52

56

78

JAZZ GTR

Eric Carmen - Make Me Lose Control

♩ = 112,000893

41

45

2

86

Eric Carmen - Make Me Lose Control

MELODY

♩ = 112,000893

5

10

15

19

23

27

31

35

3

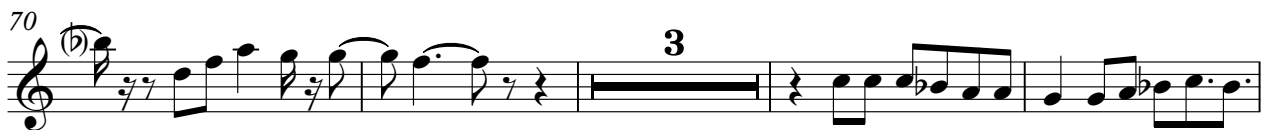
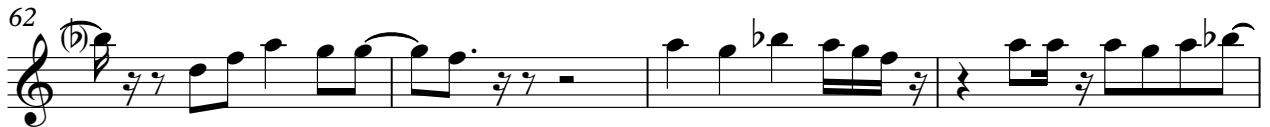

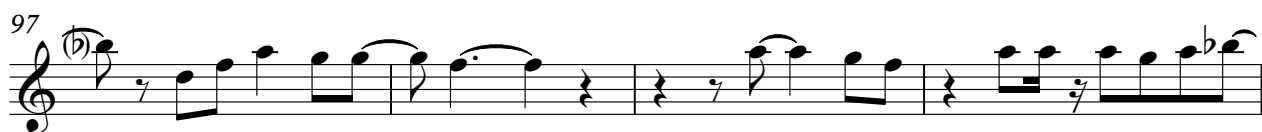

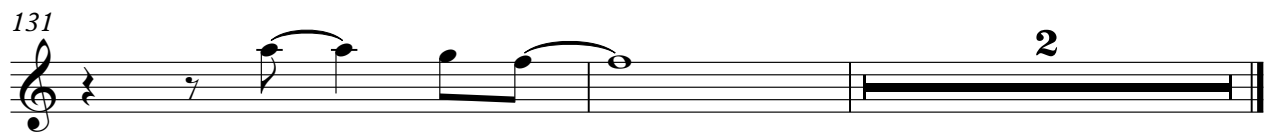

98

102

107

119

123

127

130

♩ = 112,000893

4 33

40

94

SQUAREWAVE

Eric Carmen - Make Me Lose Control

♩ = 112,000893

111

114

4 **15**

STARTTHEME

Eric Carmen - Make Me Lose Control

♩ = 112,000893

21

25

29

33

37

19

59

63

67

70

20

STARTHEME

STRINGS

Eric Carmen - Make Me Lose Control

♩ = 112,000893

12

19

26

33

41

7

54

61

68

20

2

STRINGS

92

99

106

119

126

130

Eric Carmen - Make Me Lose Control

A.PIANO 2

♩ = 112,000893

5

8

11

14

18

22

25

27

29

V.S.

31

33

35

38

41

44

47

50

54

57

59

61

63

65

67

69

72

77

81

84

V.S.

87

90

92

94

96

98

100

102

104

106

108

8

117

119

121

123

125

127

129

131

2