

2

3

Perc. J. Gtr. E. Gtr. E. Gtr. E. Bass Organ

4

Perc. J. Gtr. E. Gtr. E. Gtr. E. Bass Organ

6

Perc.

J. Gtr.

E. Gtr.

E. Gtr.

E. Bass

Organ

8

Perc.

J. Gtr.

E. Gtr.

E. Gtr.

E. Bass

Organ

Lead 3

Lead 8

If you

10

Perc. 

J. Gtr. 

E. Gtr. 

E. Gtr. 

E. Bass 

Organ 

Lead 3 

Lead 8 

13

Perc.

J. Gtr. If youwan ha get down, down the ground, cocaine.

E. Gtr.

E. Bass

Organ

Lead 3

Lead 8

16

Perc.

J. Gtr. Shdnt he, she dont he, she dont he,

E. Gtr.

E. Bass

Organ

Lead 3

Lead 8

19

Perc.

J. Gtr. co caine.

E. Gtr.

E. Bass

Organ

Lead 3

Lead 8

21

Perc.

J. Gtr.

E. Gtr.

E. Bass

Organ

23

Perc.

J. Gtr. you got bad news, you wanna

E. Gtr.

E. Bass

Organ

Lead 3

Lead 8

25

Perc.

J. Gtr. kick the blues, cocaine. When your day

E. Gtr.

E. Bass

Organ

Lead 3

Lead 8

28

Perc.

J. Gtr. is gone and you wanna run, co came.

E. Gtr.

E. Bass

Organ

Lead 3

Lead 8

31

Perc.

J. Gtr. Shdon't lie, shdon't lie, she don't lie, cocaine.

E. Gtr.

E. Bass

Organ

Lead 3

Lead 8

34

Perc.

J. Gtr.

E. Gtr.

E. Bass

Organ

Lead 3

Lead 8

37

Perc.

E. Gtr.

E. Bass

Organ

38

Perc.

E. Gtr.

E. Gtr.

E. Bass

Organ

40

Perc.

E. Gtr.

E. Gtr.

E. Bass

Organ

42

Perc.

E. Gtr.

E. Gtr.

E. Bass

Organ

44

Perc.

E. Gtr.

E. Gtr.

E. Bass

Organ

48

Perc.

E. Gtr.

E. Gtr.

E. Bass

Organ

50

Perc.

E. Gtr.

E. Gtr.

E. Bass

Organ

52

Perc.

E. Gtr.

E. Gtr.

E. Bass

Organ

54

Perc.

E. Gtr.

E. Gtr.

E. Gtr.

E. Bass

Organ

56

58

60

61

62

Perc. 

J. Gtr. 

E. Gtr. 

E. Bass 

Organ 

Lead 3 

Lead 8 

64

Perc. Don't for get

J. Gtr.

E. Gtr.

E. Gtr.

E. Bass

Organ

Lead 3

Lead 8

66

Perc.

J. Gtr. this fact: can't get back, co came.

E. Gtr.

E. Gtr.

E. Bass

Organ

Lead 3

Lead 8

---

68

Perc.

J. Gtr. She don't lie.

E. Gtr.

E. Gtr.

E. Bass

Organ

Lead 3

Lead 8

70

Perc. *she don't lie, she don't lie, co caine.*

J. Gtr.

E. Gtr.

E. Gtr.

E. Bass

Organ

Lead 3

Lead 8

72

Perc.

J. Gtr.

E. Gtr.

E. Gtr.

E. Bass

Organ

Lead 3

Lead 8

74

Perc.

J. Gtr.

E. Gtr.

E. Gtr.

E. Bass

Organ

6

3

75

Perc.

J. Gtr.

E. Gtr.

E. Gtr.

E. Bass

Organ

Lead 3

Lead 8

She don't lie, she don't lie, she don't lie,

3

3

Perc.

J. Gtr.

E. Gtr.

E. Gtr.

E. Bass

Organ

Lead 3

Lead 8

Perc.

J. Gtr.

E. Gtr.

E. Gtr.

E. Bass

Organ

81

82

84

86

88

Perc.

J. Gtr.

E. Gtr.

E. Gtr.

E. Bass

Organ

90

Perc.

J. Gtr.

E. Gtr.

E. Gtr.

E. Bass

Organ

92

94

# Eric Clapton - Cocaine

## Percussion

♩ = 105,999954  
Back Vocal

Drum Part: This is NOT for Bass!

4

7

10

13

16

19

22

24

27

6 If you  
wanna get down, you've got to take her out, cocaine.  
If you wanna get down, down to ground, cocaine.  
She don't lie, she don't lie, she don't lie,  
cocaine.  
If you  
got bad news, you wanna kick the blues, cocaine.

(C) 1994 Tune 1000 Corporation ; Audigram Music Inc.  
(C) 1994 Tune 1000 Corporation ; Audigram Music Inc.

V.S.  
cocaine.

Percussion

30

33

36

38

41

44

45

46

50

53

56

60

If your thing igone and you wan

63

na ride on, cocaine. Don forget

66

this fact: can't get back, cocaine.

69

She don't lie, she don't lie, she don't lie,

71

coaine.

74

Shen't lie, she don't lie, she don't lie,

77

caine.

80

81

Percussion

82

85

89

92

95

Eric Clapton - Cocaine  
Jazz Guitar

♩ = 105,999954

6

9

14

18

22

26

30

35

37

25

(C) 1994 Tune 1000 Corporation ;Audigram Music Inc.  
(C) 1994 Tune 1000 Corporation ;Audigram Music Inc.

64

68

73

75

78

81

84

87

90

93

95

Eric Clapton - Cocaine  
Electric Guitar

♩ = 105,999954

6

11

16

21

26

31

35

38

41

(C) 1994 Tune 1000 Corporation ;Audigram Music Inc.  
(C) 1994 Tune 1000 Corporation ;Audigram Music Inc.

V.S.

44

46

48

50

53

56

58

60

62

64

66

68

71

74

77

79

82

84

86

88

V.S.

90

92

94

Eric Clapton - Cocaine  
Electric Guitar

♩ = 105,999954

5

9

53

64

68

72

75

79

17

(C) 1994 Tune 1000 Corporation ;Audigram Music Inc.  
(C) 1994 Tune 1000 Corporation ;Audigram Music Inc.

Eric Clapton - Cocaine  
Electric Guitar

♩ = 105,999954

37

41

45

48

51

54

57

60

21

(C) 1994 Tune 1000 Corporation ;Audigram Music Inc.  
(C) 1994 Tune 1000 Corporation ;Audigram Music Inc.

82

87

91

93

Eric Clapton - Cocaine  
Electric Guitar

♩ = 105,999954

53

56

59

61

(C) 1994 Tune 1000 Corporation ;Audigram Music Inc.  
(C) 1994 Tune 1000 Corporation ;Audigram Music Inc.

Eric Clapton - Cocaine  
Fretless Electric Bass

♩ = 105,999954

6

12

17

22

27

32

37

42

47

(C) 1994 Tune 1000 Corporation ;Audigram Music Inc.  
(C) 1994 Tune 1000 Corporation ;Audigram Music Inc.

V.S.

52

57

62

66

70

76

81

86

91

95

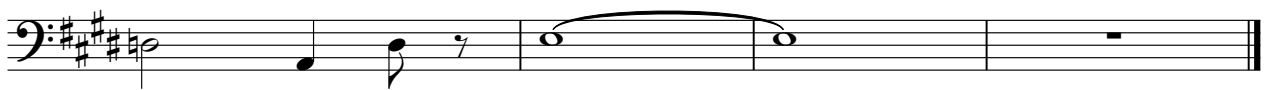

Eric Clapton - Cocaine  
Rock Organ

♩ = 105,999954

(C) 1994 Tune 1000 Corporation ;Audigram Music Inc.  
(C) 1994 Tune 1000 Corporation ;Audigram Music Inc.

V.S.

17

21

23

26

30

34

37

39

42

46

50

54

57

61

62

65

68

72

74

76

79

81

84

86

89

V.S.

92

94

Eric Clapton - Cocaine  
Lead 3 (Calliope)

♩ = 105,999954

8

13

18 2

24

29

34 26

64

69 2

75 3 3

77 20

(C) 1994 Tune 1000 Corporation ;Audigram Music Inc.  
(C) 1994 Tune 1000 Corporation ;Audigram Music Inc.

Eric Clapton - Cocaine  
Lead 8 (Bass + Lead)

♩ = 105,999954

8

12

17

23

28

33

63

68

73

77

2

26

20

(C) 1994 Tune 1000 Corporation ;Audigram Music Inc.  
(C) 1994 Tune 1000 Corporation ;Audigram Music Inc.