

Eric Clapton - I Shot The Sheriff 2

♩ = 96,000000
drum mix

drum mix
bass
e guit 1
e guit 2
ac piano
organ l
lead
backs
organ r

5

drum mix
bass
e guit 1
e guit 2
ac piano
lead

2

7

drum mix

bass

e guit 1

e guit 2

ac piano

lead

backs

9

drum mix

bass

e guit 1

e guit 2

ac piano

organ 1

lead

11

drum mix

bass

e guit 1

ac piano

organ l

lead

organ r

13

drum mix

bass

e guit 1

ac piano

organ l

lead

organ r

15

drum mix

bass

e guit 1

ac piano

organ 1

lead

organ r

18

drum mix

bass

e guit 1

ac piano

organ 1

lead

organ r

20

drum mix

bass

e guit 1

ac piano

organ 1

lead

organ r

22

drum mix

bass

e guit 1

ac piano

organ 1

lead

backs

organ r

24

drum mix
bass
e guit 1
e guit 2
ac piano
lead
backs

26

drum mix
bass
e guit 1
e guit 2
ac piano
organ 1
lead
backs

28

drum mix

bass

e guit 1

e guit 2

ac piano

lead

backs

30

drum mix

bass

e guit 1

e guit 2

ac piano

organ 1

lead

organ r

32

drum mix

bass

e guit 1

e guit 2

ac piano

organ 1

lead

organ r

34

drum mix

bass

e guit 1

e guit 2

ac piano

organ 1

lead

organ r

36

drum mix

bass

e guit 1

e guit 2

ac piano

organ 1

lead

organ r

38

drum mix

bass

e guit 1

e guit 2

ac piano

organ 1

lead

organ r

10

40

drum mix

bass

e guit 1

e guit 2

ac piano

organ 1

lead

organ r

42

drum mix

bass

e guit 1

e guit 2

organ 1

44

drum mix
bass
e guit 1
e guit 2
ac piano
lead
backs
organ r

46

drum mix
bass
e guit 1
e guit 2
ac piano
lead

48

drum mix

bass

e guit 1

e guit 2

ac piano

lead

backs

50

drum mix

bass

e guit 1

e guit 2

ac piano

lead

organ r

52

drum mix

bass

e guit 1

e guit 2

ac piano

organ 1

lead

55

drum mix

bass

e guit 1

e guit 2

ac piano

organ 1

lead

57

drum mix

bass

e guit 1

e guit 2

ac piano

organ 1

lead

59

drum mix

bass

e guit 1

e guit 2

ac piano

organ 1

lead

61

drum mix

bass

e guit 1

e guit 2

ac piano

organ l

lead

organ r

63

drum mix

bass

e guit 1

organ l

organ r

65

drum mix
bass
e guit 1
ac piano
organ l
lead
backs
organ r

67

drum mix
bass
e guit 1
e guit 2
ac piano
organ l
lead
organ r

69

drum mix

bass

e guit 1

e guit 2

ac piano

organ l

lead

backs

organ r

71

drum mix

bass

e guit 1

e guit 2

ac piano

organ l

lead

organ r

73

drum mix

bass

e guit 1

e guit 2

ac piano

organ l

lead

organ r

75

drum mix

bass

e guit 1

e guit 2

ac piano

organ l

lead

organ r

77

drum mix

bass

e guit 1

e guit 2

ac piano

organ l

lead

organ r

79

drum mix

bass

e guit 1

e guit 2

ac piano

organ l

lead

organ r

81

drum mix

bass

e guit 1

e guit 2

ac piano

organ 1

lead

83

drum mix

bass

e guit 1

e guit 2

ac piano

organ 1

lead

organ r

85

drum mix

bass

e guit 1

e guit 2

ac piano

organ 1

lead

backs

organ r

87

drum mix

bass

e guit 1

e guit 2

ac piano

lead

backs

organ r

drum mix

bass

e guit 1

e guit 2

ac piano

organ 1

lead

backs

organ r

91

drum mix

bass

e guit 1

e guit 2

ac piano

organ 1

lead

backs

organ r

93

drum mix

bass

e guit 1

e guit 2

ac piano

organ 1

lead

organ r

95

drum mix

bass

e guit 1

e guit 2

ac piano

organ l

organ r

97

drum mix

bass

e guit 1

e guit 2

ac piano

organ l

organ r

99

drum mix

bass

e guit 1

e guit 2

ac piano

organ l

organ r

101

drum mix

bass

e guit 2

ac piano

organ l

organ r

103

drum mix

bass

e guit 2

ac piano

organ l

organ r

105

drum mix

bass

e guit 2

ac piano

organ r

Eric Clapton - I Shot The Sheriff 2

drum mix

♩ = 96,000000
drum mix 2

2

5

8

11

14

17

20

23

26

29

V.S.

32

35

38

41

44

47

50

53

56

59

62

66

69

72

75

78

81

84

87

90

93

96

99

102

104

Eric Clapton - I Shot The Sheriff 2

bass

♩ = 96,000000
bass 2

6
9
13
18
22
26
30
34
38

V.S.

84

88

91

95

99

102

104

2

Eric Clapton - I Shot The Sheriff 2

e guit 1

♩ = 96,000000
e guit 1

2

5

7

9

12

15

18

21

24

26

V.S.

59

62

67

69

71

73

76

79

81

83

V.S.

Eric Clapton - I Shot The Sheriff 2

e guit 2

♩ = 96,000000
e guit 2 **3**

8 **13**

24

29

33

37

41

44

49

53

57

60

68

72

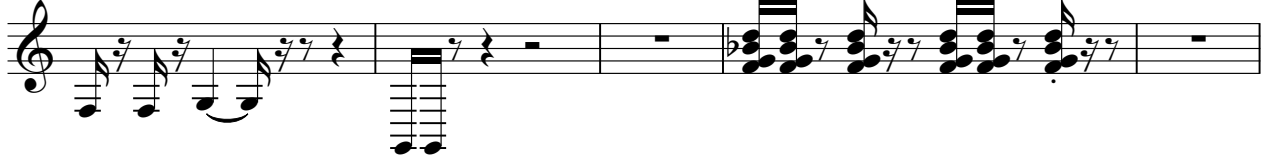

77

81

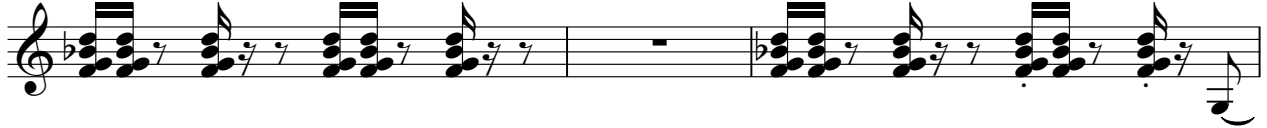

84

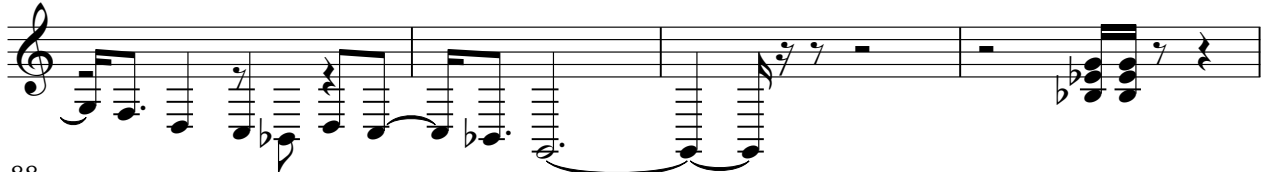

88

Eric Clapton - I Shot The Sheriff 2

ac piano

♩ = 96,000000
ac piano

44

49

54

61

68

72

75

79

83

89

93

96

99

102

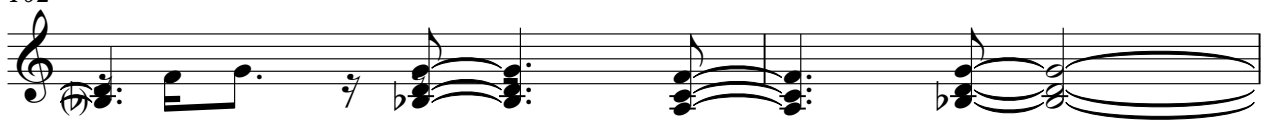

104

Eric Clapton - I Shot The Sheriff 2

organ 1

♩ = 96,000000
organ 1

8

14

20

26

33

39

44

56

62

65

2

organ I

68

74

79

84

90

94

99

102

Eric Clapton - I Shot The Sheriff 2

lead

♩ = 96,000000
lead

2

7

12

16

20

26

31

36

41

47

52

56

60

67

72

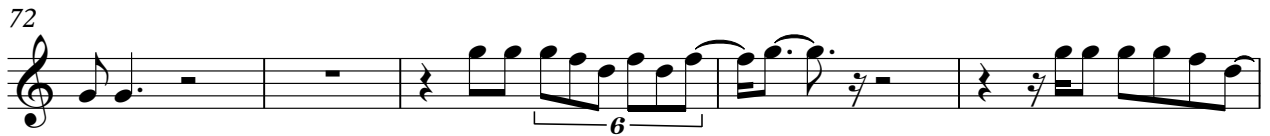

77

82

87

91

Eric Clapton - I Shot The Sheriff 2

organ r

♩ = 96,000000
organ r

10

15

20

23

7

35

3

44

5

11

62

3

66

73

77

2

83

87

90

93

97

102

