

# Eric Clapton - I Shot The Sheriff

♩ = 89,999954

The musical score is arranged in a multi-stem format with the following parts:

- Electric Guitar (top):** Plays a rhythmic accompaniment with chords and single notes, including a prominent bass line.
- Rock Organ:** Plays a rhythmic accompaniment with chords and single notes, including a prominent bass line.

2

4

6

8

Perc.

E. Gtr.

E. Gtr.

E. Bass

Hpsd.

Organ

FX 5

Solo

10

Perc.

E. Gtr.

E. Gtr.

E. Bass

Hpsd.

Organ

Solo

12

Perc. E. Gtr. E. Bass Hpsd. Organ Solo

14

Perc. E. Gtr. E. Bass Hpsd. Organ Solo

16

18

19

Perc. E. Gtr. E. Bass Hpsd. Organ Solo

21

Perc. E. Gtr. E. Bass Hpsd. Organ Solo

23

25

27

Perc.

E. Gtr.

E. Bass

Hpsd.

Organ

FX 5

Solo

29

Perc.

E. Gtr.

E. Gtr.

E. Bass

Hpsd.

Organ

Solo

31

Perc.

E. Gtr.

E. Bass

Hpsd.

Organ

Solo

33

Perc.

E. Gtr.

E. Bass

Hpsd.

Organ

Solo

3

35

Perc.

E. Gtr.

E. Bass

Hpsd.

Organ

Solo

3

37

Perc.

E. Gtr.

E. Bass

Hpsd.

Organ

Solo

3

39

41

45

47

48

Perc.

E. Gtr.

E. Bass

Hpsd.

Organ

FX 5

Solo

50

Perc.

E. Gtr.

E. Gtr.

E. Bass

Hpsd.

Organ

Solo

52

Perc. E. Gtr. E. Bass Hpsd. Organ Solo

54

Perc. E. Gtr. E. Bass Hpsd. Organ Solo

55

57

58

Perc.

E. Gtr.

E. Bass

Hpsd.

Organ

Solo

60

Perc.

E. Gtr.

E. Bass

Hpsd.

Organ

Solo

62

Perc.

E. Gtr.

E. Gtr.

E. Bass

Hpsd.

Organ

Solo

64

66

Perc.

E. Gtr.

E. Gtr.

E. Bass

Hpsd.

Organ

FX 5

Solo

68

Perc.

E. Gtr.

E. Gtr.

E. Bass

Hpsd.

Organ

FX 5

Solo

70

Perc.

E. Gtr.

E. Gtr.

E. Bass

Hpsd.

Organ

FX 5

Solo

72

Perc.

E. Gtr.

E. Gtr.

E. Bass

Hpsd.

Organ

Solo

74

Perc.

E. Gtr.

E. Gtr.

E. Bass

Hpsd.

Organ

Solo

76

Perc. E. Gtr. E. Bass Hpsd. Organ Solo

77

Perc. E. Gtr. E. Bass Hpsd. Organ Solo

79

81

83

Perc.

E. Gtr.

E. Gtr.

E. Bass

Hpsd.

Organ

Solo

85

Perc.

E. Gtr.

E. Gtr.

E. Bass

Hpsd.

Organ

FX 5

Solo

87

Perc. E. Gtr. E. Gtr. E. Bass Hpsd. Organ FX 5 Solo

89

Perc.

E. Gtr.

E. Gtr.

E. Bass

Hpsd.

Organ

FX 5

Solo

91

Perc.

E. Gtr.

E. Gtr.

E. Bass

Hpsd.

Organ

FX 5

Solo

93

Perc. E. Gtr. E. Gtr. E. Bass Hpsd. Organ Solo

95

Perc. E. Gtr. E. Gtr. E. Bass Hpsd. Organ Solo

97

99

100

Perc.

E. Gtr.

E. Gtr.

E. Bass

Organ

Solo

3

102

E. Gtr.

E. Gtr.

E. Bass

Organ

Solo

104

E. Gtr.

E. Gtr.

E. Bass

Organ

Solo

108

E. Gtr.

117

E. Gtr.

122

E. Gtr.

# Eric Clapton - I Shot The Sheriff

## Percussion

♩ = 89,999954

4

6

8

10

12

14

16

18

20

V.S.

22

24

26

28

30

32

34

36

38

40

Percussion

42

44

46

48

50

52

54

56

58

60

V.S.

62

65

67

69

71

73

75

77

79

81

Percussion

83

85

87

89

91

93

95

97

99

101

24

# Eric Clapton - I Shot The Sheriff

Electric Guitar

♩ = 89,999954

2

5

8

11

15

19

23

26

29

32

V.S.

35

39

43

47

50

54

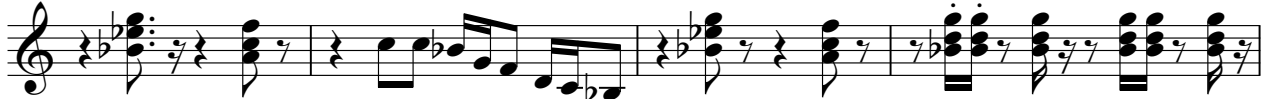

58

62

66

69

3

72

75

78

82

86

89

92

96

100

104

V.S.

110

118

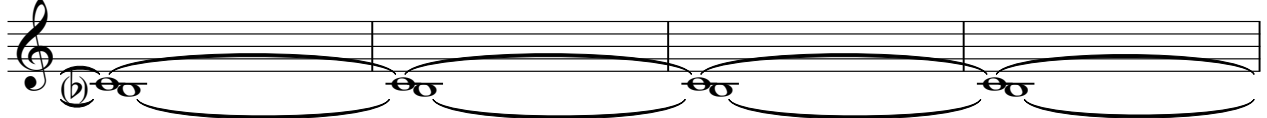

122

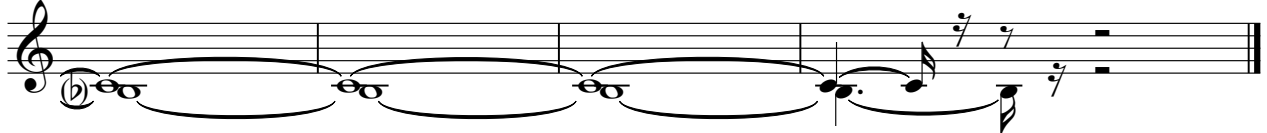

Electric Guitar

Eric Clapton - I Shot The Sheriff

♩ = 89,999954

2

Electric Guitar

83

89

95

100

21

# Eric Clapton - I Shot The Sheriff

Electric Bass

♩ = 89,999954

2

5

8

12

17

22

26

30

35

39

V.S.

43

47

50

54

58

62

66

69

72

76

Harpisichord

Eric Clapton - I Shot The Sheriff

♩ = 89,999954

2

7

11

16

20

25

29

34

38

2

# Eric Clapton - I Shot The Sheriff

Rock Organ

♩ = 89,999954

2 5

11 3

15

20

24

27

30

V.S.

34

39

42

45

47

49

52

56

61

64

67

71

74

77

Rock Organ

104

20

20

FX 5 (Brightness)

Eric Clapton - I Shot The Sheriff

♩ = 89,999954

2

2

8

15

2

28

15

2

48

16

67

2

15

87

2

35

# Eric Clapton - I Shot The Sheriff

Solo

♩ = 89,999954

2

8

12

15

18

20

22

26

29

32

V.S.

3

V.S.

90

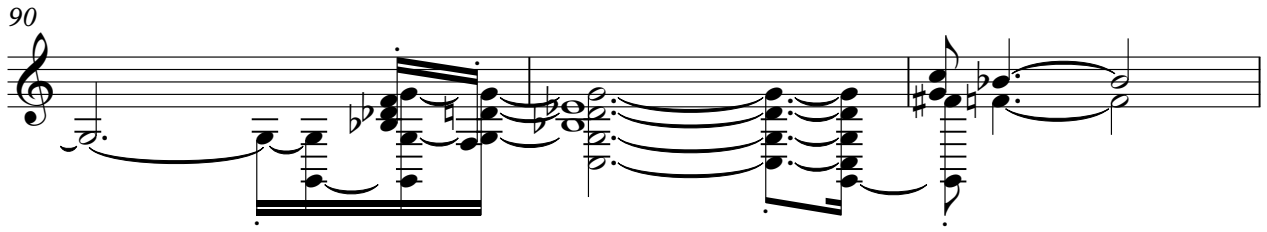

93

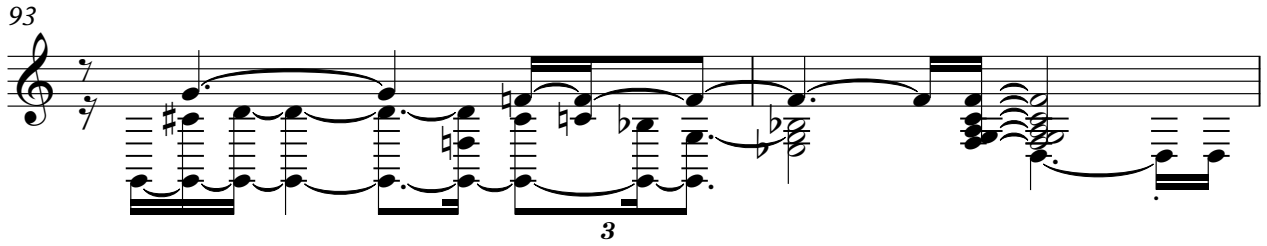

95

98

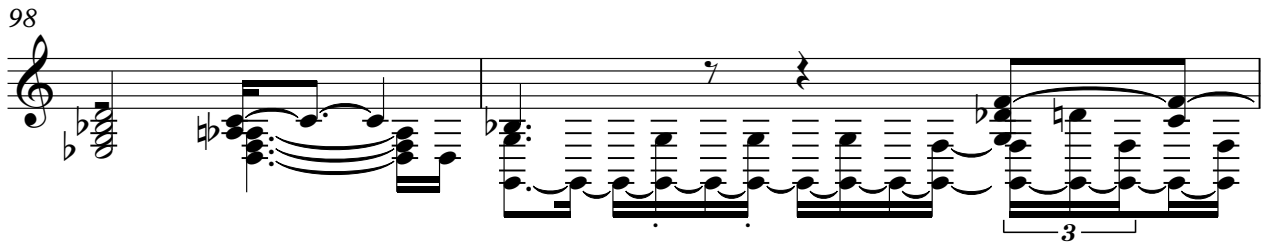

100

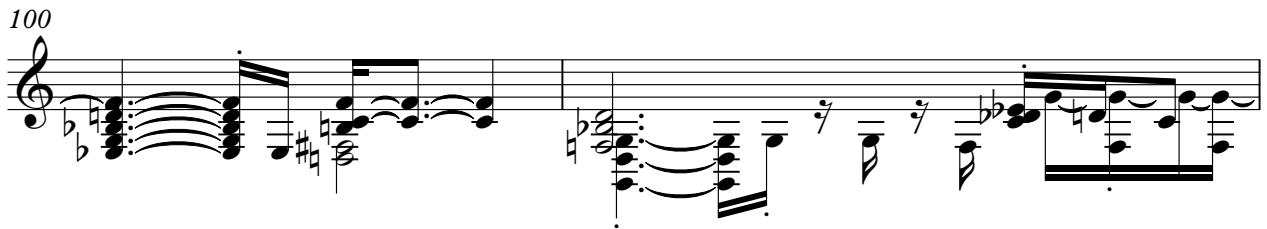

102

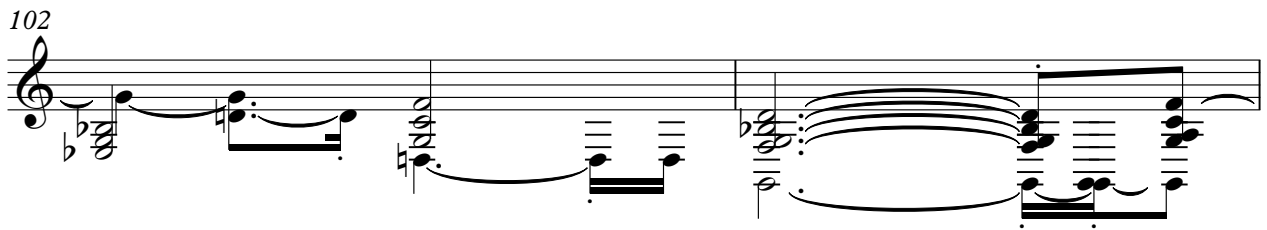

104

20

