

# Sting - The soul cages

♩ = 104,000015

Panpipes

Soprano Saxophone

Percussion

Back Vocal

Electric Guitar

DO AND TIGHTS PLEASE TENNIS FOR BENTAL. Ooh ooh

7-string Electric Guitar

7-string Electric Guitar

Electric Piano

Rock Organ

Synth Bass

Synth Strings

♩ = 104,000015

Pad 1 (New Age)

(C) 1994 Tune 1000 Corporation ;1991 Magnetic Publishing Ltd (PRS). Int'l Rights Secured.  
 (C) 1994 Tune 1000 Corporation ;1991 Magnetic Publishing Ltd (PRS). Int'l Rights Secured.

4

Pan.

Perc.

E. Gtr.

E. Gtr.

E. Gtr.

S. Bass

Syn. Str.

Pad 1

6

Pan.

Perc.

E. Gtr.

E. Gtr.

E. Gtr.

S. Bass

Syn. Str.

Pad 1

8

Pan.

Perc.

E. Gtr.

E. Gtr.

E. Gtr.

S. Bass

Syn. Str.

Pad 1

ooh,

ooh

ooh

T  
A  
B

T  
A  
B

10

Pan.

Perc.

E. Gtr.

E. Gtr.

E. Gtr.

S. Bass

Syn. Str.

Pad 1

ooh.

One child is locked in the fisher man's yard,

T  
A  
B

T  
A  
B

13

Pan.

Perc.

E. Gtr.

S. Bass

Syn. Str.

Pad 1

l alodds soon wher the ceans die. Shoab fighters hang fire in the nets and the chaos

17

Pan.

Perc.

E. Gtr.

E. Gtr.

E. Gtr.

S. Bass

Syn. Str.

Pad 1

of cages wher the cray fish lie. . . . Where is the fisherman? Where is the goat?

T  
A  
B

T  
A  
B

0 0 0 0 3 1 3

0 0 0 0 0 0 0 3 3 1 1 3

21

Pan.

Perc.

E. Gtr.

Where is the keeper in his carriage coat? Eclipse on the moon when the dark bird flies.

E. Gtr.

T 3 3 1 2 2 2 3 0 1

A 3 3 0 2 3

B

E. Gtr.

T 3 3 3 3 1 1 2 2 2 3 3 0 0 1

A 3 3 3 3 0 0 2 3

B 0 0 2 2 3

S. Bass

Syn. Str.

Pad 1

25

Pan.

Perc.

E. Gtr.

Where is the child with his father's eyes?

E. Gtr.

T 1 3 3 2 0 0 0 3 3 3 3 3 3 3 2 0 2 2 3 2 1

A 3 3 2 0 0 0 0 0 0 0 0 4 8

B

E. Gtr.

T 1 1 3 3 3 3 3 3 3 3 2 0 2 2 2 3 3 2

A 3 3 3 3 2 0 0 0 0 0 0 0 0 6 0 2 2 2 3 3 2

B 3 3 3 3 0 0 0 0 0 0 0 4 8

Organ

S. Bass

Syn. Str.

Pad 1

28

Perc.

E. Gtr.

E. Gtr.  
T A B

E. Gtr.  
T A B

Organ

S. Bass

Syn. Str.

Pad 1

31

Pan.

Perc.

E. Gtr.

E. Gtr.  
T A B

E. Gtr.  
T A B

Organ

S. Bass

Syn. Str.

Pad 1

He's the king of the ninth world, twist edson of the fog bell's toll.

34

Pan.

Perc.

E. Gtr.

In each and ev 'ry lob ster cage, a tor tured humanoul.

E. Gtr.

E. Gtr.

S. Bass

Syn. Str.

Pad 1

38

Pan.

Perc.

E. Gtr.

These are the souls of the bro ken factories,

E. Gtr.

E. Gtr.

E. Piano

Organ

S. Bass

Syn. Str.

Pad 1

41

Pan.

Perc.

E. Gtr.

subjectslaves of the broken crown, dead accounting of old

E. Gtr.

E. Gtr.

E. Piano

Organ

S. Bass

Syn. Str.

- Perc.**: Rhythmic accompaniment with eighth and sixteenth notes.

44

Pan.

Perc.

E. Gtr.

guit y pronis es.                      These are thsouls      of thebro                      ken town.

E. Gtr.

T 6 1 6 1 6 6                      6 1 6 1 6 6 1                      8 8 8 8

A 4 3 3                      3 3                      3 3                      8 8 8 8

B 7                      7                      7                      5 5

E. Gtr.

T 6 6 1 6 6 1 6 6                      6 6 6 1 6 6 1 6 6                      6 8 8 8 8 8

A 4 4 4                      4 7 7                      7 7 7                      6 6 8 8 5 5

B 7 7                      7 7 7                      7 7 7                      5 5

E. Piano

Organ

S. Bass

Syn. Str.

47

Pan.

Perc.

E. Gtr.

These are the soul cag es. These are the soul

E. Gtr.

E. Gtr.

E. Piano

Organ

S. Bass

Syn. Str.

50

Pan.

Perc.

E. Gtr.

cag es.                      These are the soul                      cag es.

E. Gtr.

E. Gtr.

E. Piano

Organ

S. Bass

Syn. Str.

Detailed description of the musical score: The score is for page 11, starting at measure 50. It features several instruments: Pan flute, Percussion, Electric Guitar (E. Gtr.), Electric Piano (E. Piano), Organ, and Synthesizer (Syn. Str.). The Electric Guitar part includes lyrics: "cag es. These are the soul cag es." The guitar notation shows fret numbers (1, 0, 3, 4) and a capo (4). The Percussion part has a complex rhythmic pattern with many sixteenth notes. The Organ part has a melodic line with some chords. The Synthesizer part has a few notes, including a long sustained note. The Pan flute part has a melodic line with some rests. The Electric Piano part has a simple melodic line. The Organ part has a more complex melodic line with some chords. The Synthesizer part has a few notes, including a long sustained note.

53

Pan.

Sop. Sax.

Perc.

E. Gtr.

These are the soul cag es.

E. Gtr.

E. Gtr.

E. Piano

Organ

S. Bass

Syn. Str.

55

Sop. Sax.

Perc.

E. Gtr.

E. Gtr.

Organ

S. Bass

Syn. Str.

56

Sop. Sax.

Perc.

E. Gtr.

E. Gtr.

Organ

S. Bass

Syn. Str.

58

Sop. Sax.

Perc.

E. Gtr.

E. Gtr.

Organ

S. Bass

Syn. Str.

60

Sop. Sax.

Perc.

E. Gtr.

E. Gtr.

Organ

S. Bass

Syn. Str.

62

Pan.

Sop. Sax.

Perc.

E. Gtr.

E. Gtr.

E. Gtr.

Organ

S. Bass

Syn. Str.

Pad 1

"I have a wagem brave child spoke. The fish er

- Pan:** Melodic line in the upper register.
- Perc.:** Rhythmic accompaniment with various patterns and accents.
- E. Gtr. (Tab 1):** Tablature for the first guitar part:
 

T	0	3	4	4	4	4	4	3	0	2	2	1	3	0
A														
B														
- E. Gtr. (Tab 2):** Tablature for the second guitar part:
 

T	4	0	0	3	4	4	4	4	4	4	4	4	3	0
A	3	0			3	3	3	3	3	3	3	3	3	0
B														

65

Pan.

Perc.

E. Gtr.

manlaughed thoughdisurbed at thejoke. "You will drink what I drink, butyoumust e

E. Gtr.

T 2 2 0 5 3 0 2

A

B

E. Gtr.

T 0 2 2 2 0 5 5 3 3 0 0 2 2

A

B

S. Bass

Syn. Str.

Pad 1

68

Pan.

Perc.

E. Gtr.

qual me. If the drinkleaves mestand in', a soul shouldgo free. I

E. Gtr.

T 2 5 3 0 0 2 2 2 3 3 2 2 3

A

B

E. Gtr.

T 2 2 5 5 3 3 0 0 0 2 3 3 2 3

A

B

S. Bass

Syn. Str.

Pad 1

71

Pan.

Perc.

E. Gtr.

have here a cask of most magi calvine, a vin tage thblessed ev 'ry ship

E. Gtr. TAB

E. Gtr. TAB

Organ

S. Bass

Syn. Str.

Pad 1

74

Pan.

Perc.

E. Gtr.

in the line. It's wrung from the blood of the sailors whdied, young

E. Gtr. TAB

E. Gtr. TAB

Organ

S. Bass

Syn. Str.

Pad 1

77

Pan.

Perc.

E. Gtr.

white bodes a drift in the tide." "What's in it for me, my pretty

E. Gtr.

E. Gtr.

E. Piano

Organ

S. Bass

Syn. Str.

Pad 1

80

Pan.

Perc.

E. Gtr.

young thing? Why should I whistle when the aged bird sings? If you lose

E. Gtr.

T  
A  
B

E. Gtr.

T  
A  
B

E. Piano

Organ

S. Bass

Syn. Str.

Pad 1

83

Pan.

Perc.

E. Gtr.

a wa ger with the king of the sea, you'll spend the rest

E. Gtr.

E. Gtr.

E. Piano

Organ

S. Bass

Syn. Str.

Pad 1

85

Pan. 

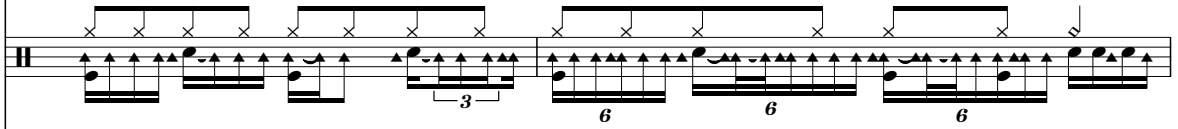
Perc. 

E. Gtr. 

of for ev er in the cage with me."

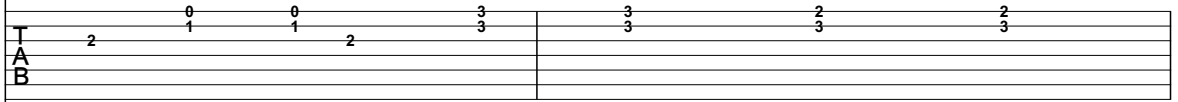
E. Gtr. 

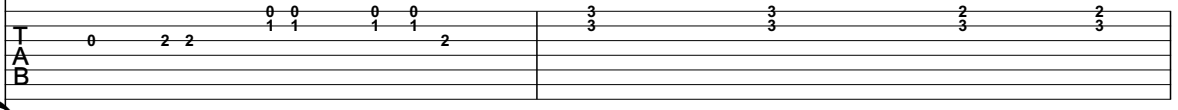
E. Gtr. 

E. Piano 

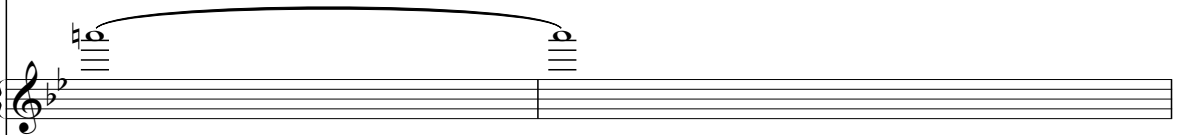
Organ 

S. Bass 

Syn. Str. 

Pad 1 

87

Pan.

Perc.

E. Gtr.

These are the soul cag es.

E. Gtr.

E. Gtr.

E. Piano

Organ

S. Bass

Syn. Str.

Pan.

Perc.

E. Gtr.

These are the soul cag es.

E. Gtr.

E. Gtr.

E. Piano

Organ

S. Bass

Syn. Str.

91

Pan.

Perc.

E. Gtr.

These are the soul cages.

E. Gtr.

E. Gtr.

E. Piano

Organ

S. Bass

Syn. Str.

93

Pan.

Perc.

E. Gtr.

E. Gtr. T A B 2 1 0 0 3 2 2 2 1 0 0 1 3 2 2

E. Gtr. T A B 2 2 1 0 0 1 1 3 2 2 1 1 0 0 1 1 3 0 0 1 1 3 0 0 2

E. Piano

Organ

S. Bass

Syn. Str.

These are the soul cag es. A bod

95

Pan.

Perc.

E. Gtr.

E. Gtr. T A B 2 1 0 1 3 2 2 2

E. Gtr. T A B 2 2 1 1 1 1 1 3 2 2

Organ

S. Bass

y lies o pen in the fish

96

Pan.

Perc.

E. Gtr.

E. Gtr.

E. Gtr.

Organ

S. Bass

er man's yard like the side of a shipwrecked berg

T 1 0 1 0 1 3 2 2 1 0 1 3 2 2

A 0 0 0 2 2 1 0 0 2 2 2

B 2 0 0 0 0 0 1 1 3 2 2 1 0 0 0 0 2 2

98

Pan.

Perc.

E. Gtr.

E. Gtr.

E. Gtr.

Organ

S. Bass

rips. One less soul in the soul cag

T 1 0 1 0 0 1 0 1 3 2 2

A 0 0 0 3 0 0 1 0 0 2 2

B 2 0 0 0 0 0 0 3 0 0 0 1 0 0 1 1 3 2 2

100

Pan.

Perc.

E. Gtr.

E. Gtr.  
T A B  
es, 0 1 3 2 2 2 0 1 3 3 fish

E. Gtr.  
T A B  
2 0 0 0 0 1 1 3 2 2 2 0 0 1 1 3 2

Organ

S. Bass

102

Pan.

Perc.

E. Gtr.

E. Gtr.  
T A B  
er man's lips. These are the soul

E. Gtr.  
T A B  
3 3 3 2 2 3 1 0 1 3 2 2 2 3 1 1 1 1 3 2

E. Piano

Organ

S. Bass

Syn. Str.

104

Pan.

Perc.

E. Gtr.

E. Gtr.

E. Gtr.

E. Piano

Organ

S. Bass

Syn. Str.

cag es. These are the soul

Detailed description of the musical score: The score is for page 28, starting at measure 104. It features several instruments: Pan flute, Percussion, Electric Guitar (two staves with tabs), Electric Piano, Organ, and Synthesizer. The lyrics 'cag es. These are the soul' are written under the guitar staff. The music is in a key with two flats and a 4/4 time signature. The guitar tabs are as follows:  
Staff 1 (E. Gtr.):  
T: 1 0 0 1 3 2 | 2 1 0 1 3 2 2  
A: 0 0 0 0 2 2 1 0 0 2 2 2  
B:  
Staff 2 (E. Gtr.):  
T: 2 1 1 0 0 1 1 3 | 2 2 1 0 0 1 1 3 2  
A: 0 0 0 0 0 0 0 0 0 0 0 2  
B: 2 2 1 0 0 0 0 0 2

106

Pan.

Perc.

E. Gtr.

cag es. These are the soul

E. Gtr.

E. Gtr.

E. Piano

Organ

S. Bass

Syn. Str.

Pad 1

108

Pan.

Perc.

E. Gtr.

E. Gtr.

E. Gtr.

E. Piano

Organ

S. Bass

Syn. Str.

Pad 1

6 6 6 6

cag es.

T  
A  
B

T  
A  
B

109

Pan.

Perc.

E. Gtr.

E. Gtr.

E. Gtr.

E. Piano

Organ

S. Bass

Syn. Str.

Pad 1

These are the soul

110

Pan.

Perc.

E. Gtr.

E. Gtr.

E. Gtr.

E. Piano

Organ

S. Bass

Syn. Str.

Pad 1

cag es.

6 6 6 6

T A B

T A B

9 5 5 0 0 0 0 0 5 5 4

13 13 13 13

111

Pan.

Perc.

E. Gtr.

E. Gtr.  
T  
A  
B

E. Gtr.  
T  
A  
B

E. Piano

Organ

S. Bass

Syn. Str.

Pad 1

These are the soul

112

Pan.

Perc.

E. Gtr.

E. Gtr.

E. Gtr.

E. Piano

Organ

S. Bass

Syn. Str.

Pad 1

cag es.

6 6 6 6

5 5 9 5 5 4

13 13 13 13

5 5 5 6 6 6 9 5 5 4

13 13 13 13

?

?

113

Pan.

Perc.

E. Gtr.

E. Gtr.

E. Gtr.

E. Piano

Organ

S. Bass

Syn. Str.

Pad 1

These are the soul

T  
A  
B

T  
A  
B

6

6

6

6

5 4 8 5

9 8 8

13 13

?

4

8 8 5 4 8 5 4

114

Pan.

Perc.

E. Gtr.

E. Gtr.

E. Gtr.

E. Piano

Organ

S. Bass

Syn. Str.

Pad 1

cag es.

6 6 6 6

6 0 0 0 0 0 0 5 5 4 3

4 5 5 0 0 0 0 5 5 4 3

115

Pan.

Perc.

E. Gtr.

E. Gtr.

E. Gtr.

Organ

S. Bass

Syn. Str.

Pad 1

And he dreamed

0 0 5 0 6 4 0 2

3 3 0 0 0 5 6 0 5 0 4

116

Pan.

Perc.

E. Gtr.

E. Gtr.

E. Gtr.

S. Bass

Syn. Str.

Pad 1

of a ship on the sea: it would car

2 0 5 0 6 4 0 2 2 9 2 2 9 2 9 5 9 9 2

2 2 0 5 6 0 5 6 4 0 6 2 0 2 9 2 2 9 5 10 10

118

Pan.

Perc.

E. Gtr.

E. Gtr.

E. Gtr.

S. Bass

Syn. Str.

Pad 1

ry his fa ther and he to a place

2 0 5 0 6 4 0 2

2 2 9 9 2 9 9 2 9 2 10 0 9 0 5 5 5 5 5 4

10 14 10 14 10 10 10 5 5 5 5 5 5

120

Pan.

Perc.

E. Gtr.

E. Gtr.

E. Gtr.

S. Bass

Syn. Str.

Pad 1

they could nev er be found, to a place

2 0 5 0 6 4 0 2 2 9 2 2 9 10 2 9

2 2 0 5 6 0 5 6 4 0 2 0 2 9 2 9 5 10 10

122

Pan.

Perc.

E. Gtr.

E. Gtr.  
T A B  
9 10 2 2 9 9 2 9 9 2 9 2 9 10 0 0 5 0 0 0 4 A New

E. Gtr.  
T A B  
9 10 14 2 2 9 10 9 2 9 9 2 9 10 10 0 9 0 5 5 5 5 0 4 5

S. Bass

Syn. Str.

Pad 1

124

Pan.

Perc.

E. Gtr.

E. Gtr.  
T A B  
0 0 5 0 0 10 0 5 7 7 7 5 5 5 7 they would sail

E. Gtr.  
T A B  
0 0 0 0 5 0 0 7 0 7 7 0 7 7 7 7 5 5 5 7 7 7 6 6 6 7

S. Bass

Syn. Str.

Pad 1

126

Pan.

Perc.

E. Gtr.

E. Gtr.  
T A B  
7 7 9 9 9 12 14 14 14 14 14 14 14 13 12 12 12 12 12

E. Gtr.  
T A B  
7 7 7 9 9 9 7 12 14 14 14 14 14 14 13 12 12 12

Organ

S. Bass

Syn. Str.

Pad 1

to the is land of souls.

128

Perc.

E. Gtr.  
T A B  
12 14 14 14 14 14 14 13 12 12 12 12 12 12 12 14 14 14 14 14 14 13 12 12 12 12 12

E. Gtr.  
T A B  
12 12 12 12 14 14 14 14 14 14 13 12 12 12 12 12 12 14 14 14 14 14 13 12 12 12

Organ

S. Bass

Syn. Str.

Pad 1

130

Perc.

E. Gtr.  
T  
A  
B

E. Gtr.  
T  
A  
B

Organ

S. Bass

Syn. Str.

Pad 1

132

Perc.

E. Gtr.  
T  
A  
B

E. Gtr.  
T  
A  
B

Organ

S. Bass

Syn. Str.

Pad 1

134

Pan.

Perc.

E. Gtr.

Ooh ooh

E. Gtr.

E. Gtr.

Organ

S. Bass

Syn. Str.

Pad 1

136

Pan.

Perc.

E. Gtr.

E. Gtr.

E. Gtr.

E. Piano

Organ

S. Bass

ooh. These are the soul cag . es.

T A B

T A B

139

Pan.

Perc.

E. Gtr.

E. Gtr.

E. Gtr.

Organ

S. Bass

Ooh ooh ooh.

T A B

T A B

141

Pan.

Perc.

E. Gtr.

These are the soul cag es.

E. Gtr.

E. Gtr.

E. Piano

Organ

S. Bass

143

Pan.

Perc.

E. Gtr.

E. Gtr.

E. Gtr.

E. Piano

Organ

S. Bass

146

Pan.

Perc.

E. Gtr.

E. Gtr.

E. Gtr.

E. Piano

Organ

S. Bass

cag es. Ooh ooh

Detailed description of the musical score: The score is for page 46, measures 146 and 147. It features six staves: Pan, Percussion, Electric Guitar (two staves), Electric Piano, Organ, and Bass. The key signature is B-flat major (two flats). The time signature is 4/4. The Pan part has a melodic line with a trill. The Percussion part has a complex rhythmic pattern with accents and slurs. The Electric Guitar parts include lyrics 'cag es.' and 'Ooh ooh' and guitar tablature. The Electric Piano part has a simple accompaniment. The Organ part has a melodic line with a trill. The Bass part has a steady eighth-note rhythm.

148

Pan.

Perc.

E. Gtr.

E. Gtr.

E. Gtr.

E. Piano

Organ

S. Bass

150

Pan.

Perc.

E. Gtr.

cag es.

E. Gtr.

E. Gtr.

E. Piano

Organ

S. Bass

- Perc.** Snare drum notation. Measure 150 has a series of eighth notes with 'x' marks above them. Measure 151 continues with eighth notes and a 'x' mark. Measure 152 has a quarter note followed by a half note.

# Sting - The soul cages

## Panpipes

♩ = 104,000015

2

7

11

15

19

23

4

31

3

35

(C) 1994 Tune 1000 Corporation ;1991 Magnetic Publishing Ltd (PRS). Int'l Rights Secured.  
(C) 1994 Tune 1000 Corporation ;1991 Magnetic Publishing Ltd (PRS). Int'l Rights Secured.

39

43

47

51

63

67

71

75

79

83

87

91

95

99

103

107

111

116

120

124

V.S.

Sting - The soul cages  
Soprano Saxophone

♩ = 104,000015

**53**

**58**

**63**

**88**

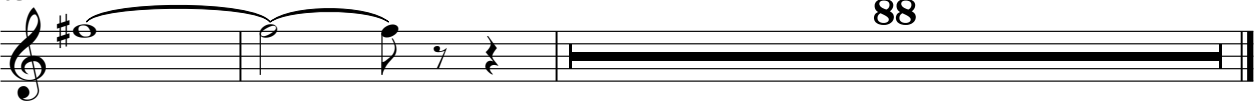

(C) 1994 Tune 1000 Corporation ;1991 Magnetic Publishing Ltd (PRS). Int'l Rights Secured.  
(C) 1994 Tune 1000 Corporation ;1991 Magnetic Publishing Ltd (PRS). Int'l Rights Secured.

Sting - The soul cages  
Percussion

♩ = 104,000015

5

9

13

17

21

25

29

32

35

(C) 1994 Tune 1000 Corporation ;1991 Magnetic Publishing Ltd (PRS). Int'l Rights Secured.  
(C) 1994 Tune 1000 Corporation ;1991 Magnetic Publishing Ltd (PRS). Int'l Rights Secured.

V.S.

Percussion

38

41

45

48

50

52

54

55

56

58

Percussion

60

62

65

69

73

76

79

82

85

86

6 6 6

107

108

109

110

111

112

113

114

115

116

V.S.

Percussion

144

146

148

150

# Sting - The soul cages

## Electric Guitar

♩ = 104,000015

Back Vocal

2

NOT FIGHTING AGAINST THE FORCE OF NATURE ooh, ooh ooh ooh. Ooh ooh ooh,

9

ooh ooh ooh. Children's graveyard, black holes can die. And this is the

16

in the middle of the way fish lie. Where's the heat? Where's the car on the

23

other side of the dark birdies. Where's the life they're?

29

He's taking in the

32

world, two sides of the ball. In each and every job stage for the soul. These

39

are all the faces, six of the crown, dead and fold guitars. The soul for

46

known. The soul cages. The soul cages. The soul cages.

53

9

The soul cages. "Have you ever had a child laugh and cry at the same time?"

67

who's the boss? I think it's the soul cages. In a way, it's a masterpiece, a masterpiece.

(C) 1994 Tune 1000 Corporation ; 1991 Magnetic Publishing Ltd (PRS). Int'l Rights Secured.  
 (C) 1994 Tune 1000 Corporation ; 1991 Magnetic Publishing Ltd (PRS). Int'l Rights Secured.

74

line. It's rung from the old sails, died, young white birds drift in the. What's in for my young? Why

81

should be aged birds, those are with the of days, the best of the cage with." These the

88

cages. These the cages. These the cages. These the cages. And

95

lies on fish, and the side of the erg rips. Ooh ooh es, ooh ooh fish

102

marks. These the cages. These the cages. These the cages.

109

These the cages. These the cages. These the cages. And

116

of ship sea: would rip the the place to be found, to place far from

123

town. New castles, the could this and souls. Ooh ooh ooh.

8

137

These the cages. Ooh ooh ooh. These the cages. Ooh ooh

144

ooh. These the cages. Ooh ooh ooh. These the cages.

3

# Sting - The soul cages

## 7-string Electric Guitar

♩ = 104,000015

5

9

19

**6**

25

29

34

39

43

47

5

(C) 1994 Tune 1000 Corporation ;1991 Magnetic Publishing Ltd (PRS). Int'l Rights Secured.  
(C) 1994 Tune 1000 Corporation ;1991 Magnetic Publishing Ltd (PRS). Int'l Rights Secured.

V.S.

T	3 3 1	3 3 1	3 3 1	3 3 1
A	3 3 0	3 3 3 0 0	0 3 3 0 0	3 3 3 0 0
B	4		4	

55

T	1 1 1 1 1 1	1 1 1 1 1 1 1 3	3 4 4 4 2 4	4 4 4 4 4
A	0 0 0 0 0 0	0 0 0 0 0 0 0 2	2 3 3 3 3 0 3 3	3 3 3 3 3 3 3 2
B			3 5	5

59

T	1 1 1 1 1 1 1	1 1 1 1 1 1 1 1 1	4 4 4	4 4 4 4 4 3
A	0 0 0 0 0 0 0	0 0 0 0 0 0 0 0 1	0 3 3 0 3 0 3 0	0 3 3 3 3 3 3 0
B			3	

63

T	2	2 1 3	2	2 0 5 3	2	2 5 5 2
A		0		0		0
B						

69

T	0 2 2 2 3	3 3 2 2	2	2 1 3 0	2	2 0 1 3 0
A						
B						

75

T	2	2 1 3 0	2	3 3 2 2	2 2 0 2	1 1 3 0
A						
B						

81

T	1 1 0 0	1 1 3 0	1 0 0 1 1 2	1 0 2 1 3 0	0 0 3 1 1 2 3
A	2 0 0 0	0 0 0 0	1 2 2	0 0	2 2 2 2
B	2				

86

T	3 2 2	1 1 3	1 0 1 3	1 1 3
A	3 3 3	0 0 2	0 0 2 2	0 2 2
B		1 2 2		2 1 0 0 2 2 2

90

T	1 0	1 1 3	1 0 1 3	1 1 3
A	0 0	0 0 2	0 0 2 2	0 2 2
B		0 3		2 1 0 0 2 2 2

94

T	1 1 1 3	1 1 3	1 1 3	1 1 3
A	0 0 0 2 2	2 0 0 2 2 2	0 0 0 2 2	2 0 0 2 2 2
B		1 2 2		1 0 0 2 2 2

	1 0	1 1	0		1 1 3	1 1 3	3
T	0 0	0 3	0		0 2	0 2	2
A							
B							

102

	3 3	2 2	2		1 1 3	1 1 3	3
T	3 3	3 3	3		0 2	0 2	2
A							
B							

106

	1 0			5 5	5 5	5 5	4
T	0 0	0 3	0	9 13	9 13	9 13	4
A							
B							

109

				5	5	5	4
T				9	9	9	4
A				13	13	13	
B							

111

T	5	6	5 5	0 5	6 4 3	5	
A	8		5 9	4 4	4 3	8	
B			13	8			

113

			4				
T	5	6	5	4	6	5	5 5
A	8		9	8	9	5	9 4 3
B			13	8	8	13	13

116

T	2	0 5 0 6	4 0 2	2	9 2 2	9 2 9	2 9 2
A						10 10	10 10
B							

120

T	2	0 5 0 6	4 0 2	2	9 2 2	9 2 9	2 9 2
A						10 10	10 10
B							

124

T	7	7	7	7	7	7	7
A	7	7	7	6	6	6	7
B							

127

	12	14	14	14	14	13	12	12	12	12	12	12	12	12	12	12	12	12
T	18	18	18	18	18	17	18	18	18	18	17	18	18	18	18	17	18	18
A	22					21	22	22	22	22	21	22	22	22	21	22	22	22
B																		

V.S.

4 129

7-string Electric Guitar

	12	14	14	14	14	14	14	14	13	12	12	12	12	12	12	12	14	14	14	14	14	14	14	14	13	12	12	12	12	12	13
T																															
A	18								17								18								17						
B	17								21								22								21						

131

	12	14	12	14	12	14	12	14	12	14	12	14	12	14	12	14	14	14	11	14	14	14	14	14	14	14	14	14	14	14	14
T																															
A																															
B																															

133

	12	14	12	14	12	14	12	14	12	14	12	14	12	14	12	14	14	14	14	14	14	14	14	14	14	14	14	14	14	14	14	11	14
T																																	
A																																	
B																																	

136

T		2		0					0																							
A	2	2		2	4	4		4	2	2	4																					
B							4																			3				4	4	

140

T		2		0					0																							
A	2	2		2	4	4		4	2	2	4																					
B							4																			3				4	4	

144

T		2		0					0																							
A	2	2		2	4	4		4	2	2	4																					
B							4																			3				4	4	

148

T		2		0					0																							
A	2	2		2	4	4		4	2	2	4																					
B							4																			3						

Sting - The soul cages

7-string Electric Guitar

♩ = 104,000015

5

8

12

23

27

30

34

39

41

(C) 1994 Tune 1000 Corporation ;1991 Magnetic Publishing Ltd (PRS). Int'l Rights Secured.  
(C) 1994 Tune 1000 Corporation ;1991 Magnetic Publishing Ltd (PRS). Int'l Rights Secured.

V.S.

2 43

7-string Electric Guitar

T	6	6	1	6	6	6	1	6	6	6	6	1	6	6	6	1	6	6
A	6	3	6	6	6	3	6	3	6	6	6	6	4	7	7	4	4	4
B																		

45

T	6	6	6	6	1	6	6	6	1	6	6	6	8	8	8	8	8	8
A	4	7	7	7	7	7	7	7	7	7	7	7	6	6	8	8	5	5
B																		

48

T			3	3			1						1	1	1		0	0	0
A	0	3	3	3	3	3	3	0	0	0	0	3	3	3	3	0	1	1	1
B																			

51

T	0						1						3	3			1		
A	1		3	3	3	3	0	0	3	3	3	3	3	3	3	0	0	3	3
B																			

54

T			3	3			1						1	1	1	1	1	1	1
A	0	3	3	3	3	3	3	0	0	1	1	1	1	1	1	1	1	1	1
B																			

57

T	1	1	3	3	4	4	4	4	4	4	0	4	4	4	4	4	4	4	4
A	0	2	2	3	3	3	3	3	3	3	3	3	3	3	3	3	3	3	3
B																			

59

T	4		1	1	1	1	1	0	0	1	1	1	1	1	1	1	1	1	1
A	3	3	2	0	0	0	0	0	0	0	0	0	0	0	0	0	0	0	0
B																			

61

T	1	1	1	4	4	4		4	4	4	4	4	4	4	4	4	4	3	
A	0	0	0	3	3	3	0	3	3	3	3	3	3	3	3	3	3	0	2
B																			

64

T			1	1	3	3				5	5								
A	2	2					0	0	2	2	2	0	5	5	3	3	0	0	2
B																			

68

T			5	5	2	2				3	3	2	2	2					
A	2	2	5	5	3	3	0	0	0	2	3	3	3	3	3			2	2
B																			

T	2	2	1	1	3	3	0	0	2	2	2	2	0	0	1	1	3	3	0	0	2	2	2	2	0
A																									
B																									

77

T	0	2	2	2	3	3	3	3	2	2	2	2	2	2	1	1	0	0							
A																									
B																									

80

T	2	0	0	1	1	1	1	3	3	0	0	0	0	1	1	1	0	0	0	0	0	0	0	0	0
A																									
B																									

84

T	2	1	1	0	0	2	2	3	3	0	0	2	2	0	0	1	1	0	0	1	1	2	3	3	2	2
A																										
B																										

87

T	2	1	1	1	1	3	2	0	0	1	1	1	1	1	1	3	2	2	2	1	1	1	1	3	2	2
A																										
B																										

90

T	2	1	1	1	1	0	0	0	0	0	0	1	0	0	1	0	0	0	0	0	0	0	0	0	0	0
A																										
B																										

93

T	2	2	1	1	1	1	3	2	2	1	1	1	1	1	3	2	2	2	1	1	1	1	3	2	2	2
A																										
B																										

96

T	2	1	1	1	1	1	1	3	2	2	1	1	1	1	3	2	2	1	1	1	1	3	2	2	2	0
A																										
B																										

99

T	0	0	1	0	0	1	1	3	2	2	1	1	1	1	3	2	2	2	1	1	1	1	3	2	2	2
A																										
B																										

102

T	3	3	3	2	2	2	2	3	1	1	1	1	3	2	2	1	1	1	1	3	2	2	2	2	2	0
A																										
B																										

V.S.

105

T	2	2	1	1	1	1	3	0	0	1	1	5	5	0	0	0	5	5		
A			1	0	0	0	0	2	2	2	0	0	0	0	0	0	0	9	5	
B													0	0	3	0	0	0	13	13

108

T	9	5	5	0	0	5	0	0	5	5	5	4	5	0	0	0	5	5	4
A	13	13				5			13	9	5	4	9	13		13	9	5	
B																			

110

T	9	5	5	0	0	0	0	5	5	4	5	0	0	5	5	0	5	4	3
A	13	13						13	9	4	5	5	13	5	5	0	4	7	
B																			

112

T	5	5	5	0	0	0	5	5	4	5	0	0	5	4	5	5	4
A	8	5	5				9	5	9	4	8	0	5	4	8	5	8
B							13	13	13	4							8

114

T	4	5	5	0	0	0	0	5	5	4	3	0	0	0	5	0	0	5	0	4
A	4	5						9	5	9	4	3	0	0	0	0	0	0	0	
B								13	13	13	4									

116

T	2	2	0	5	0	0	5	0	4	0	0	2	0	2	9	2	2	9	5	9	9	2
A																				10	10	
B																						

118

T	2	2	2	9	9	2	2	9	9	2	9	2	2	0	9	0	5	5	5	5	5	4
A	10	10	10	14				10	10	10	2	10	0	10	0	5	5	5	5	5	5	4
B																						

120

T	2	2	0	5	0	0	5	0	4	0	0	2	0	2	9	2	2	9	5	9	9	2
A																					10	10
B																						

122

T	2	2	2	9	9	2	2	9	9	2	9	2	2	0	9	0	5	5	5	5	0	4
A	10	10	10	14				10	10	10	2	10	0	10	0	5	5	5	5	5	5	4
B																						

124

T	0	0	0	5	0	0	7	0	7	7	0	7	7	7	7	5	5	5	7	7	7	7
A	0	0	0	0	0	0	10	10	10	10	0	7	7	7	7	6	6	6	7	7	7	7
B							9	9	9										9	9	9	9

7-string Electric Guitar

127

7 12 14 14 14 14 14 14 14 13 12 12 12 12 12 12 12 14 14 14 14 14 14 13 12 12 12  
T 9 18 17 18 17 18 17 18 17 17 18 17 17  
A 9 18 17 18 17 18 17 18 17 17 18 17 17  
B 22 21 22 21

129

12 12 12 12 14 14 14 14 14 14 13 12 12 12 12 12 12 12 14 14 14 14 14 14 13 12 12 12  
T 18 17 17 18 17 18 17 18 17 17 18 17 17  
A 17 17 17 18 17 18 17 18 17 17 18 17 17  
B 21 21 22 21

131

12 12 13 12 12 12 14 12 12 12 14 12 12 12 14 12 12 12 14 14 14 11 14 14 14 14 14 14 14 14 14  
T  
A  
B

133

14 14 14 12 12 12 14 12 12 12 14 12 12 12 14 12 12 12 14 14 14 14 14 14 14 14 14 14 14 14  
T  
A  
B

135

11 14 0 2 2 2 2 2 4 2 2 2 2 2 0 4 4 4 2 2 2 2 4  
T 19 23  
A  
B 3 4

138

0 0 0 4 4 4 4 4 0 2 2 2 2 2 4 2 2 2 2 2 0 2 2 2 2 2 4 4 4 4 4 0  
T 0 0 0  
A 4  
B 3 4

141

0 0 0 0 4 4 4 4 4 2 2 2 2 2 4 4 4 4 4 4 0 2 2 2 2 2 4 4 4 4 4 0  
T 0 0 0  
A 4  
B 4

144

2 2 2 2 0 2 2 2 2 2 0 0 0 0 4 4 4 4 4 2 2 2 2 2 0 0 0 0 4 4 4 4  
T 2  
A 4  
B 4

147

4 2 2 2 2 0 2 2 2 2 2 0 2 2 2 2 2 0 2 2 2 2 2 0 4 4 2 2 2 2 0  
T 4  
A 3 4  
B 3 4

150

0 0 0 4 4 4 4 4 2  
T 0 0 0  
A 4  
B 3

Sting - The soul cages  
Electric Piano

♩ = 104,000015

38

42

47

51

55 23 23

81 3 3

85

89

92 8

(C) 1994 Tune 1000 Corporation ;1991 Magnetic Publishing Ltd (PRS). Int'l Rights Secured.  
(C) 1994 Tune 1000 Corporation ;1991 Magnetic Publishing Ltd (PRS). Int'l Rights Secured.

103

107

111

115

142

147

Sting - The soul cages  
Rock Organ

♩ = 104,000015

26 8

39

46

51

56

8

(C) 1994 Tune 1000 Corporation ;1991 Magnetic Publishing Ltd (PRS). Int'l Rights Secured.  
(C) 1994 Tune 1000 Corporation ;1991 Magnetic Publishing Ltd (PRS). Int'l Rights Secured.

2

Rock Organ

104

Rock Organ

3

107

111

115

12

131

136

140

V.S.

Rock Organ

144

148

Sting - The soul cages  
Synth Bass

♩ = 104,000015

6

10

14

18

22

26

30

34

38

(C) 1994 Tune 1000 Corporation ;1991 Magnetic Publishing Ltd (PRS). Int'l Rights Secured.  
(C) 1994 Tune 1000 Corporation ;1991 Magnetic Publishing Ltd (PRS). Int'l Rights Secured.

V.S.

42

46

50

54

58

62

66

70

74

78

82

86

90

94

97

100

104

108

112

116

V.S.

120

124

128

132

136

140

144

148

Sting - The soul cages  
Synth Strings

♩ = 104,000015

2

9

17

25

33

41

49

56

64

70

(C) 1994 Tune 1000 Corporation ;1991 Magnetic Publishing Ltd (PRS). Int'l Rights Secured.  
(C) 1994 Tune 1000 Corporation ;1991 Magnetic Publishing Ltd (PRS). Int'l Rights Secured.

V.S.

76

82

88

94

106

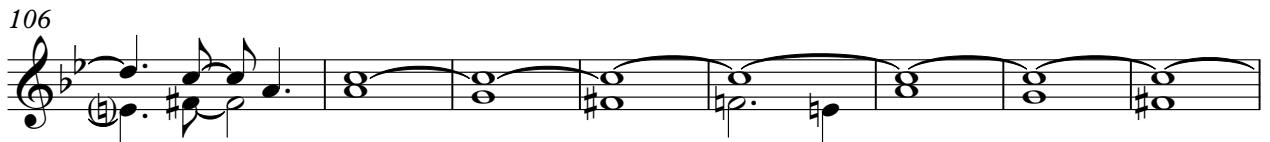

114

118

121

124

128

131

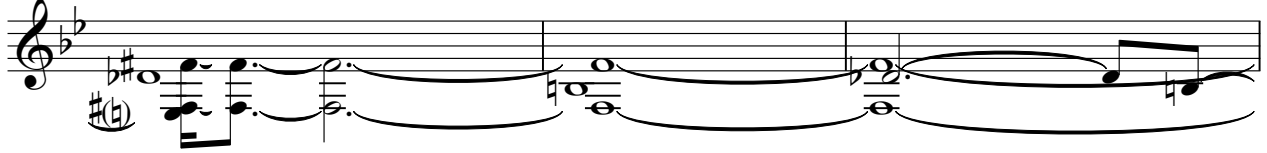

134

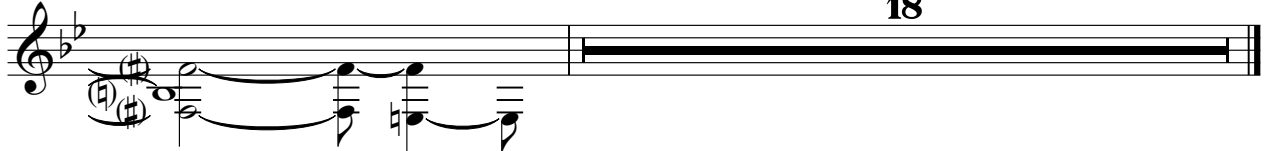

18

Sting - The soul cages  
Pad 1 (New Age)

♩ = 104,000015

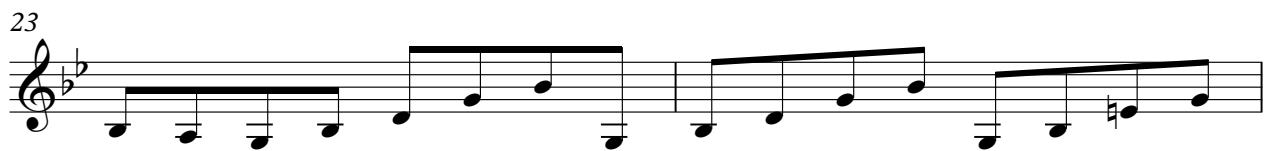

(C) 1994 Tune 1000 Corporation ;1991 Magnetic Publishing Ltd (PRS). Int'l Rights Secured.  
(C) 1994 Tune 1000 Corporation ;1991 Magnetic Publishing Ltd (PRS). Int'l Rights Secured.

## Pad 1 (New Age)

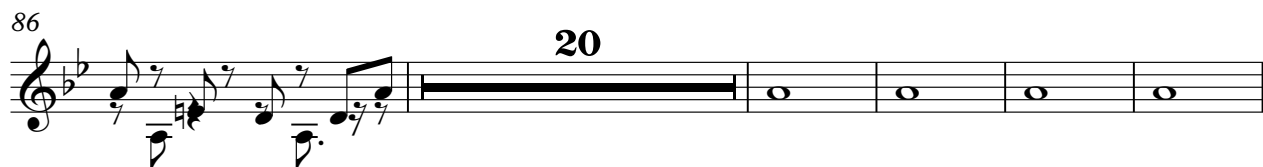
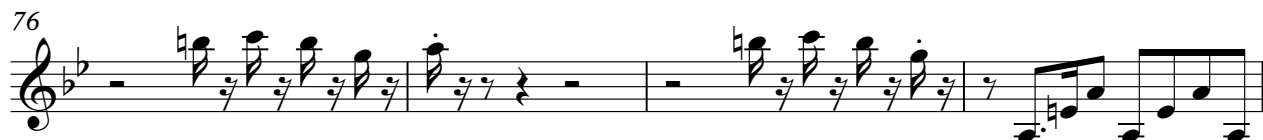
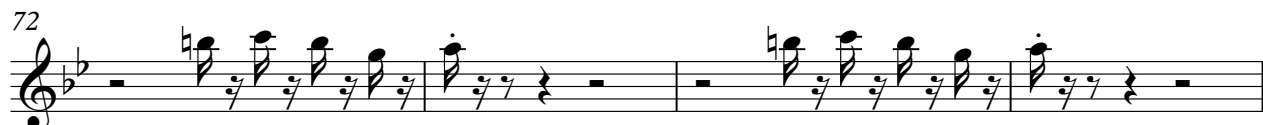
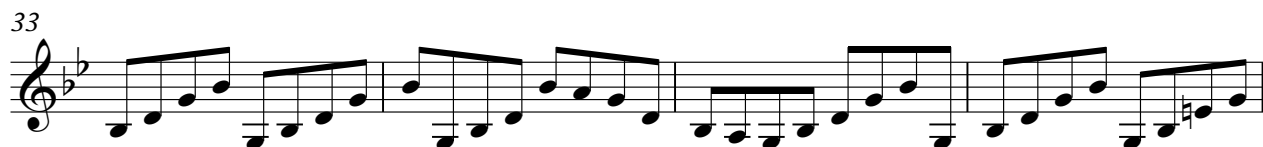

111

116

118

120

122

124

127

130

133

18