

Eric Clapton - Layla (Full Version) 2

♩ = 115,000031

Tenor Saxophone

drums

Electric Guitar

Electric Guitar

Electric Guitar

7-string Electric Guitar

5-string Fretless Electric Bass

Rock Organ

Solo

5

drums

E. Gtr.

E. Gtr.

E. Gtr.

E. Bass

Organ

T	0	0	3	3	3	0	0	0	0	2	2	0	0	0	3	3	0	0	3	3	3	0	0	3	3	3	0	0
A	0	0	3	1	1	0	3	3	3	0	3	0	3	0	3	0	3	0	0	3	1	1	0	3	3	0	0	3
B	0	0	3	1	1	0	3	3	3	0	3	0	3	0	3	0	3	0	0	3	1	1	0	3	3	0	0	3

8

drums

E. Gtr.

E. Gtr.

E. Gtr.

E. Bass

Organ

T	0	0	0	2	2	0	0	0	0	0	0	0	0	0	0	0	0	0	0	0	0	0	0	0	0	0	0	0
A	3	0	3	0	0	0	3	0	3	0	3	0	3	0	0	0	3	3	3	0	3	3	0	3	3	0	0	3
B	3	0	3	0	0	0	3	0	3	0	3	0	3	0	0	0	3	1	1	0	3	3	0	3	3	0	0	3

10

drums

E. Gtr.

E. Gtr.

E. Gtr.

T	0	0	0	2	2													0		
A	0	0	0	0	0															
B	3	0	3	0	0	0	3	0	3	0	3	0	0	0	3	1	1	0	3	3

E. Bass

Organ

12

drums

E. Gtr.

E. Gtr.

E. Gtr.

T	0	0	0	2	2														
A	0	0	0	0	0														
B	3	0	3	0	0	0	3	0	3	0	3	0	0	5	1	1	0	3	3

E. Bass

Organ

14

Ten. Sax.

drums

E. Gtr.

E. Gtr.

E. Gtr.

E. Bass

Organ

Solo

16

Ten. Sax.

drums

E. Gtr.

E. Bass

Organ

Solo

18

Ten. Sax.

drums

E. Bass

Organ

Solo

20

Ten. Sax.

drums

E. Gtr.

E. Bass

Organ

Solo

22

Ten. Sax.

drums

E. Gtr.

E. Gtr.

E. Gtr.

E. Bass

Organ

24

Ten. Sax.

drums

E. Gtr.

E. Gtr.

E. Gtr.

E. Bass

Organ

26

Ten. Sax.

drums

E. Gtr.

E. Gtr.

E. Gtr.

E. Bass

Organ

28

Ten. Sax.

drums

E. Gtr.

E. Gtr.

E. Gtr.

E. Bass

Organ

30

Ten. Sax.

drums

E. Gtr.

E. Gtr.

E. Gtr.

E. Bass

Organ

Solo

32

Ten. Sax.

drums

E. Bass

Organ

Solo

34

Ten. Sax.

drums

E. Bass

Organ

Solo

36

Ten. Sax.

drums

E. Gtr.

E. Gtr.

E. Gtr. TAB

E. Bass

Organ

Solo

38

Ten. Sax.

drums

E. Gtr.

E. Gtr.

E. Gtr.

E. Bass

Organ

Solo

40

Ten. Sax.

drums

E. Gtr.

E. Gtr.

E. Gtr.

E. Bass

Organ

Solo

42

Ten. Sax.

drums

E. Gtr.

E. Gtr.

E. Gtr.

E. Bass

Organ

Solo

T	0	0	3	3	3	0	0	0	0	2	2	0	3	0	3
A				1	1					0	0				
B						3	3	3	0	3	0	0	0	3	0

44

Ten. Sax.

drums

E. Gtr.

E. Gtr.

E. Gtr.

E. Bass

Organ

Solo

T															
A				1	1	0	3	3	3	0	3			4	
B	5														

46

Ten. Sax.

drums

E. Gtr.

E. Gtr.

E. Gtr.

E. Bass

Organ

Solo

48

Ten. Sax.

drums

E. Bass

Organ

Solo

50

Ten. Sax.

drums

E. Bass

Organ

Solo

52

Ten. Sax.

drums

E. Gtr.

E. Gtr.

E. Gtr.

E. Bass

Organ

Solo

54

Ten. Sax.

drums

E. Gtr.

E. Gtr.

E. Gtr.

E. Bass

Organ

Solo

56

Ten. Sax.

drums

E. Gtr.

E. Gtr.

E. Gtr.

E. Bass

Organ

Solo

58

Ten. Sax. 

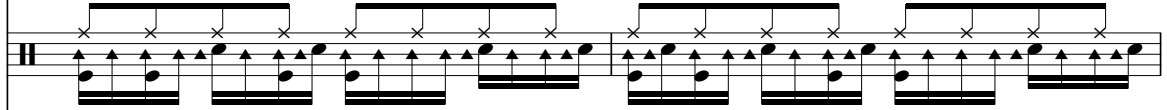
drums 

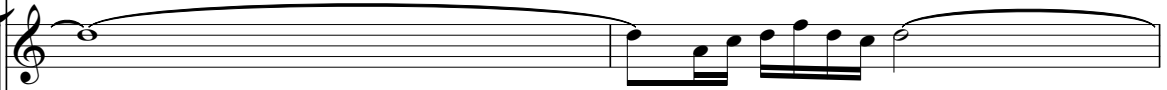
E. Gtr. 

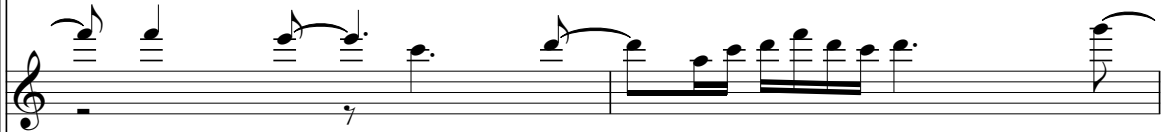
E. Gtr. 

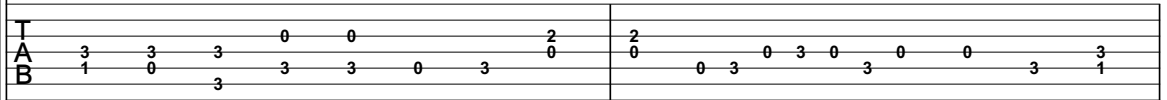
E. Gtr. 

T																			
A	3	3	3	0	0			2		2									
B	1	0	3	3	3	0	3	0		0	3	0	3	0	3	0	0	3	3

Guitar tablature for Electric Guitar, showing fret numbers for strings T, A, and B.

E. Bass 

Organ 

Solo 

60

Ten. Sax.

drums

E. Gtr.

E. Gtr.

E. Gtr.

E. Gtr.

E. Bass

Organ

Solo

T																			
A	3	3	3	0	0		2		2										
B	1	0	3	3	3	0	3	0	0	0	3	0	3	0	0	3	3	1	

62

drums

E. Gtr.

E. Gtr.

E. Gtr.

E. Gtr.

E. Bass

Organ

Solo

64

drums

E. Gtr.

E. Gtr.

E. Gtr.

E. Gtr.

E. Bass

Organ

Solo

66

drums

E. Gtr.

E. Gtr.

E. Gtr.

E. Gtr.

E. Bass

Organ

Solo

T	3	3	3	0	0	2	2	0	0	3	0	0	3	3
A	1	0	3	3	3	0	3	0	0	3	0	0	3	1
B			3											

68

drums

E. Gtr.

E. Gtr.

E. Gtr.

E. Gtr.

E. Bass

Organ

Solo

T	3	3	3	0	0	2	2	0	0	3	0	0	3	3
A	1	0	3	3	3	0	3	0	0	3	0	0	3	1
B			3											

70

drums

E. Gtr.

E. Gtr.

E. Gtr.

E. Gtr.

T	3	3	3	0	0	2	2	0	0	3	0	0	3	3
A	1	0	3	3	3	0	3	0	0	3	0	0	3	1
B			3							0	3	0	3	0

E. Bass

Organ

Solo

72

drums

E. Gtr.

E. Gtr.

E. Gtr.

E. Gtr.

T	3	3	3	0	0	2	2	0	0	3	0	0	3	3
A	1	0	3	3	3	0	3	0	0	3	0	0	3	1
B			3							0	3	0	3	0

E. Bass

Organ

Solo

74

drums

E. Gtr.

E. Gtr.

E. Gtr.

E. Gtr.

E. Bass

Organ

Solo

T	3	3	0	0	2	2	0	0	3	0	0	3	3
A	1	0	3	3	0	0	0	3	0	3	0	0	3
B		3	3	3	0	3	0	3	0	3	0	3	1

76

drums

E. Gtr.

E. Gtr.

E. Gtr.

E. Gtr.

E. Bass

Organ

Solo

T	3	3	0	0	2	2	0	0	3	0	0	3	3
A	1	0	3	3	0	0	0	3	0	3	0	0	3
B		3	3	3	0	3	0	3	0	3	0	3	1

78

drums

E. Gtr.

E. Gtr.

E. Gtr.

E. Gtr.

E. Bass

Organ

Solo

TAB

A	3	3	3	0	0	2	2	0	0	3	0	3	0	3	3
B	1	0	3	3	3	0	3	0	0	3	0	3	0	3	1

80

drums

E. Gtr.

E. Gtr.

E. Gtr.

E. Gtr.

E. Bass

Organ

Solo

TAB

A	3	0	0	0	0
B	1	0	3	3	3

97

drums

E. Gtr.

E. Gtr.

E. Bass

Organ

Solo

99

drums

E. Gtr.

E. Gtr.

E. Bass

Organ

Solo

111

drums

E. Bass

Organ

Solo

113

drums

E. Bass

Organ

Solo

116

drums

E. Gtr.

E. Bass

Organ

Solo

119

drums

E. Gtr.

E. Bass

Organ

Solo

122

drums

E. Gtr.

E. Bass

Organ

Solo

125

drums

E. Gtr.

E. Gtr.

E. Bass

Organ

Solo

128

drums

E. Gtr.

E. Gtr.

E. Bass

Organ

Solo

131

drums

E. Gtr.

E. Gtr.

E. Bass

Organ

Solo

133

drums

E. Gtr.

E. Gtr.

E. Bass

Organ

Solo

135

drums

E. Gtr.

E. Gtr.

E. Bass

Organ

Solo

138

drums

E. Gtr.

E. Bass

Organ

Solo

141

drums

E. Gtr.

E. Bass

Organ

Solo

144

drums

E. Gtr.

E. Bass

Organ

Solo

147

drums

E. Bass

Organ

Solo

149

drums

E. Bass

Organ

Solo

152

drums

E. Gtr.

E. Bass

Organ

Solo

155

drums

E. Gtr.

E. Bass

Organ

Solo

158

drums

E. Gtr.

E. Bass

Organ

Solo

161

drums

E. Gtr.

E. Gtr.

E. Bass

Organ

Solo

164

drums

E. Gtr.

E. Bass

Organ

Solo

167

drums

E. Gtr.

E. Bass

Organ

Solo

170

drums

E. Gtr.

E. Bass

Organ

Solo

182

drums

E. Gtr.

E. Bass

Organ

Solo

185

drums

E. Gtr.

E. Bass

Organ

Solo

Tenor Saxophone

Eric Clapton - Layla (Full Version) 2

♩ = 115,000031

13

17

20

24

28

32

35

38

Tenor Saxophone

43

47

51

55

59

133

Eric Clapton - Layla (Full Version) 2

drums

♩ = 115,000031

3

7

9

11

13

16

20

23

25

27

V.S.

29

32

36

39

41

43

45

48

52

55

57

59

61

63

65

67

69

71

73

75

V.S.

drums

77

79

82

10

95

99

103

107

111

115

119

123

127

131

135

139

143

147

151

155

159

163

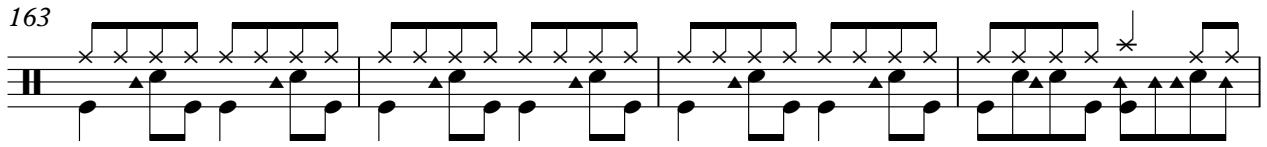

167

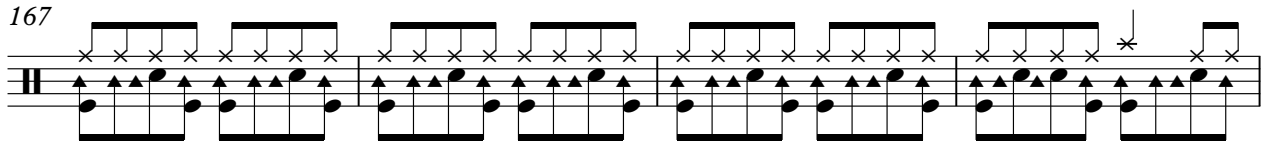

171

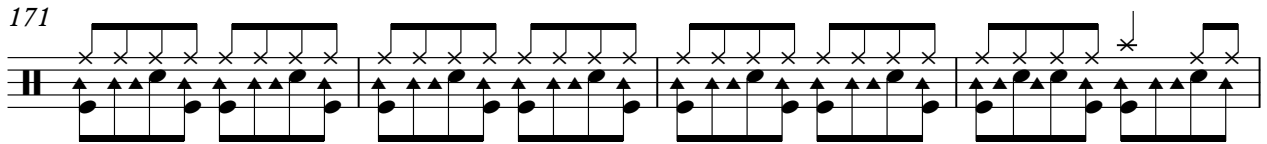

175

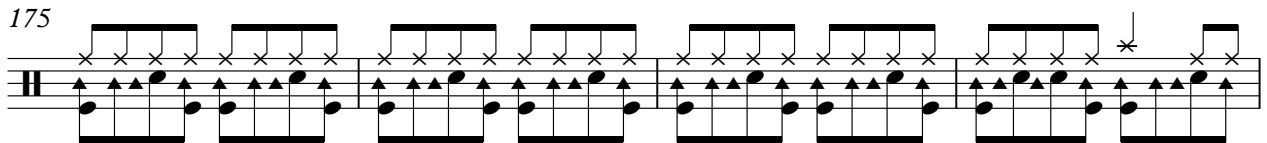

179

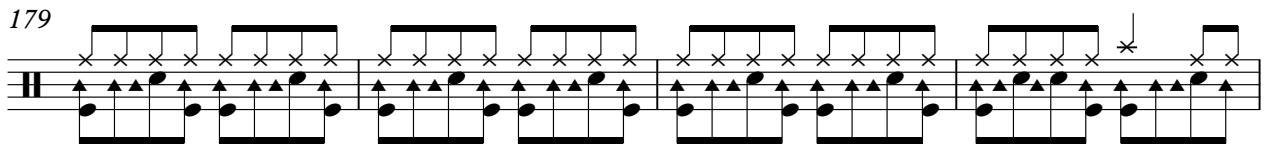

183

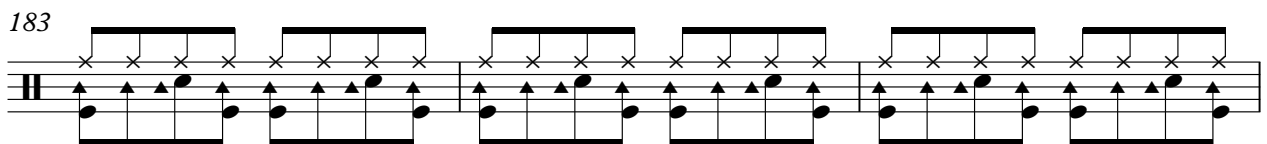

186

♩ = 115,000031

7

13

6

24

30

6

41

44

6

53

59

65

71

77

83

11

98

103

108

8

120

4

Electric Guitar

185

188

Eric Clapton - Layla (Full Version) 2

Electric Guitar

♩ = 115,000031

5

9

13

5

22

26

30

5

39

42

45

4

2

Electric Guitar

53

57

61

65

69

73

77

80

111

Electric Guitar

Eric Clapton - Layla (Full Version) 2

♩ = 115,000031 **60**

65

70

75

80 **11**

96 **27** **3**

131 **27**

162 **31**

T			
A	0 3	0 3 0	3 0 0 3 3
B			1 0 3 3 3 0 3

56

T			
A	3 3 3	0 0	2
B	1 0 3	3 3 0 3	0

59

T			
A	2		
B	0	0 3 0	3 0 0 3 1

62

T			
A	3 3 3	0 0	2
B	1 0 3	3 3 0 3	0

65

T			
A	2		
B	0	0 3 0	3 0 0 3 1

68

T			
A	3 3 3	0 0	2
B	1 0 3	3 3 0 3	0

71

T			
A	2		
B	0	0 3 0	3 0 0 3 1

74

T			
A	3 3 3	0 0	2
B	1 0 3	3 3 0 3	0

77

T			
A	2		
B	0	0 3 0	3 0 0 3 1

80

T			
A	3	0 0	
B	1 0 3	3 3	

5-string Fretless Electric Bass Eric Clapton - Layla (Full Version) 2

♩ = 115,000031
5

V.S.

46

50

54

59

64

69

73

77

82

96

101

106

111

116

120

125

130

135

140

145

V.S.

150

154

159

164

169

174

179

184

188

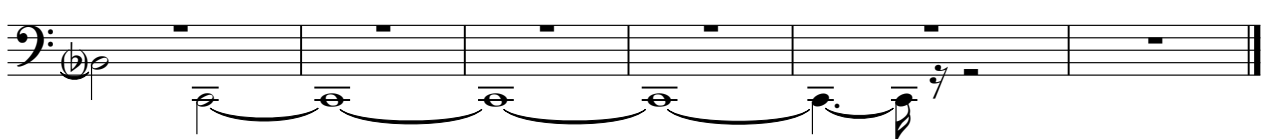

Eric Clapton - Layla (Full Version) 2

Rock Organ

♩ = 115,000031

2

7

12

18

24

29

36

41

47

53

V.S.

58

63

68

73

78

83

97

102

107

112

117

122

128

133

138

143

148

153

158

164

V.S.

169

174

179

184

188

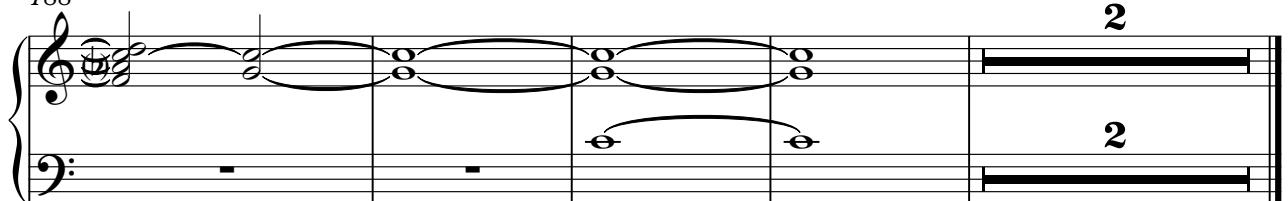

Eric Clapton - Layla (Full Version) 2

Solo

♩ = 115,000031

13

16

18

20

8

30

33

35

38

2

45

49

51

54

63

72

80

83

85

88

V.S.

V.S.

175

178

181

184

187

190
