

Eric Clapton - layla2

0.0"
1.1,00
Converted by W2M 1.31.. made by loveforu..

♩ = 95,000145

drums

3

jz guitar

st guitar

nl guitar

5

drums

piano 1

st guitar

nl guitar

bass

7

drums

piano 1

st guitar

T	0	0							
A	0	0	3	3					
B					3	3	0	0	0

nl guitar

bass

piano 2

9

drums

piano 1

st guitar

T	0	0	0						
A	0	0	0	3	3				
B				3	3	0	0	0	0

nl guitar

bass

11

drums

piano 1

st guitar

nl guitar

bass

12

drums

piano 1

st guitar

nl guitar

bass

piano 2

14

flute

drums

piano 1

jz guitar

T					2		2	2	2
A	0	0			4		4	4	4
B	3	3	0	3	1		1	1	1

st guitar

nl guitar

bass

16

flute

drums

piano 1

jz guitar

st guitar

bass

18

flute

drums

piano 1

jz guitar

st guitar

bass

20

flute

drums

piano 1

jz guitar

str guitar

T	2	2	2	2	4	4	2	2	2	2	2	1	1	1	1
A	2	1	1	1	2	2	1	4	2	2	2	2	2	2	2
B	2	2	2	2	2	2	2	4	4	4	4	4	4	4	4
								7							

bass

22

flute

drums

piano 1

jz guitar

T	2	2	2	0	0	3	1	1			1
A	1	1	1		0	0					3
B	2	2	2	0	0	3	3		1	3	3

bass

piano 2

The musical score for page 22 includes the following parts:

- st guitar:** Fretboard diagram for the electric guitar, showing fingerings for strings T, A, and B.

24

flute

drums

piano 1

jz guitar

st guitar

bass

piano 2

26

flute

drums

piano 1

jz guitar

st guitar

bass

T	3			0	0		0	0	3	1	1									
A	0			0	0		0	0	0	3	3	1	3	3						
B	3	3	3	0	0	0	3	0	0	0	3	3	1	1	3	3				

28

flute

drums

piano 1

st guitar

bass

piano 2

T	3	3		0	0		0	0	3	1	1									
A	0	0		0	0		0	0	0	3	3									
B	3	3	3	0	0	0	3	0	0	3	3									

30

flute

drums

piano 1

jz guitar

st guitar

bass

piano 2

T		2	2	2	2
A		4	4	4	4
B		1	1	1	1

32

flute

drums

piano 1

jz guitar

st guitar

bass

TAB

T	1	3	2	2	3	1	2	2	3	2	2	3	0	0
A	3	3	3	3	3	2	2	2	2	3	0	3	0	0
B	4	4	4	4	4	2	2	2	2	3	0	3	0	0

34

flute

drums

piano 1

jz guitar

st guitar

bass

TAB

T	2	2	4	0	3	0	0	3	2	2	2	2	2	1	1	1	1
A	2	2	2	2	2	2	2	2	2	2	2	2	2	4	2	2	2
B	2	2	2	2	2	2	2	2	2	4	4	4	4	4	4	4	4

40

flute

drums

piano 1

jz guitar

st guitar

bass

piano 2

String	Measure 1	Measure 2
T (Top)	3, 3, 0, 0	0, 0, 3, 1, 1
A	0, 0, 0, 0	0, 0, 3, 3, 3
B (Bottom)	3, 3, 3, 0, 0, 0, 3, 0	0, 0, 3, 1, 1, 1, 1, 3

46

flute

drums

piano 1

jz guitar

st guitar

bass

piano 2

T		2	2	2	2
A		4	4	4	4
B		1	1	1	1

48

flute

drums

piano 1

jz guitar

st guitar

bass

TAB

3	3	3	3	2	2	2	2	3	0	0
4	4	4	4	2	2	2	2	3	0	0
				2	2	2	2	3	3	0

50

flute

drums

piano 1

jz guitar

st guitar

bass

TAB

2	2	4	0	3	0	0	3	2	2	2	2	2	2	1	1	1	1
2	2	2	2	2	2	2	2	2	2	2	2	2	2	4	2	2	2
2	2	2	2	2	2	2	2	2	4	4	4	4	4	4	4	4	4

54

flute

drums

piano 1

jz guitar

T	2	2	2	0	0	3	1	1			1
A	1	1	1		0	0					3
B	2	2	2	0	0	3	3		1	3	3

bass

piano 2

56

flute

drums

piano 1

jz guitar

st guitar

bass

piano 2

58

flute

drums

piano 1

jz guitar

st guitar

bass

T	3			0 0		0	0	3	1	1				
A	0			0 0		0	0	0	0	3	3	1	3	3
B	3	3	3	0 0	0	3	0	0	3	1	1	1	1	3

60

flute

drums

piano 1

st guitar

bass

piano 2

T	3	3		0 0		0	0	3	1	1				
A	0	0		0 0		0	0	0	0	3	3			
B	3	3	3	0 0	0	3	0	0	3	3				

62

flute

drums

piano 1

bass

piano 2

64

flute

drums

piano 1

bass

piano 2

66

flute

drums

piano 1

bass

68

flute

drums

piano 1

bass

piano 2

70

flute

drums

piano 1

bass

piano 2

72

drums

piano 1

bass

piano 2

74

drums

piano 1

bass

piano 2

76

drums

piano 1

bass

piano 2

78

drums

piano 1

nl guitar

bass

piano 2

80

drums

piano 1

nl guitar

bass

82

drums

piano 1

nl guitar

bass

84

drums

piano 1

nl guitar

bass

86

drums

piano 1

nl guitar

bass

88

drums

piano 1

nl guitar

bass

90

drums

piano 1

nl guitar

bass

92

drums

piano 1

nl guitar

bass

94

drums

piano 1

nl guitar

bass

piano 2

96

drums

piano 1

bass

piano 2

98

drums

piano 1

bass

100

drums

piano 1

bass

piano 2

102

drums

piano 1

bass

piano 2

104

drums

piano 1

bass

piano 2

106

drums

piano 1

bass

piano 2

108

drums

piano 1

st guitar

bass

piano 2

T	0	0	3	1	1
A	0	0	0	3	3
B	0	0	3	1	1

110

drums

piano 1

st guitar

T	3	3	0	0	0 0	0
A	0	0	0 0	0	0 0	0
B	3	3 3	0 3	0	3 0 3	0 0 0

bass

piano 2

Eric Clapton - layla2

flute

♩ = 95,000145

14

18

23

28

33

37

42

47

52

57

V.S.

2

flute

62

67

70

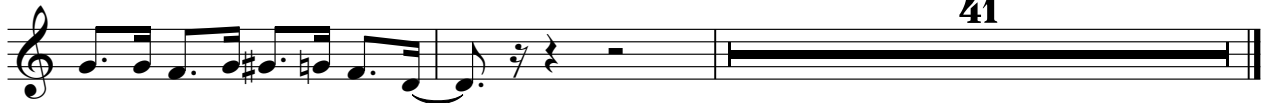

41

Eric Clapton - layla2

drums

♩ = 95,000145

V.S.

27

30

33

36

39

41

43

46

49

52

drums

55

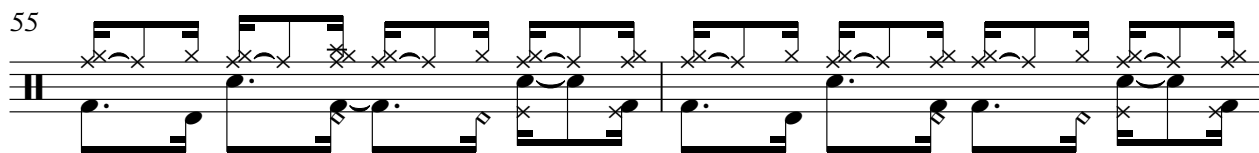

57

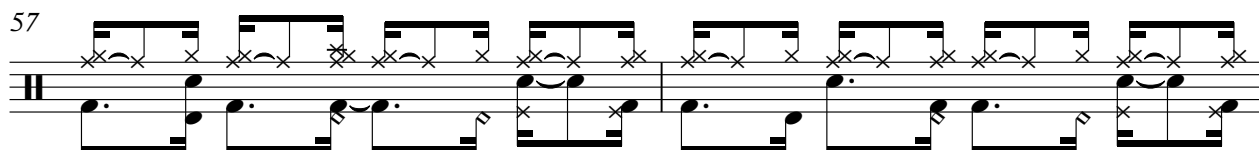

59

62

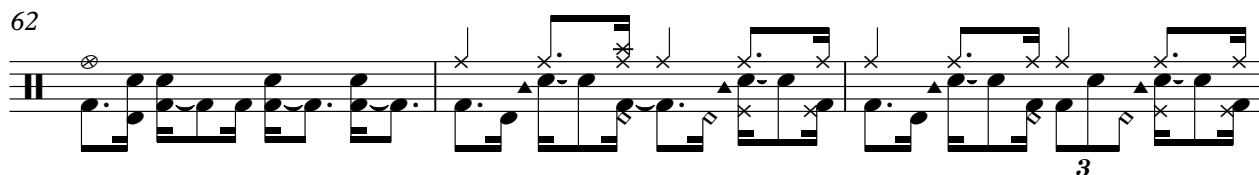

65

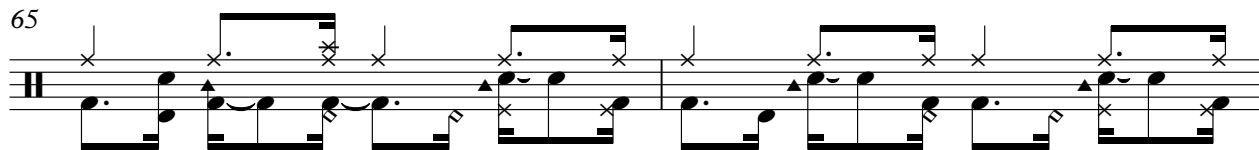

67

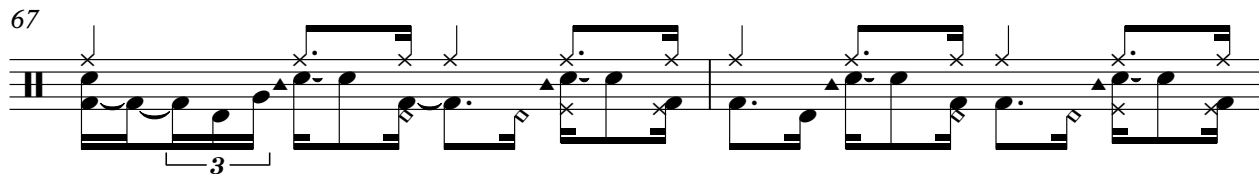

69

72

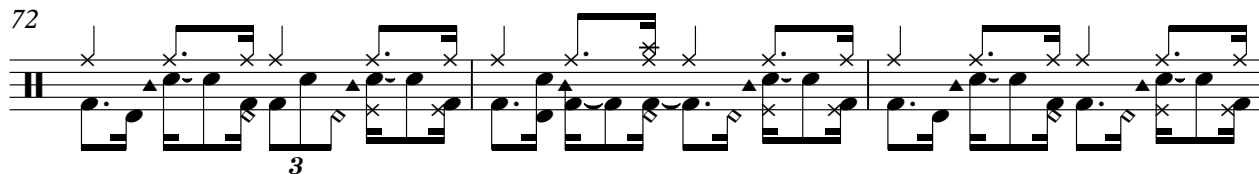

75

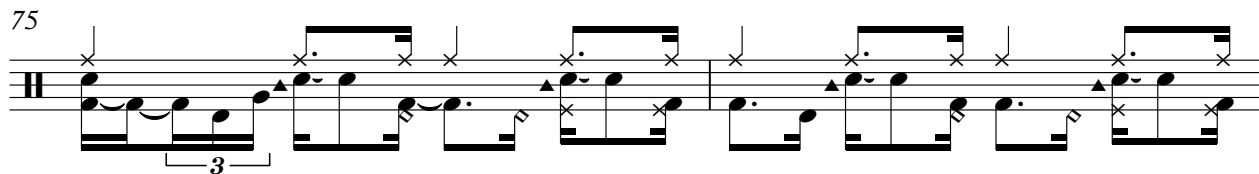

77

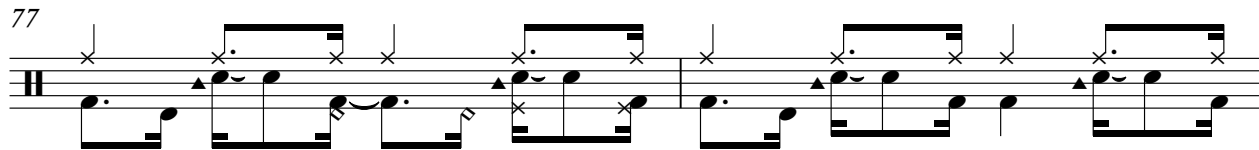

V.S.

79

81

83

86

89

92

95

98

101

104

107

110

piano 1

Eric Clapton - layla2

♩ = 95,000145

V.S.

39

42

45

48

50

53

V.S.

56

59

63

66

69

72

75

79

82

85

88

91

V.S.

95

98

101

104

107

109

♩ = 95,000145

2

jz guitar

47

50

53

57

54

2
31

st guitar

T	2	2	2	2	1	2	2	1	2	2	2	2	0	0		
A	4	4	4	4	3	3	3	3	2	2	2	2	3	3	0	0
B	1	1	1	1	4	4	4	4	2	2	2	2	0	0	0	0
													3	3		

34

T	2	2	0	0	0	2	2	2	2	2	2	1	1	1	1	2	2	2	2	4	4	2	2	2	2	2	1	1	1	1	
A	2	2	4	2	2	2	2	2	4	4	4	4	2	2	2	2	2	2	2	2	4	4	2	4	4	4	4	2	2	2	2
B	2	2	2	2	2	2	2	4	4	4	4	4	4	4	4	2	2	2	2	2	2	2	4	4	4	4	4	4	4	4	4
																						7									

38

T	2	2	2	0	0	3	1	1	3	3	0	0				
A	1	1	1	0	0	0	1	1	0	3	0	0				
B	2	2	2	2	0	3	3	3	3	3	3	0	0	0	3	0
				0												

41

T	0	0	0	3	1	1	3	3	0	0	0	0	0	3	1	1
A	0	0	0	0	3	3	0	3	0	0	0	0	0	0	3	3
B	0	0	3	3	3	3	3	3	3	0	0	0	3	3	3	3

44

T	3	3	0	0	0	0	3	1	1	2	2	2	2	
A	0	0	0	0	0	0	0	3	3	4	4	4	4	
B	3	3	3	0	3	0	0	0	3	3	1	1	1	1

48

T	1	2	2	1	2	2	2	2	1	1	1	1	2	2	0	0	0	2	2	2	2	2	2	1	1	1	1	
A	3	3	3	3	2	2	2	2	3	3	0	0	2	2	4	2	2	2	2	2	4	4	4	4	2	2	2	2
B	4	4	4	4	2	2	2	2	0	0	2	2	2	2	2	2	2	2	4	4	4	4	4	4	4	4		
									3	3																		

52

T	2	2	2	2	4	4	2	4	4	4	4	2	2	2	2	2	2	2	0	0	3	1	1	3	1
A	2	1	1	1	2	2	1	4	2	2	2	2	0	0	1	1	1	1	0	0	0	0	3	3	
B	2	2	2	2	2	2	4	4	4	4	4	4	4	4	2	2	2	2	0	3	1	1	1	1	

56

T	3	3	0	0	0	0	3	1	1	3	3	0	0					
A	0	0	0	0	0	0	0	3	3	0	3	0	0					
B	3	3	3	0	3	0	3	1	1	1	1	3	3	3	3	0	3	0

59

T	0	0	0	3	1	1	3	3	0	0	0	0	0	3	1	1	
A	0	0	0	0	3	3	0	0	0	0	0	0	0	0	3	3	
B	0	0	3	1	1	1	1	3	3	3	3	0	3	0	3	3	3

62

46

T	[Solid black bar]										0	0	0	3	1	1	
A	[Solid black bar]										0	0	0	0	3	3	
B	[Solid black bar]										0	0	3	1	1	1	1

String	Measure 1	Measure 2	Measure 3
T	3 3 0	0 0 0	0
A	0 0 0 0 0 0	0 3 0 0	0
B	3 3 3 0 3 0	3 0 3 0	0 0

2

bass

44

48

53

57

60

63

66

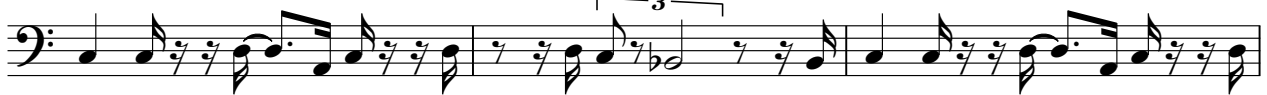

69

72

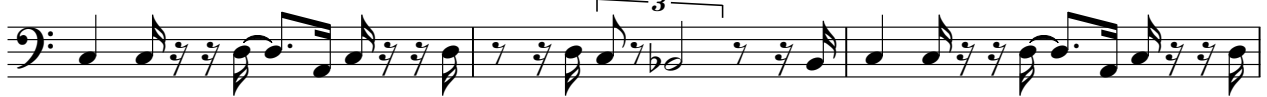

75

78

81

84

87

90

93

96

99

102

105

V.S.

4

bass

108

110

piano 2

Eric Clapton - layla2

♩ = 95,000145

7 3

13 10 3

28 6 6 8

39 3

45 6 6 8 3

56 3 6 6

62 3

69 6 6

72 3 3 3

76

3

3

78

6

16

3

96

3

6

6

102

3

3

106

3

3

109

3

6

2