

Eric Clapton - letitgro

♩ = 78,000076

Percussion

Jazz Guitar

Electric Guitar

Fretless Electric Bass

Alto

Rock Organ

FM Synth

Solo

♩ = 78,000076

J. Gtr.

E. Bass

FM

(C)1993 Music Sales Ltd.
(C)1993 Music Sales Ltd.

7

J. Gtr.

E. Bass

Organ

FM

Solo

10

Perc.

J. Gtr.

E. Gtr.

E. Bass

A.

Organ

FM

Solo

13

15

18

Perc.

J. Gtr.

E. Gtr.

E. Bass

A.

Organ

FM

Solo

21

Perc.

J. Gtr.

E. Gtr.

E. Bass

Organ

FM

Solo

23

25

27

Perc.

J. Gtr.

E. Gtr.

E. Bass

A.

Organ

FM

Solo

30

Perc.

J. Gtr.

E. Gtr.

E. Bass

A.

Organ

FM

Solo

33

Perc.

J. Gtr.

E. Gtr.

E. Bass

A.

Organ

FM

Solo

36

Perc.

J. Gtr.

E. Gtr.

E. Bass

Organ

Solo

39

Perc.

J. Gtr.

E. Gtr.

E. Bass

Organ

Solo

42

J. Gtr.

E. Gtr.

E. Bass

Organ

Solo

45

J. Gtr.

E. Gtr.

E. Bass

Solo

48

51

54

Perc.

J. Gtr.

E. Gtr.

E. Bass

A.

Organ

FM

Solo

56

Perc.

J. Gtr.

E. Gtr.

E. Bass

A.

Organ

FM

Solo

59

Perc.

J. Gtr.

E. Gtr.

E. Bass

A.

Organ

FM

Solo

61

Perc. J. Gtr. E. Gtr. E. Bass A. Organ FM Solo

64

Perc.

J. Gtr.

E. Gtr.

E. Bass

A.

Organ

FM

Solo

66

Perc.

J. Gtr.

E. Gtr.

E. Bass

A.

Organ

FM

Solo

68

Perc.

J. Gtr.

E. Gtr.

E. Bass

A.

Organ

FM

Solo

70

73

75

Perc. J. Gtr. E. Gtr. E. Bass Organ FM Solo

77

Perc. J. Gtr. E. Gtr. E. Bass Organ FM Solo

79

Perc.

J. Gtr.

E. Gtr.

E. Bass

Organ

FM

Solo

81

Perc.

J. Gtr.

E. Gtr.

E. Bass

Organ

FM

Solo

83

Perc.

J. Gtr.

E. Gtr.

E. Bass

Organ

FM

Solo

91

J. Gtr.

E. Gtr.

E. Bass

103

J. Gtr.

E. Gtr.

E. Bass

115

J. Gtr.

E. Gtr.

E. Bass

122

J. Gtr.

E. Gtr.

E. Bass

Eric Clapton - letitgro

Percussion

♩ = 78,000076

(C)1993 Music Sales Ltd.
(C)1993 Music Sales Ltd.

V.S.

40

7

53

57

60

63

67

70

73

75

77

Percussion

3

79

81

83

♩ = 78,000076

4

6

8

11

14

16

19

21

23

(C)1993 Music Sales Ltd.
(C)1993 Music Sales Ltd.

V.S.

52

55

58

61

64

67

69

72

74

76

V.S.

78

80

82

87

96

105

114

121

Electric Guitar

Eric Clapton - Let It Go

♩ = 78,000076

9

13

17

21

25

29

33

37

40

2

(C)1993 Music Sales Ltd.
(C)1993 Music Sales Ltd.

97

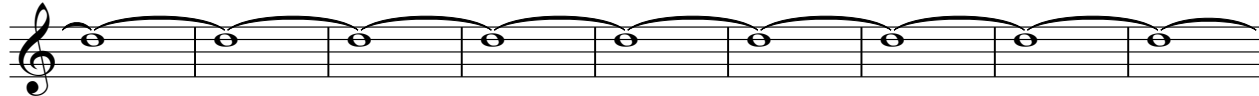

106

115

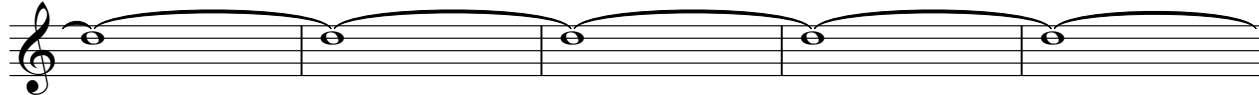

120

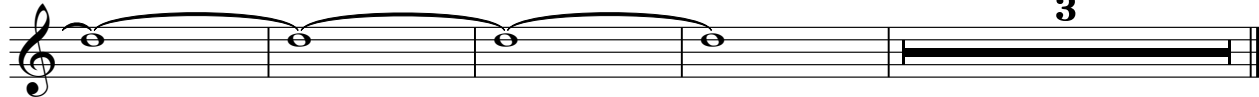

58

63

68

73

78

83

91

100

109

118

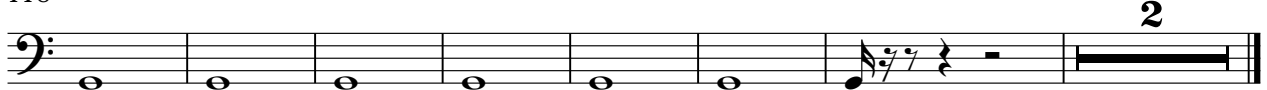

2

Eric Clapton - Let It Be

Alto

♩ = 78,000076

9

14

19

7

30

35

20

59

2

65

69

55

© 1993 Music Sales Ltd.
© 1993 Music Sales Ltd.

Rock Organ

Eric Clapton - Let It Go

♩ = 78,000076

8

14

20

26

33

39

5

(C)1993 Music Sales Ltd.
(C)1993 Music Sales Ltd.

48

58

64

71

78

82

♩ = 78,000076

2

6

10

16

21

24

30

33

13

Eric Clapton - Let It Go

Solo

♩ = 78,000076

8

11

15

20

24

28

32

37

(C) 1993 Music Sales Ltd.
(C) 1993 Music Sales Ltd.

82

43
