

Eric Clapton - Look Wonderful Tonight

♩ = 93,000038

- Drums:** Features a steady 4/4 drum pattern with cymbals and snare.
- Rhythm Guitar:** Provides a harmonic accompaniment with chords and single notes.
- Solo Guitar:** Remains silent throughout this section.
- Choir:** Remains silent throughout this section.
- Electric Piano:** Provides a harmonic accompaniment with chords and single notes.

♩ = 93,000038

5

Drums

Rhythm Guitar

Lead Guitar

Bass

Electric Piano

Organ

8

Drums

Rhythm Guitar

Lead Guitar

Bass

Electric Piano

Organ

11

Drums

Rhythm Guitar

Lead Guitar

Solo Guitar

Bass

Electric Piano

Organ

14

Drums

Rhythm Guitar

Solo Guitar

Bass

Electric Piano

Organ

17

Drums

Rhythm Guitar

Solo Guitar

Bass

Electric Piano

Organ

20

Drums

Rhythm Guitar

Solo Guitar

Bass

Choir

Electric Piano

Organ

23

Drums

Rhythm Guitar

Lead Guitar

Solo Guitar

Bass

Choir

Electric Piano

Organ

26

Drums

Rhythm Guitar

Lead Guitar

Bass

Electric Piano

Organ

29

Drums

Rhythm Guitar

Lead Guitar

Solo Guitar

Bass

Electric Piano

Organ

32

Drums

Rhythm Guitar

Solo Guitar

Bass

Electric Piano

Organ

35

Drums

Rhythm Guitar

Solo Guitar

Bass

Electric Piano

Organ

38

Drums

Rhythm Guitar

Solo Guitar

Bass

Choir

Electric Piano

Organ

41

Drums

Rhythm Guitar

Lead Guitar

Solo Guitar

Bass

Choir

Electric Piano

Organ

44

47

Drums

Rhythm Guitar

Solo Guitar

Bass

Choir

Electric Piano

Organ

50

Drums

Rhythm Guitar

Solo Guitar

Bass

Choir

Electric Piano

Organ

53

Drums

Rhythm Guitar

Lead Guitar

Solo Guitar

Bass

Electric Piano

Organ

56

Drums

Rhythm Guitar

Lead Guitar

Bass

Electric Piano

Organ

59

Drums

Rhythm Guitar

Lead Guitar

Solo Guitar

Bass

Electric Piano

Organ

62

Drums

Rhythm Guitar

Lead Guitar

Solo Guitar

Bass

Electric Piano

Organ

65

Drums

Rhythm Guitar

Solo Guitar

Bass

Electric Piano

Organ

68

Drums

Rhythm Guitar

Solo Guitar

Bass

Electric Piano

Organ

71

Drums

Rhythm Guitar

Solo Guitar

Bass

Choir

Electric Piano

Organ

74

Drums

Rhythm Guitar

Lead Guitar

Solo Guitar

Bass

Choir

Electric Piano

Organ

77

Drums

Rhythm Guitar

Lead Guitar

Solo Guitar

Bass

Choir

Electric Piano

Organ

80

Drums

Rhythm Guitar

Lead Guitar

Bass

Electric Piano

Organ

83

Drums

Rhythm Guitar

Lead Guitar

Bass

Electric Piano

Organ

86

Drums

Rhythm Guitar

Lead Guitar

Bass

Electric Piano

Organ

Eric Clapton - Look Wonderful Tonight

Drums

♩ = 93,000038

5

8

11

14

17

20

23

26

29

V.S.

32

32

35

35

38

38

41

41

44

44

47

47

50

50

53

53

56

56

59

59

Drums

62

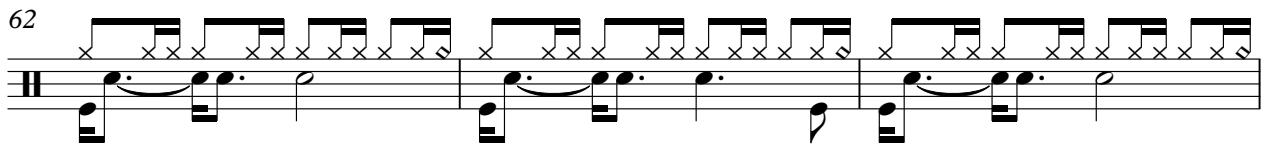

65

68

71

74

77

80

83

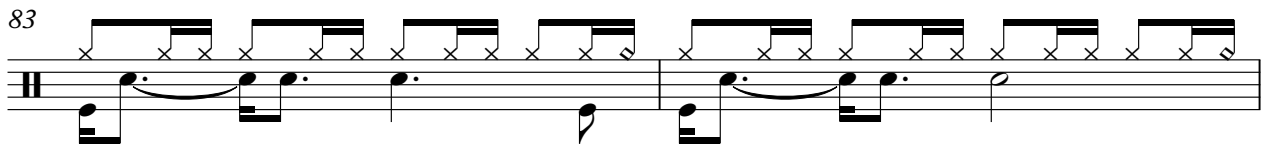

85

Rhythm Guitar

Eric Clapton - Look Wonderful Tonight

♩ = 93,000038

2

6

9

13

17

21

24

28

31

34

V.S.

37

41

45

49

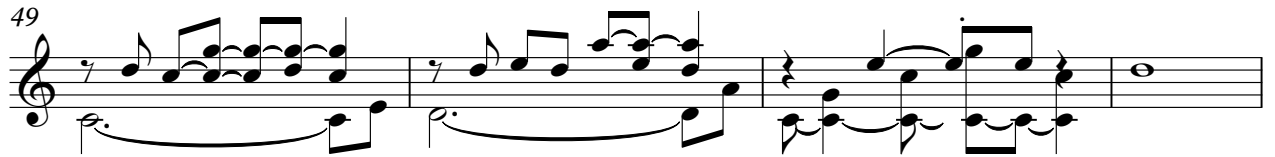

53

57

60

64

68

71

74

78

81

84

Lead Guitar

Eric Clapton - Look Wonderful Tonight

♩ = 93,000038

2

8

12

25

31

12

8

54

60

12

77

2

83

Eric Clapton - Look Wonderful Tonight

Solo Guitar

♩ = 93,000038

10

15

19

24

31

36

41

46

51

7

2

Solo Guitar

61

66

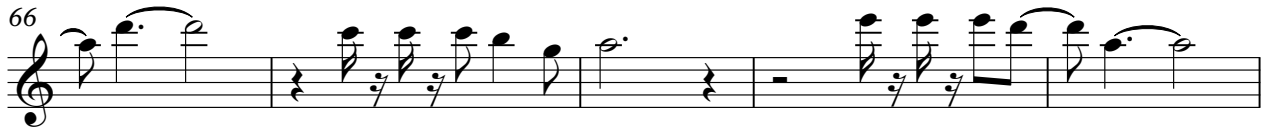

71

76

Eric Clapton - Look Wonderful Tonight

Bass

♩ = 93,000038

V.S.

2

Bass

67

73

79

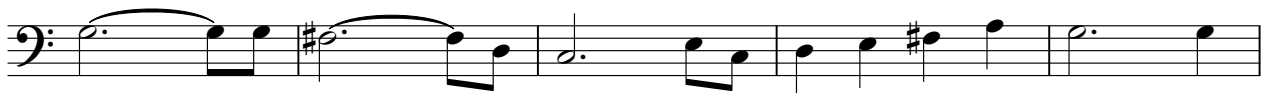

84

Eric Clapton - Look Wonderful Tonight

Choir

♩ = 93,000038

20

24

13

41

47

18

71

76

9

Eric Clapton - Look Wonderful Tonight

Electric Piano

♩ = 93,000038

2

8

15

21

28

34

3

V.S.

40

46

53

59

65

71

Electric Piano

77

83

Eric Clapton - Look Wonderful Tonight

Organ

♩ = 93,000038

2

9

17

22

28

35

V.S.

Organ

41

48

55

61

66

71

76

82 Organ 3

86
