

Eric Clapton - My Father's Eyes 2

♩ = 188,000549

Tenor Saxophone

Percussion

Jazz Guitar

Jazz Guitar

Jazz Guitar

Electric Guitar

Electric Guitar

Electric Guitar

Fretless Electric Bass

Soprano

Electric Piano

Rock Organ

Reverse Cymbals

FX 5 (Brightness)

Solo

♩ = 188,000549

4

Perc. J. Gtr. E. Gtr. E. Gtr. E. Bass E. Piano Organ FX 5

6

Perc. J. Gtr. E. Gtr. E. Gtr. E. Bass E. Piano Organ Rev. Cym. FX 5

6

8

Perc. J. Gtr. E. Gtr. E. Bass E. Piano Organ FX 5

10

Perc. J. Gtr. E. Gtr. E. Gtr. E. Bass E. Piano Organ Rev. Cym. FX 5

12

Perc.

J. Gtr.

E. Gtr.

E. Gtr.

E. Bass

E. Piano

Organ

14

Perc.

J. Gtr.

E. Gtr.

E. Gtr.

E. Bass

E. Piano

Organ

Rev. Cym.

16

Perc.

J. Gtr.

E. Gtr.

E. Gtr.

E. Bass

E. Piano

Organ

FX 5

18

Perc.

J. Gtr.

E. Gtr.

E. Bass

E. Piano

Organ

Rev. Cym.

FX 5

21

Ten. Sax.

Perc.

J. Gtr.

E. Gtr.

E. Bass

E. Piano

23

Ten. Sax.

Perc.

J. Gtr.

E. Gtr.

E. Bass

E. Piano

Rev. Cym.

25

Ten. Sax.

Perc.

J. Gtr.

E. Bass

E. Piano

27

Ten. Sax.

Perc.

J. Gtr.

E. Bass

E. Piano

Rev. Cym.

29

Ten. Sax.

Perc.

J. Gtr.

E. Bass

E. Piano

FX 5

31

Ten. Sax.

Perc.

J. Gtr.

E. Bass

E. Piano

Rev. Cym.

FX 5

33

Ten. Sax.

Perc.

J. Gtr.

E. Bass

E. Piano

FX 5

35

Ten. Sax.

Perc.

J. Gtr.

E. Bass

Rev. Cym.

37

Ten. Sax.

Perc.

J. Gtr.

J. Gtr.

E. Gtr.

E. Gtr.

E. Bass

Organ

FX 5

39

41

Ten. Sax.

Perc.

J. Gtr.

J. Gtr.

E. Gtr.

E. Gtr.

E. Bass

Organ

FX 5

43

Ten. Sax.

Perc.

J. Gtr.

J. Gtr.

E. Gtr.

E. Gtr.

E. Bass

Organ

Rev. Cym.

FX 5

45

Ten. Sax.

Perc.

J. Gtr.

J. Gtr.

E. Gtr.

E. Gtr.

E. Bass

Organ

FX 5

47

49

Ten. Sax.

Perc.

J. Gtr.

J. Gtr.

E. Gtr.

E. Gtr.

E. Bass

Organ

51

53

Ten. Sax.

Perc.

J. Gtr.

E. Gtr.

E. Gtr.

E. Bass

S.

E. Piano

Organ

Solo

57

Musical score for Tenor Saxophone, Percussion, Jazz Guitar, Electric Guitar, Electric Bass, Electric Piano, Organ, and Revolving Cymbal. The score is written for a jazz ensemble and includes various musical notations such as notes, rests, and articulation marks.

Ten. Sax. (Tenor Saxophone): Treble clef, melodic line with eighth and quarter notes, some slurs.

Perc. (Percussion): Drum set notation with 'x' marks for cymbals and stems for snare and bass drum.

J. Gtr. (Jazz Guitar): Treble clef, chordal accompaniment with slash marks indicating strumming patterns.

E. Gtr. (Electric Guitar): Treble clef, melodic line with a long slur across the first two measures.

E. Gtr. (Electric Guitar): Treble clef, chordal accompaniment with slash marks.

E. Bass (Electric Bass): Bass clef, melodic line with eighth and quarter notes.

E. Piano (Electric Piano): Bass clef, chordal accompaniment with slash marks.

Organ (Organ): Treble clef, chordal accompaniment with slash marks.

Rev. Cym. (Revolving Cymbal): Treble clef, rhythmic accompaniment with slash marks.

61

Ten. Sax.

Perc.

J. Gtr.

E. Gtr.

E. Gtr.

E. Bass

S.

E. Piano

Organ

Solo

63

Ten. Sax.

Perc.

J. Gtr.

E. Gtr.

E. Gtr.

E. Bass

S.

E. Piano

Organ

Rev. Cym.

Solo

65

Ten. Sax.

Perc.

J. Gtr.

E. Gtr.

E. Gtr.

E. Bass

E. Piano

Organ

67

69

71

Ten. Sax.

Perc.

J. Gtr.

E. Gtr.

E. Bass

E. Piano

73

Ten. Sax.

Perc.

J. Gtr.

E. Gtr.

E. Bass

E. Piano

Rev. Cym.

75

Ten. Sax.

Perc.

J. Gtr.

E. Bass

E. Piano

77

Ten. Sax.

Perc.

J. Gtr.

E. Bass

E. Piano

Rev. Cym.

79

Ten. Sax.

Perc.

J. Gtr.

E. Bass

E. Piano

FX 5

81

Ten. Sax.

Perc.

J. Gtr.

E. Bass

E. Piano

Rev. Cym.

FX 5

83

Ten. Sax.

Perc.

J. Gtr.

E. Bass

E. Piano

FX 5

Detailed description of measures 83-84: Tenor Saxophone (T.Sax.) plays a melodic line starting on G4, moving to A4, B4, C5, with slurs and grace notes. Percussion (Perc.) has a consistent rhythmic pattern of eighth notes with 'x' marks above them. Jazz Guitar (J. Gtr.) plays chords in the key of B-flat major, including Bb7 and Eb9. Electric Bass (E. Bass) plays a simple line: G2, A2, B2, C3, D3, E3, F3, G3. Electric Piano (E. Piano) has block chords: Bb7 and Eb9. FX 5 has a single note G4.

85

Ten. Sax.

Perc.

J. Gtr.

E. Bass

Rev. Cym.

Detailed description of measures 85-86: Tenor Saxophone (T.Sax.) continues the melodic line with slurs. Percussion (Perc.) maintains the rhythmic pattern. Jazz Guitar (J. Gtr.) plays chords: Bb7, Eb9, and Bb7. Electric Bass (E. Bass) plays a line: G2, A2, B2, C3, D3, E3, F3, G3. Reverb Cymbal (Rev. Cym.) has a single note G4.

87

Ten. Sax.

Perc.

J. Gtr.

J. Gtr.

E. Gtr.

E. Gtr.

E. Bass

Organ

FX 5

Detailed description of the musical score: The score is for page 36, starting at measure 87. It consists of nine staves. The Tenor Saxophone staff has a triplet of eighth notes in measure 87, followed by a quarter note and a half note. The Percussion staff has a complex rhythmic pattern with 'x' marks above the staff. The Jazz Guitar staff has a melodic line with slurs. The Electric Guitar staff has a rhythmic pattern with slurs. The Electric Bass staff has a simple bass line. The Organ staff has sustained chords. The FX 5 staff has a single note with a slur.

89

91

Ten. Sax.

Perc.

J. Gtr.

J. Gtr.

E. Gtr.

E. Gtr.

E. Bass

Organ

FX 5

93

Ten. Sax.

Perc.

J. Gtr.

J. Gtr.

E. Gtr.

E. Gtr.

E. Bass

Organ

Rev. Cym.

FX 5

Ten. Sax.

Perc.

J. Gtr.

J. Gtr.

E. Gtr.

E. Gtr.

E. Bass

Organ

FX 5

97

Ten. Sax.

Perc.

J. Gtr.

J. Gtr.

E. Gtr.

E. Gtr.

E. Bass

Organ

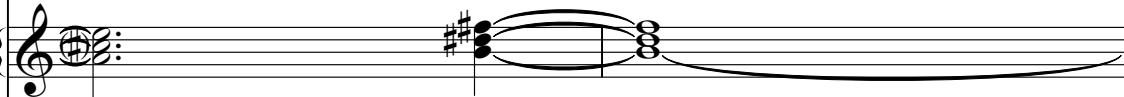

Rev. Cym.

FX 5

Ten. Sax.

Perc.

J. Gtr.

J. Gtr.

E. Gtr.

E. Gtr.

E. Bass

Organ

101

Ten. Sax. Perc. J. Gtr. J. Gtr. E. Gtr. E. Gtr. E. Bass E. Piano Organ Rev. Cym.

103

Ten. Sax.

Perc.

J. Gtr.

E. Gtr.

E. Gtr.

E. Bass

S.

E. Piano

Organ

Solo

105

Ten. Sax.

Perc.

J. Gtr.

E. Gtr.

E. Gtr.

E. Bass

S.

E. Piano

Organ

Rev. Cym.

Solo

107

Ten. Sax.

Perc.

J. Gtr.

E. Gtr.

E. Gtr.

E. Bass

E. Piano

Organ

109

Ten. Sax.

Perc.

J. Gtr.

E. Gtr.

E. Gtr.

E. Bass

E. Piano

Organ

Rev. Cym.

111

Ten. Sax.

Perc.

J. Gtr.

E. Gtr.

E. Gtr.

E. Bass

S.

E. Piano

Organ

Solo

113

Ten. Sax.

Perc.

J. Gtr.

E. Gtr.

E. Gtr.

E. Bass

S.

E. Piano

Organ

Rev. Cym.

Solo

Ten. Sax.

Perc.

J. Gtr.

E. Gtr.

E. Gtr.

E. Bass

S.

E. Piano

Organ

Solo

117

Perc. J. Gtr. E. Bass S. Organ Rev. Cym. Solo

119

Perc.

J. Gtr.

J. Gtr.

J. Gtr.

E. Gtr.

E. Gtr.

E. Bass

3

121

123

Perc.

J. Gtr.

J. Gtr.

J. Gtr.

E. Gtr.

E. Gtr.

E. Bass

125

127

Perc.

J. Gtr.

J. Gtr.

J. Gtr.

E. Gtr.

E. Gtr.

E. Bass

3

129

131

Perc.

J. Gtr.

J. Gtr.

J. Gtr.

E. Gtr.

E. Gtr.

E. Bass

133

Perc.

J. Gtr.

J. Gtr.

J. Gtr.

E. Gtr.

E. Gtr.

E. Bass

Rev. Cym.

135

Perc. J. Gtr. J. Gtr. J. Gtr. E. Gtr. E. Gtr. E. Gtr. E. Bass E. Piano Organ

137

139

Perc.

J. Gtr.

J. Gtr.

E. Gtr.

E. Gtr.

E. Bass

E. Piano

Organ

141

143

Perc.

J. Gtr.

J. Gtr.

J. Gtr.

E. Gtr.

E. Gtr.

E. Bass

E. Piano

Organ

145

Perc.

J. Gtr.

J. Gtr.

J. Gtr.

E. Gtr.

E. Gtr.

E. Bass

E. Piano

Organ

Rev. Cym.

147

Perc. J. Gtr. J. Gtr. J. Gtr. E. Gtr. E. Gtr. E. Bass E. Piano Organ

149

151

Ten. Sax.

Perc.

J. Gtr.

J. Gtr.

J. Gtr.

E. Gtr.

E. Bass

E. Piano

153

Ten. Sax. Perc. J. Gtr. J. Gtr. E. Gtr. E. Bass E. Piano Rev. Cym.

157

Ten. Sax.

Perc.

J. Gtr.

J. Gtr.

E. Gtr.

E. Bass

E. Piano

Rev. Cym.

Ten. Sax.

Perc.

J. Gtr.

J. Gtr.

E. Gtr.

E. Bass

E. Piano

161

Ten. Sax.

Perc.

J. Gtr.

J. Gtr.

E. Gtr.

E. Bass

E. Piano

Rev. Cym.

163

Ten. Sax.

Perc.

J. Gtr.

J. Gtr.

E. Gtr.

E. Bass

E. Piano

165

Ten. Sax.

Perc.

J. Gtr.

J. Gtr.

J. Gtr.

E. Gtr.

E. Bass

Rev. Cym.

167

Ten. Sax.

Perc.

J. Gtr.

J. Gtr.

J. Gtr.

E. Gtr.

E. Gtr.

E. Bass

S.

Organ

FX 5

Solo

169

Ten. Sax.

Perc.

J. Gtr.

J. Gtr.

J. Gtr.

E. Gtr.

E. Gtr.

E. Bass

Organ

Rev. Cym.

FX 5

171

Ten. Sax.

Perc.

J. Gtr.

J. Gtr.

J. Gtr.

E. Gtr.

E. Gtr.

E. Bass

Organ

FX 5

173

Ten. Sax.

Perc.

J. Gtr.

J. Gtr.

J. Gtr.

E. Gtr.

E. Gtr.

E. Bass

Organ

Rev. Cym.

FX 5

175

Ten. Sax.

Perc.

J. Gtr.

J. Gtr.

E. Gtr.

E. Gtr.

E. Bass

S.

Organ

FX 5

Solo

177

Ten. Sax.

Perc.

J. Gtr.

J. Gtr.

J. Gtr.

E. Gtr.

E. Gtr.

E. Bass

Organ

Rev. Cym.

FX 5

181

Ten. Sax.

Perc.

J. Gtr.

J. Gtr.

E. Gtr.

E. Gtr.

E. Bass

S.

E. Piano

Organ

Rev. Cym.

Solo

183

Ten. Sax.

Perc.

J. Gtr.

J. Gtr.

E. Gtr.

E. Gtr.

E. Bass

S.

E. Piano

Organ

Solo

185

Ten. Sax.

Perc.

J. Gtr.

J. Gtr.

E. Gtr.

E. Gtr.

E. Bass

S.

E. Piano

Organ

Rev. Cym.

Solo

187

Ten. Sax.

Perc.

J. Gtr.

J. Gtr.

E. Gtr.

E. Gtr.

E. Bass

E. Piano

Organ

189

191

Ten. Sax.

Perc.

J. Gtr.

J. Gtr.

E. Gtr.

E. Gtr.

E. Bass

S.

E. Piano

Organ

Solo

193

Ten. Sax.

Perc.

J. Gtr.

E. Gtr.

E. Gtr.

E. Bass

S.

E. Piano

Organ

Rev. Cym.

Solo

197

Ten. Sax.

Perc.

J. Gtr.

J. Gtr.

E. Gtr.

E. Gtr.

E. Bass

E. Piano

Organ

Rev. Cym.

201

Ten. Sax.

Perc.

J. Gtr.

J. Gtr.

J. Gtr.

E. Gtr.

E. Gtr.

E. Bass

S.

E. Piano

Organ

Rev. Cym.

Solo

203

Ten. Sax.

A single staff of music for Tenor Saxophone in treble clef. It begins with a treble clef, a key signature of one sharp (F#), and a 4/4 time signature. The notation includes a quarter note G4, an eighth note A4, and a quarter rest, followed by a quarter rest, a quarter note B4, and a quarter rest. The rest of the staff contains whole rests.

Perc.

A single staff of music for Percussion in a drum set configuration. It features a snare drum (S), hi-hat (HH), and tom-tom (T) symbols. The notation shows a complex rhythmic pattern with various note values and rests.

J. Gtr.

A single staff of music for Jazz Guitar in treble clef. It features a treble clef, a key signature of one sharp (F#), and a 4/4 time signature. The notation includes a quarter note G4, an eighth note A4, and a quarter rest, followed by a quarter rest, a quarter note B4, and a quarter rest. A slur covers the first two measures.

J. Gtr.

A single staff of music for Jazz Guitar in treble clef. It features a treble clef, a key signature of one sharp (F#), and a 4/4 time signature. The notation includes a quarter note G4, an eighth note A4, and a quarter rest, followed by a quarter rest, a quarter note B4, and a quarter rest. A slur covers the first two measures.

J. Gtr.

A single staff of music for Jazz Guitar in treble clef. It features a treble clef, a key signature of one sharp (F#), and a 4/4 time signature. The notation includes a quarter note G4, an eighth note A4, and a quarter rest, followed by a quarter rest, a quarter note B4, and a quarter rest. A slur covers the first two measures.

E. Gtr.

A single staff of music for Electric Guitar in treble clef. It features a treble clef, a key signature of one sharp (F#), and a 4/4 time signature. The notation includes a quarter note G4, an eighth note A4, and a quarter rest, followed by a quarter rest, a quarter note B4, and a quarter rest. A slur covers the first two measures.

E. Gtr.

A single staff of music for Electric Guitar in treble clef. It features a treble clef, a key signature of one sharp (F#), and a 4/4 time signature. The notation includes a quarter note G4, an eighth note A4, and a quarter rest, followed by a quarter rest, a quarter note B4, and a quarter rest. A slur covers the first two measures.

E. Bass

A single staff of music for Electric Bass in bass clef. It features a bass clef, a key signature of one sharp (F#), and a 4/4 time signature. The notation includes a quarter note G2, an eighth note A2, and a quarter rest, followed by a quarter rest, a quarter note B2, and a quarter rest. A slur covers the first two measures.

E. Piano

A single staff of music for Electric Piano in bass clef. It features a bass clef, a key signature of one sharp (F#), and a 4/4 time signature. The notation includes a quarter note G2, an eighth note A2, and a quarter rest, followed by a quarter rest, a quarter note B2, and a quarter rest. A slur covers the first two measures.

Organ

A single staff of music for Organ in treble clef. It features a treble clef, a key signature of one sharp (F#), and a 4/4 time signature. The notation includes a quarter note G4, an eighth note A4, and a quarter rest, followed by a quarter rest, a quarter note B4, and a quarter rest. A slur covers the first two measures.

FX 5

A single staff of music for FX 5 in treble clef. It features a treble clef, a key signature of one sharp (F#), and a 4/4 time signature. The notation includes a quarter note G4, an eighth note A4, and a quarter rest, followed by a quarter rest, a quarter note B4, and a quarter rest. A slur covers the first two measures.

205

Perc. J. Gtr. J. Gtr. E. Gtr. E. Bass E. Piano Rev. Cym. FX 5

207

♩ = 80,000000

71

76

81

87

92

97

101

106

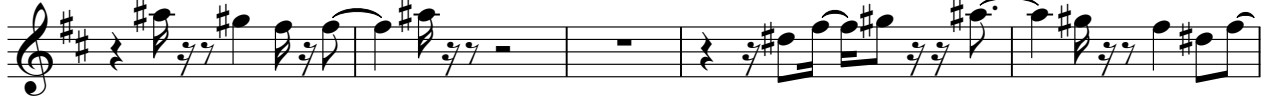

111

116

Tenor Saxophone

155

160

165

170

174

179

184

189

194

198

Eric Clapton - My Father's Eyes 2

Percussion

♩ = 188,000549

5/4

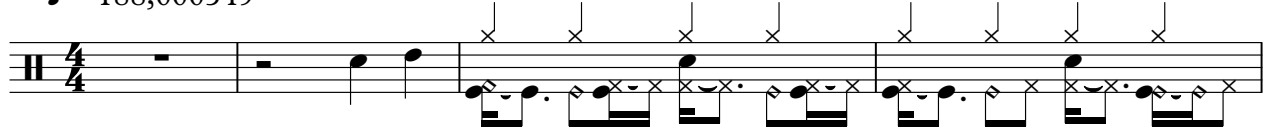

5

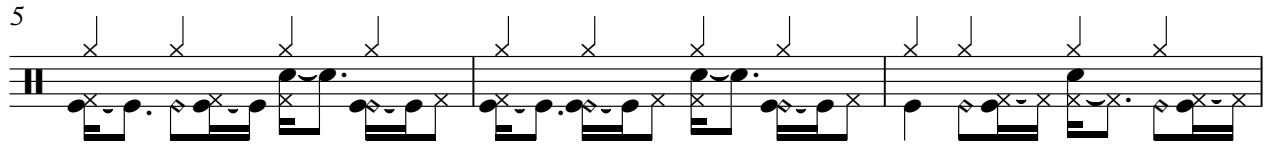

8

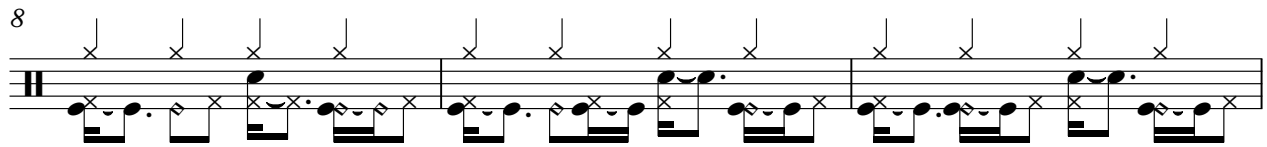

11

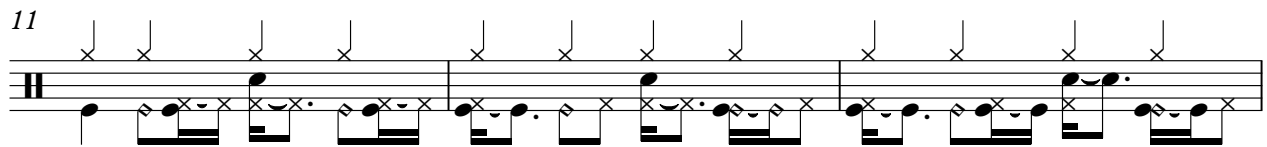

14

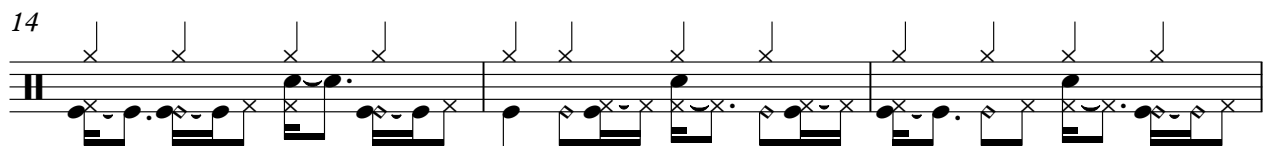

17

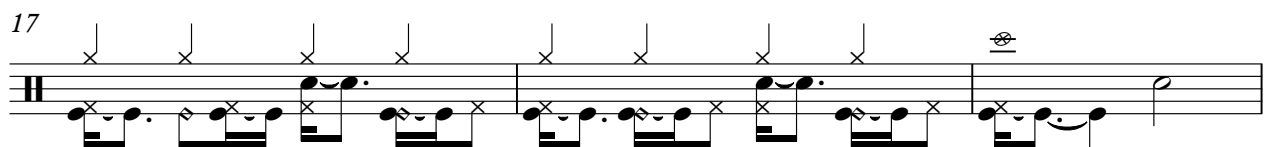

20

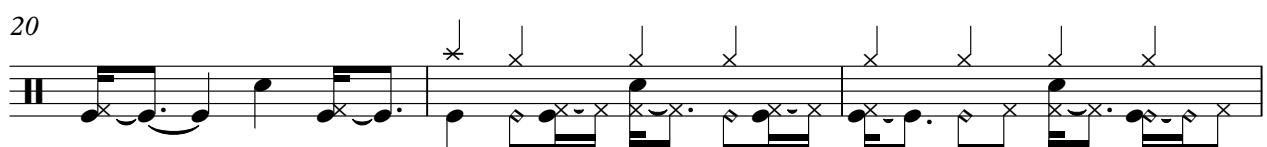

23

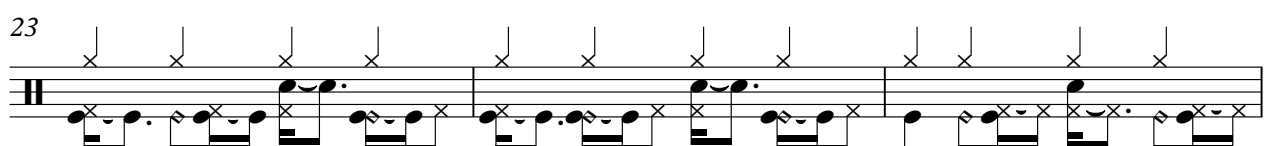

26

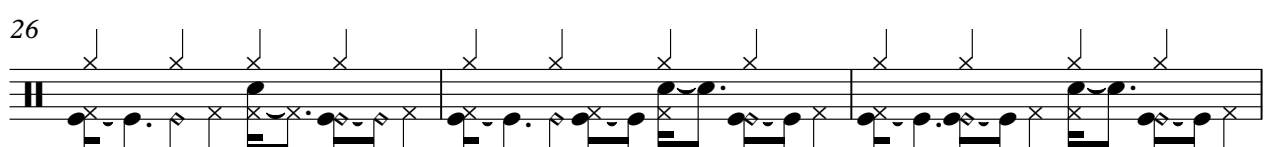

29

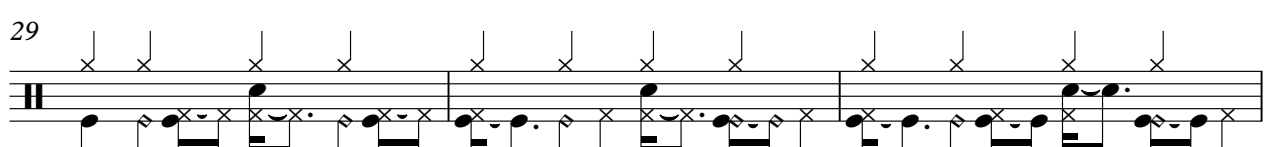

V.S.

32

35

37

39

41

43

45

47

49

51

Percussion

V.S.

76

79

82

85

87

89

91

93

95

97

99

101

103

105

107

109

111

113

115

117

V.S.

140

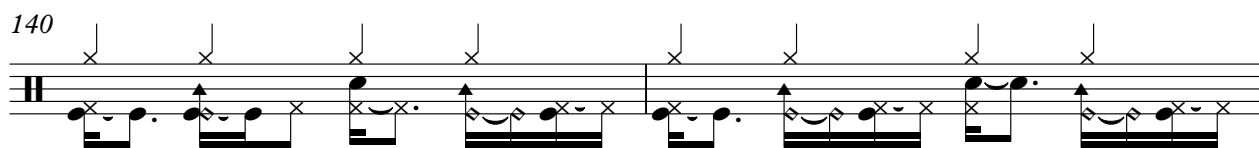

142

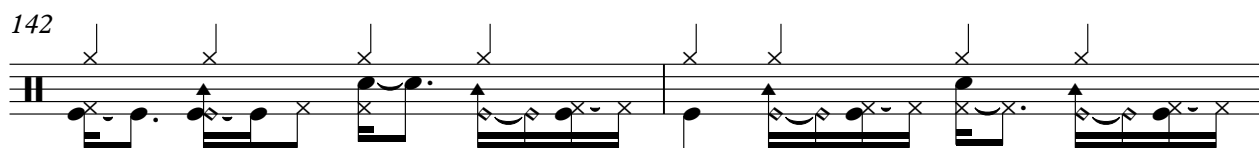

144

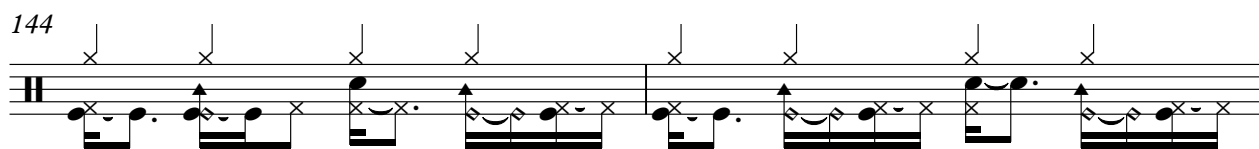

146

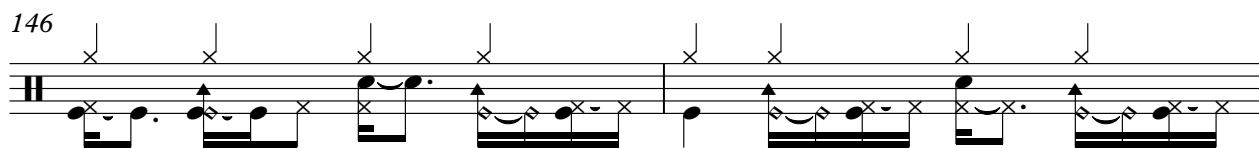

148

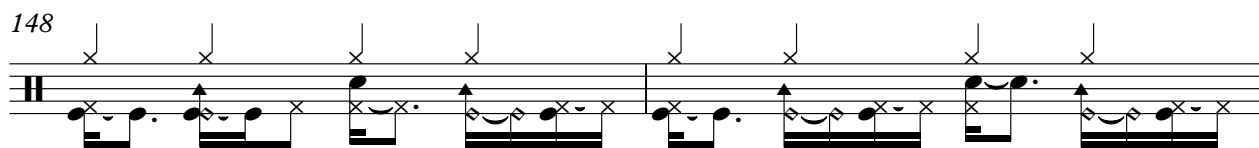

150

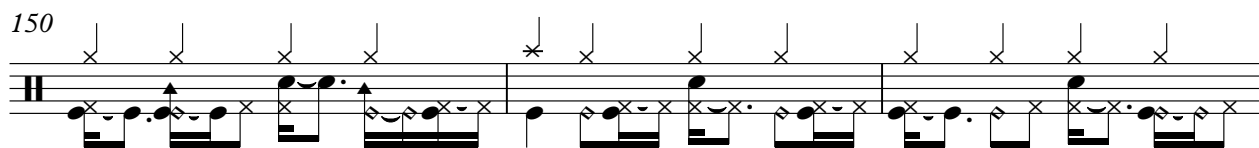

153

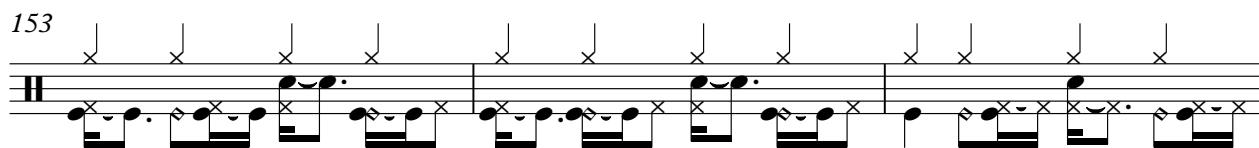

156

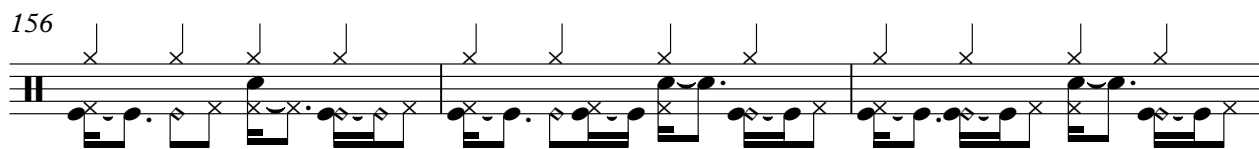

159

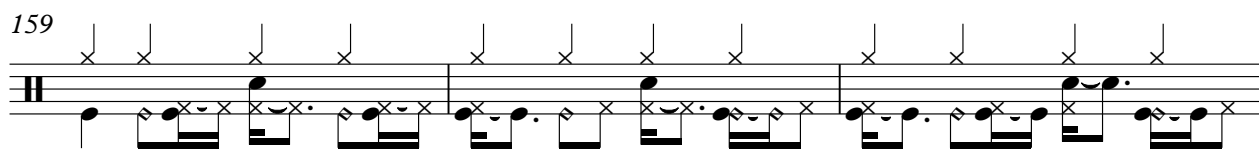

162

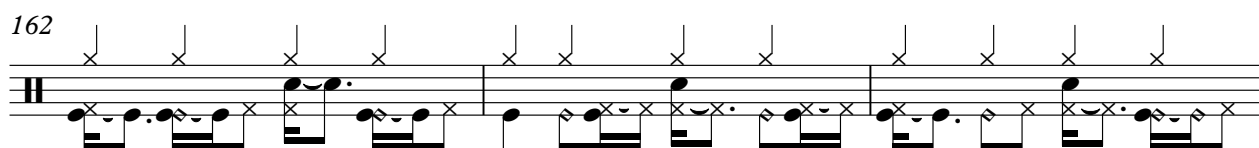

V.S.

165

167

169

171

173

175

177

179

181

183

Percussion

V.S.

10

Percussion

205

207

$\text{♩} = 80,000000$

♩ = 188,000549

36

42

48 34

87

95

102 16

124

131

137 3

144

149

157

163

171

178

202

206

♩ = 80,000000

♩ = 188,000549

119

125

131

138

145

152

171

180

187

190

2

Jazz Guitar

195

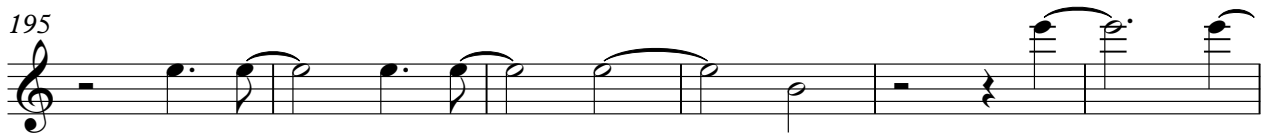

201

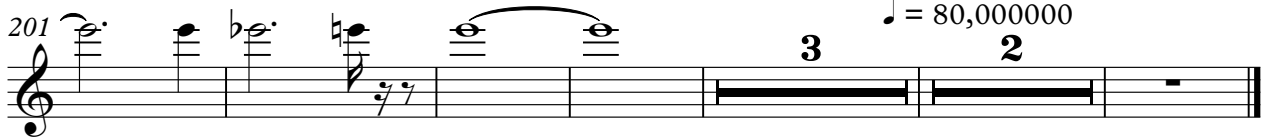

♩ = 188,000549

2

6

10

14

19

24

28

32

36

40

44

86

90

94

98

102

106

110

114

118

123

128

133

138

142

146

151

155

159

163

167

171

175

179

183

187

191

195

199

203

206

Electric Guitar

Eric Clapton - My Father`s Eyes 2

♩ = 188,000549

9

15

23 **12**

41

50

58

66

74 **12**

89

178

186

194

201

206

♩ = 80,000000

Electric Guitar

Eric Clapton - My Father`s Eyes 2

♩ = 188,000549

V.S.

61

65

88

92

96

100

104

108

112

116

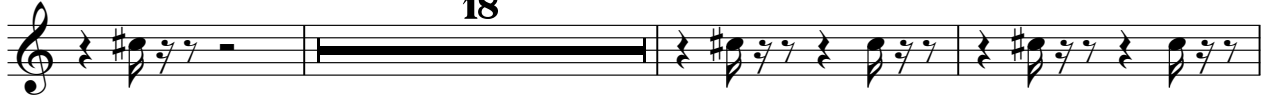

137

141

145

149

18

170

174

178

182

186

190

V.S.

194

198

202

204

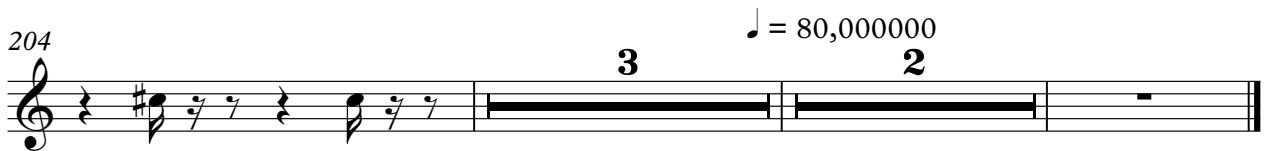

♩ = 188,000549

118

125

134

71 **2**

♩ = 80,000000

50

55

59

63

68

74

80

85

89

93

97

101

106

111

115

120

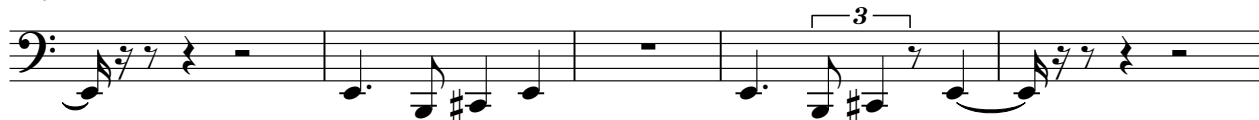

125

177

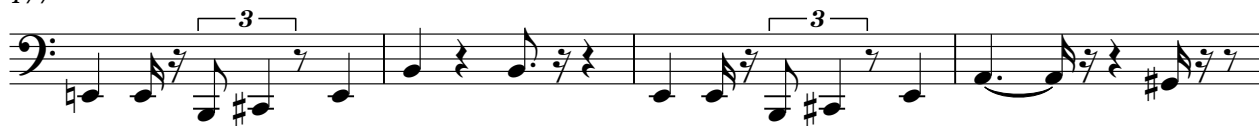

181

186

191

195

199

203

206

♩ = 80,000000

Eric Clapton - My Father`s Eyes 2

Soprano

♩ = 188,000549

52

56

64

105

112

116

119

175

183

185

2

Soprano

191

4

199

202

♩ = 80,000000

5 2

Electric Piano

Eric Clapton - My Father`s Eyes 2

♩ = 188,000549

60

69

74

81

103

112

136

145

152

159

165

16

188

197

204

$\text{♩} = 80,000000$

2

Rock Organ

Eric Clapton - My Father's Eyes 2

♩ = 188,000549

2

10

18 17

40

48

56

63 20

Rock Organ

87

95

103

111

119

141

149

173

181

189

197

203

$\text{♩} = 80,000,000$

Eric Clapton - My Father's Eyes 2

Reverse Cymbals

♩ = 188,000549

5 3 3

14 3 5

25 3 3 3

37 3 3 3

48 3 3

57 3 3 3

69 5 3 3

82 3 3

91 3 3 3

103 3 3 3

Reverse Cymbals

114

123

135

146

155

167

178

187

199

206

$\text{♩} = 80,000000$

FX 5 (Brightness)

Eric Clapton - My Father's Eyes 2

♩ = 188,000549

3

10

19

33

43

80

90

97

172

176

26

2

FX 5 (Brightness)
= 80,000000

205

Eric Clapton - My Father's Eyes 2

Solo

♩ = 188,000549

52

57 4 38

103 4

113

119 48 6

176 5

186 4

195 4

202 5 2

♩ = 80,000000