

Eric Clapton - Presence Of The Lord

♩ = 60,000000

Alto Flute

Percussion

DO AND TIGHTEN UP THE BELT FOR BATTLE.
DON'T FIGHT IN THE MIDDLE OF THE ROAD.

Jazz Guitar

Jazz Guitar

Electric Guitar

Electric Guitar

Fretless Electric Bass

♩ = 60,000000

Rock Organ

Solo

3

Perc.

J. Gtr.

E. Bass

Organ

Solo

3

(C) 1994 Tune 1000 Corporation ;E.C. Music Ltd.
(C) 1994 Tune 1000 Corporation ;E.C. Music Ltd.

5

A. Fl.

Perc.

J. Gtr.

E. Bass

Organ

Solo

I have fi n'found a way

7

A. Fl.

Perc.

J. Gtr.

E. Bass

Organ

Solo

to five just like I nev er could before.

9

A. Fl.

Perc.

J. Gtr.

E. Bass

Organ

Solo

I know that I don't have

11

A. Fl.

Perc.

J. Gtr.

E. Bass

Organ

Solo

much to give,

12

A. Fl.

Perc.

J. Gtr.

E. Bass

Organ

Solo

but I can't open any door.

14

A. Fl.

Perc.

J. Gtr.

E. Bass

Organ

Solo

Everybody knows the secret.

16

A. Fl.

Perc.

J. Gtr.

E. Bass

Organ

Solo

Won't oh, everybody knows the

17

A. Fl.

Perc.

J. Gtr.

E. Bass

Organ

Solo

score. Yeah, yeah, yeah, yeah.

18

A. Fl.

Perc.

J. Gtr.

E. Bass

Organ

Solo

haven't n'ly found a way to live

3

3

20

A. Fl.

Perc.

J. Gtr.

E. Bass

Organ

Solo

in the colour of the ord.

3

3

22

A. Fl.

Perc.

J. Gtr.

E. Bass

Organ

Solo

Woh, have fi n'ly found a

3

24

A. Fl.

Perc.

J. Gtr.

E. Bass

Organ

Solo

place to live

25

A. Fl.

Perc.

J. Gtr.

E. Bass

Organ

Solo

just like nev er

3

3

3

26

A. Fl.

Perc.

J. Gtr.

E. Bass

Organ

Solo

fore.

3

27

A. Fl.

Perc.

J. Gtr.

E. Bass

Organ

Solo

And I know I don't have

28

A. Fl.

Perc.

J. Gtr.

E. Bass

Organ

Solo

much to give,

29

A. Fl.

Perc.

J. Gtr.

E. Bass

Organ

Solo

but soon in a pe-ri-od door.

30

A. Fl.

Perc.

J. Gtr.

E. Bass

Organ

Solo

By ev-ry bod y knows the se

32

A. Fl.

Perc.

J. Gtr.

E. Bass

Organ

Solo

cres.

3

33

A. Fl.

Perc.

J. Gtr.

E. Bass

Organ

Solo

Hey- ey, ev ery bod y knows the score.

6

3

34

A. Fl.

Perc.

J. Gtr.

E. Bass

Organ

Solo

35

A. Fl.

Perc.

J. Gtr. I have fi n'ly found a place

E. Bass

Organ

Solo

36

A. Fl.

Perc.

J. Gtr.

E. Bass

Organ

Solo

to live, oh,

37

A. Fl.

Perc.

J. Gtr.

E. Bass

Organ

Solo

in the pres ence of the Lord,

38

♩ = 120,000000

A. Fl.

Perc.

J. Gtr.

E. Bass

in the presence of the Lord.

♩ = 120,000000

Organ

Solo

41

A. Fl.

Perc.

E. Gtr.

E. Bass

Solo

44

46

48

Perc.

J. Gtr.

E. Gtr.

E. Gtr.

E. Bass

Solo

50

Perc.

J. Gtr.

E. Gtr.

E. Gtr.

E. Bass

Solo

52

54

56

Perc.

J. Gtr.

E. Gtr.

E. Gtr.

E. Bass

Solo

58

Perc.

J. Gtr.

E. Gtr.

E. Gtr.

E. Bass

Solo

60

Perc. J. Gtr. E. Gtr. E. Gtr. E. Bass Solo

62

Perc. J. Gtr. E. Gtr. E. Gtr. E. Bass Solo

20

65 $\text{♩} = 60,000000$

Perc.

J. Gtr.

J. Gtr.

E. Gtr.

E. Bass

$\text{♩} = 60,000000$

Organ

Solo

67

A. Fl.

Perc.

J. Gtr.

J. Gtr.

E. Gtr.

E. Bass

Organ

Solo

have n nly found a way

68

A. Fl.

Perc.

J. Gtr.

J. Gtr.

E. Gtr.

E. Bass

Organ

Solo

to live

3

69

A. Fl.

Perc.

J. Gtr.

J. Gtr.

E. Gtr.

E. Bass

Organ

Solo

just like ney er could be fore.

3

70

A. Fl.

Perc.

J. Gtr.

J. Gtr.

E. Gtr.

E. Bass

Organ

Solo

Oh, and I know I don't have much

72

A. Fl.

Perc.

J. Gtr.

J. Gtr.

E. Gtr.

E. Bass

Organ

Solo

to give,

73

A. Fl.

Perc.

J. Gtr.

E. Bass

Organ

Solo

but I can o pen an y

74

A. Fl. 3 3

Perc.

J. Gtr. door. By every bod y know he se

J. Gtr.

E. Gtr.

E. Bass

Organ

Solo

76

A. Fl. 3 3 3

Perc. *cret.* I said ev ery bod y knows the score.

J. Gtr.

J. Gtr.

E. Gtr.

E. Bass

Organ

Solo

78

A. Fl.

Perc.

J. Gtr.

J. Gtr.

E. Gtr.

E. Bass

Organ

Solo

79

A. Fl.

Perc.

J. Gtr. have fi n'ly found a way

J. Gtr.

E. Gtr.

E. Bass

Organ

Solo

Detailed description of the musical score: The score is arranged in two systems, measures 78 and 79. Each system contains ten staves. The instruments are: A. Fl. (Alto Flute), Perc. (Percussion), J. Gtr. (Jazzy Guitar), J. Gtr. (Jazzy Guitar), E. Gtr. (Electric Guitar), E. Bass (Electric Bass), Organ, and Solo. In measure 78, the J. Gtr. and E. Gtr. parts are active, with the J. Gtr. playing a melodic line and the E. Gtr. providing harmonic support. In measure 79, the J. Gtr. part includes the lyrics 'have fi n'ly found a way'. The Solo part features a complex, multi-measure rhythmic pattern. The Organ part is mostly silent, with some sustained notes. The Perc. part provides a steady beat with occasional accents. The A. Fl. and E. Bass parts also contribute to the overall texture.

80

A. Fl.

Perc.

to live, oh,

J. Gtr.

J. Gtr.

E. Gtr.

E. Bass

Organ

Solo

3

3

81

A. Fl.

Perc.

J. Gtr.

J. Gtr.

E. Gtr.

E. Bass

Organ

Solo

82

A. Fl.

Perc.

J. Gtr.

J. Gtr.

E. Gtr.

E. Bass

Organ

Solo

in the colour of the Lord,

Detailed description of the musical score: The score is divided into two systems, measures 81 and 82. Each system contains staves for A. Fl., Perc., J. Gtr., E. Gtr., E. Bass, Organ, and Solo. In measure 81, the J. Gtr. staff has lyrics 'in the colour of the Lord,'. The E. Gtr. staff has a triplet of eighth notes. The Solo staff has a complex melodic line with many beamed notes. In measure 82, the J. Gtr. and E. Gtr. staves have triplets of eighth notes. The Solo staff continues with a melodic line. The Perc. staff has a consistent rhythmic pattern of eighth notes with 'x' marks above them. The Organ staff has block chords. The A. Fl. staff has a melodic line. The E. Bass staff has a bass line with some rests.

83

A. Fl.

Perc.

J. Gtr.

J. Gtr.

E. Gtr.

E. Bass

in the col our of the

Organ

Solo

84

A. Fl.

Perc.

Lord.

J. Gtr.

J. Gtr.

E. Gtr.

E. Bass

Organ

Solo

pton - Presence Of The Lord
Alto Flute

♩ = 60,000000

5

9

13

17

20

24

27

30

33

36

(C) 1994 Tune 1000 Corporation ;E.C. Music Ltd.
(C) 1994 Tune 1000 Corporation ;E.C. Music Ltd.

V.S.

2

Alto Flute

♩ = 120,000000

♩ = 60,000000

39

23

2

67

71

74

77

80

83

♩ = 60,000000

♩ = 60,000000

2

pton - Presence Of The Lord
Percussion

♩ = 60,000000

Drumsticks: D = Downstroke, C = Crossstick, R = Ride, B = Bass Drum

3

5

I have fi n'found away

7

tdive

just like I never could be fore.

9

I know that I don't have

11

much to give,

but I can o pen an y

13

door.

Ev erybod y knows these

15

cret.

Woh oh, ev erybod y knows he

17

score. Yeah, yeah, yeah, yeah.

I have fi n'found away

19

tdive

(C) 1994 Tune 1000 Corporation ;E.C. Music in the col our of the lord.
(C) 1994 Tune 1000 Corporation ;E.C. Music Ltd.

V.S.

Percussion

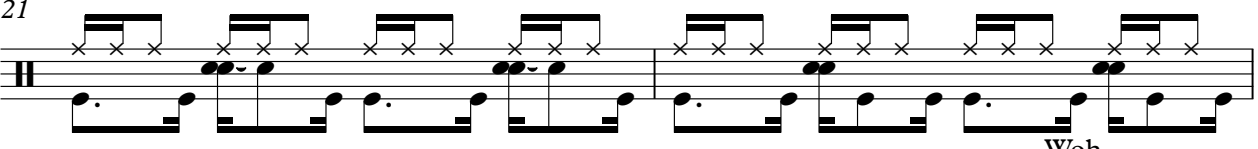
21  Woh,

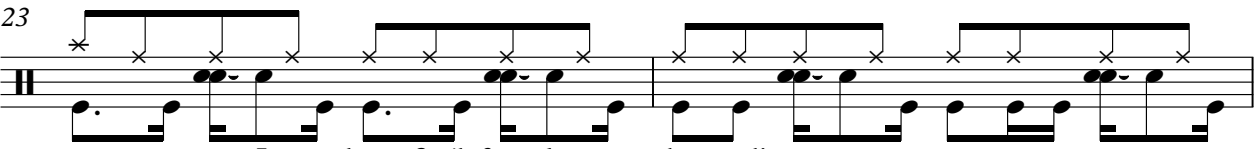
23  I have fi n'lyfound a place tolive

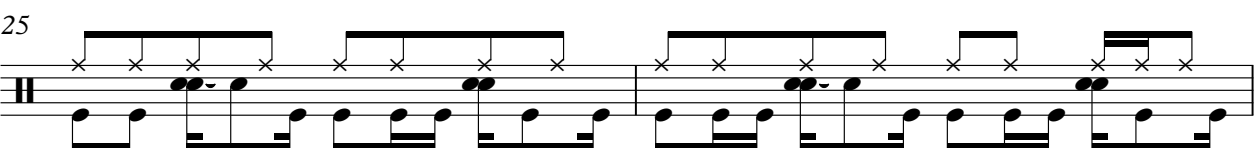
25  just like I nev er couldbe fore.

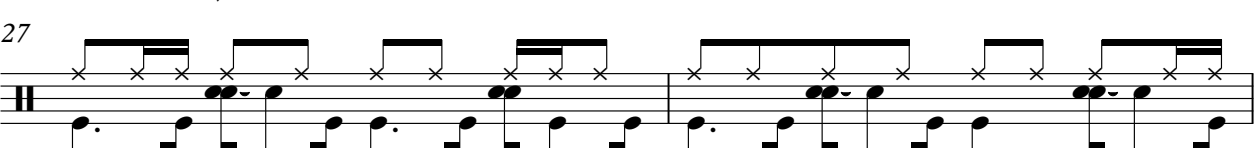
27  And I knowdon't have much to give,

29  busoon I'll o pen an y door.

31  Every bodyknows the se cret.

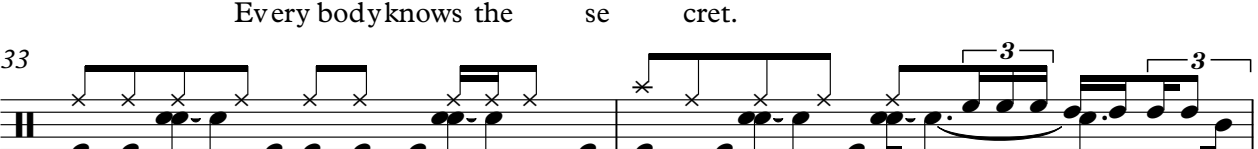
33  Heyey, ev ery bod y knows thscore.

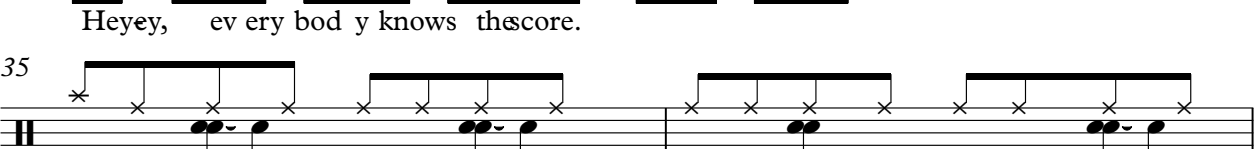
35  I have fi n'lyfound aplace tolive, oh,

37  in thres ence of the Lord,

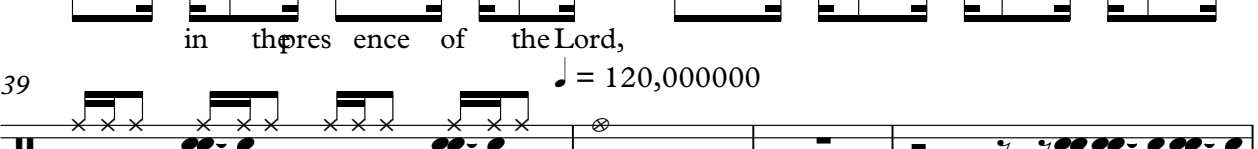
39  in thpresence of the Lord. $\text{♩} = 120,000000$

43

46

48

50

52

54

56

58

60

63

V.S.

$\text{♩} = 60,000000$

65

67

I have fi n'found a way to live

69

just like I never could be fore. Oh,

71

and I know I don't have much to give,

73

but I can open any door.

75

Ev ery bod y know she se cret. I said,

77

ev ery bod y know the score.

79

I have fi n'found a way to live, oh,

81

in the colour of the Lord,

83

$\text{♩} = 60,000000$

in the col our of the

Percussion

84 ~~59,58,57,56,55,54,53,52,51,50,49,48,47,46,45,44,43,42,41,40,39,38,37,36,35,34,33,32,31,30,29,28,27,26,25,24,23,22,21,20,19,18,17,16,15,14,13,12,11,10,9,8,7,6,5,4,3,2,1,0~~ ♩ = 60,000000

Lord.

pton - Presence Of The Lord
Jazz Guitar

♩ = 60,000000

(C) 1994 Tune 1000 Corporation ;E.C. Music Ltd.
(C) 1994 Tune 1000 Corporation ;E.C. Music Ltd.

V.S.

29

31

33

35

37

40

♩ = 120,000000 ♩ = 60,000000

24

67

69

72

74

76

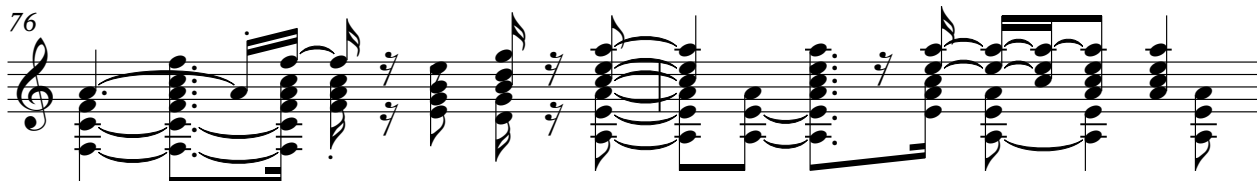

78

80

82

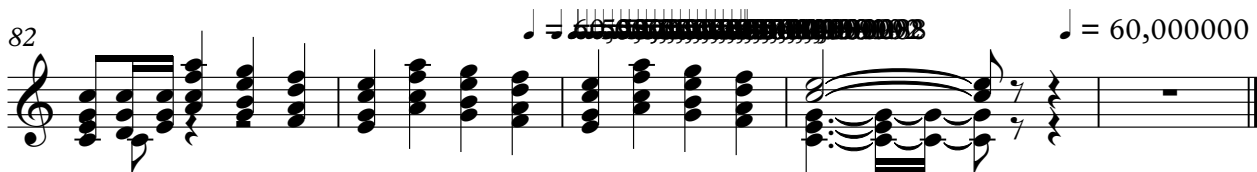

pton - Presence Of The Lord
Jazz Guitar

♩ = 60,000000 ♩ = 120,000000

(C) 1994 Tune 1000 Corporation ;E.C. Music Ltd.
(C) 1994 Tune 1000 Corporation ;E.C. Music Ltd.

2

Jazz Guitar

74

78

81

84

pton - Presence Of The Lord
Electric Guitar

(C) 1994 Tune 1000 Corporation ;E.C. Music Ltd.
(C) 1994 Tune 1000 Corporation ;E.C. Music Ltd.

2

Electric Guitar

74

78

81

84

pton - Presence Of The Lord
Electric Guitar

♩ = 60,000000 ♩ = 120,000000

39

43

46

49

52

55

58

62

♩ = 60,000000 ♩ = 60,000000

18 **2**

(C) 1994 Tune 1000 Corporation ;E.C. Music Ltd.
(C) 1994 Tune 1000 Corporation ;E.C. Music Ltd.

pton - Presence Of The Lord
Fretless Electric Bass

♩ = 60,000000

6

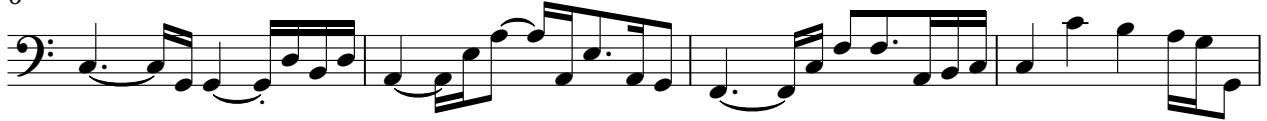

10

14

18

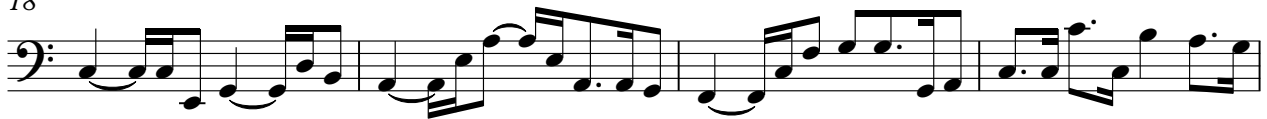

22

26

30

34

38

♩ = 120,000000

(C) 1994 Tune 1000 Corporation ;E.C. Music Ltd.
(C) 1994 Tune 1000 Corporation ;E.C. Music Ltd.

V.S.

43

48

52

56

60

♩ = 60,000000

66

70

73

76

79

83

Fretless Electric Bass $\text{♩} = 60,000000$ $\text{♩} = 60,000000^3$

pton - Presence Of The Lord
Rock Organ

♩ = 60,000000

7

14

21

28

35

39

♩ = 120,000000

24

(C) 1994 Tune 1000 Corporation ;E.C. Music Ltd.
(C) 1994 Tune 1000 Corporation ;E.C. Music Ltd.

2

Rock Organ

65 ♩ = 60,000000

72

79

83 ♩ = 60,000000

pton - Presence Of The Lord
Solo

♩ = 60,000000

4

6

8

11

12

14

16

18

20

(C) 1994 Kane 1000 Corporation ; E.C. Music Ltd.
(C) 1994 Kane 1000 Corporation ; E.C. Music Ltd.

V.S.

39 $\text{♩} = 120,000000$ **2**

45

49

53

56

59

62 $60,000000$

66 3

68

69 V.S.

♩ = 60,000

Solo

5

84

♩ = 60,000000