

Styx - Babe

♩ = 77,999977

Panpipes

Percussion

Alto Glockenspiel

Electric Guitar

Electric Bass

Fretless Electric Bass

Bandoneon

FM Synth

Back Vocal

Tape Sampler Keyboard [Brass]

DO AND fight is not a good thing FOR RENTAL.

Synth Strings

♩ = 77,999977

Lead 1 (Square)

5

♩ = 75,999969

Pan.

FM

Tape Smp. Brs

Babe, I'm leav in', I mus beon my way,

(C) 1996 SUPERTRAMP!
 (C) 1996 SUPERTRAMP!

9

Pan.

FM

Tape Smp. Brs

theime is draw ing near. Myrain is go ing, I see it in yoeres:

13

Pan.

FM

Tape Smp. Brs

thove the need, your tears. But'll bone ly withut you,

17

Pan.

FM

Tape Smp. Brs

andllheedyour love toseame through. Splease, bôieve me, my heartis in youtrands, an'

21 $\text{♩} = 78,999969$ $\text{♩} = 82,000038$

Pan.

Perc.

E. Bass

E. Bass

Band.

FM

Tape Smp. Brs.

Syn. Str.

I'll be miss ing you. 'Cause you know it's you, babe, where

25

Pan.

Perc.

E. Bass

E. Bass

Band.

FM

Tape Smp. Brs.

Syn. Str.

er I get wea ry and I've had e nough, feel like giv ing up. You know it's you, babe,

29

Pan.

Perc.

E. Bass

E. Bass

Band.

FM

Tape Smp. Brs

Syn. Str.

givin'ne the couragand the strength need. Please, be lieve that it's true.

33

Pan.

Perc.

E. Bass

E. Bass

Band.

FM

Tape Smp. Brs

Syn. Str.

Babel love it.

37 $\text{♩} = 82,999947$ $\text{♩} = 83,999969$ 5

Perc.

Alto Glock.

E. Gtr.

E. Bass

E. Bass

Band.

FM

Syn. Str.

Lead 1 $\text{♩} = 82,999947$ $\text{♩} = 83,999969$

40

Perc.

Alto Glock.

E. Gtr.

E. Bass

E. Bass

Band.

FM

Lead 1

43

Pan.

Perc.

Alto Glock.

E. Gtr.

E. Bass

E. Bass

Band.

FM

Tape Smp. Brs

Lead 1

You know it's

♩ = 82,999947 ♩ = 82,000038

46

Pan.

Perc.

E. Gtr.

E. Bass

E. Bass

Band.

FM

Tape Smp. Brs

Syn. Str.

you, babe, wherev er I get wea ry and I've had enough, feel like

49

Pan.

Perc.

E. Bass

E. Bass

Band.

FM

Tape Smp. Brs

Syn. Str.

You know it's you, babe, giv in'me the our age and the strength

52

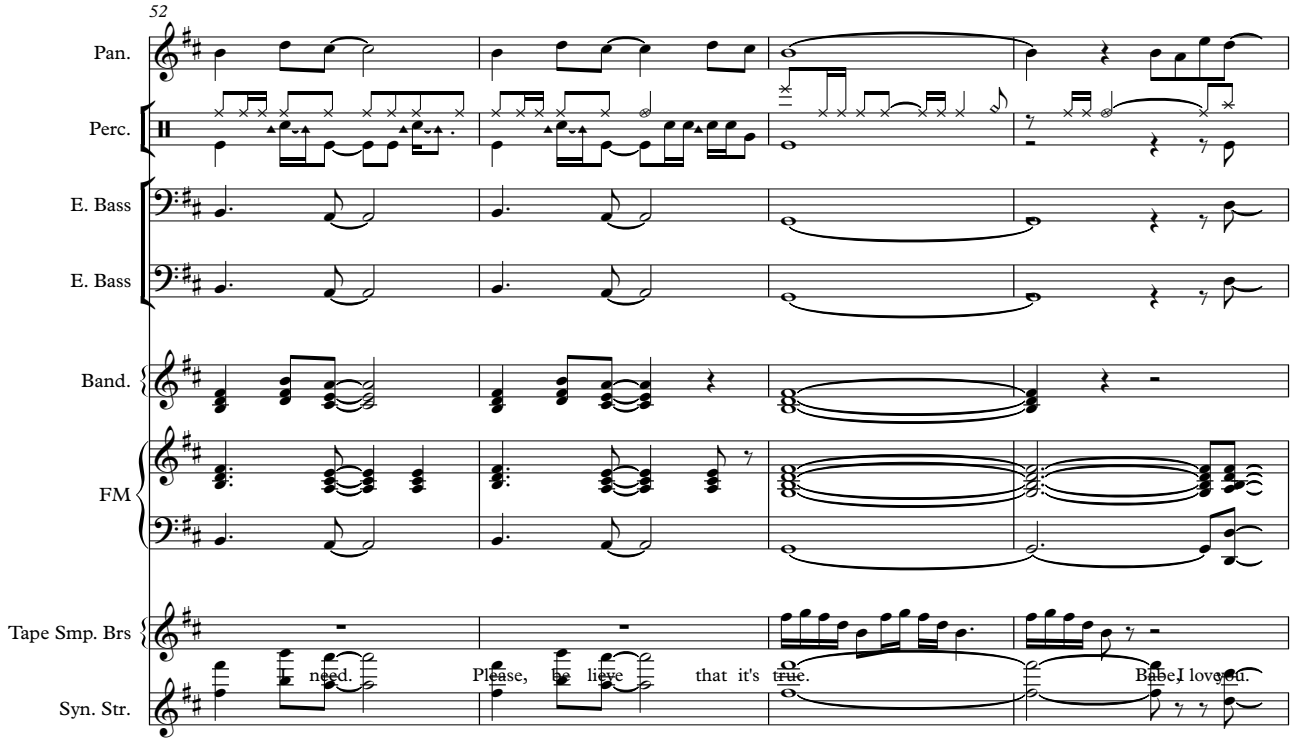

Pan.

Perc.

E. Bass

E. Bass

Band.

FM

Tape Smp. Brs.

Syn. Str.

need. Please, be lieve that it's true. Babe I love u.

56

♩ = 80,000000

Pan.

Perc.

E. Bass

E. Bass

FM

Syn. Str.

60

Pan.

Perc.

E. Bass

E. Bass

FM

Tape Smp. Brs.

Syn. Str.

Babe, I'm leav in', I'll say ionce a gain, an know try to smile.

64

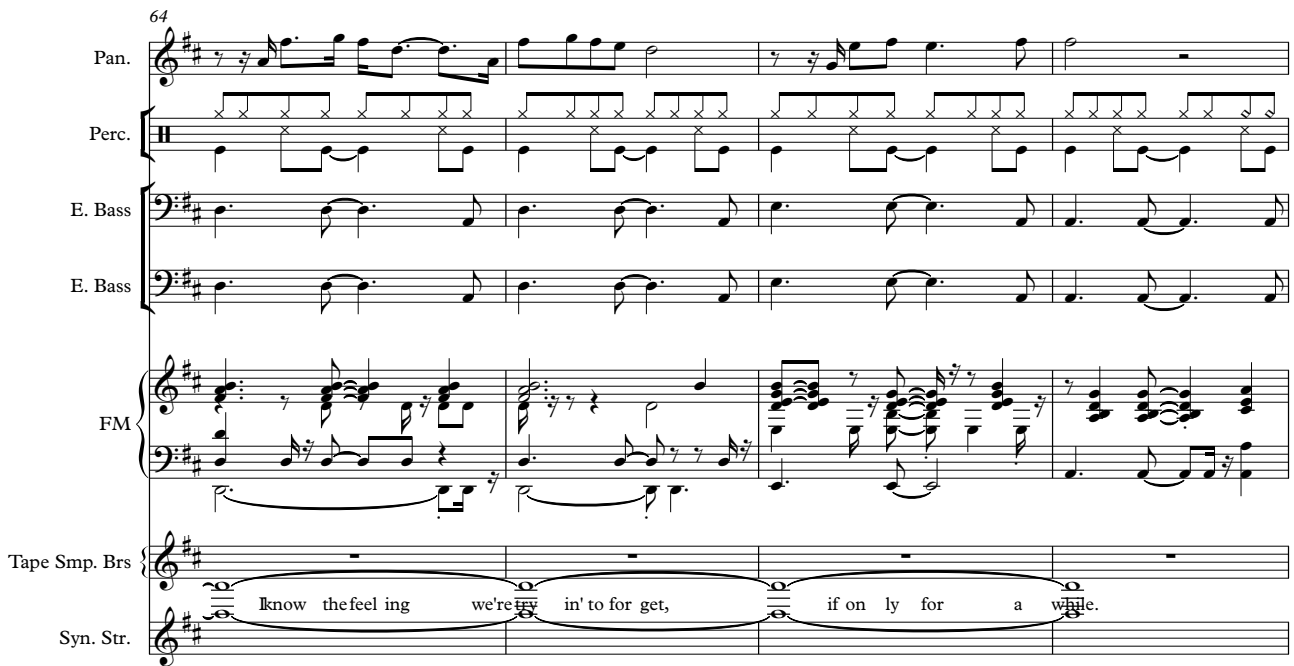

Pan.

Perc.

E. Bass

E. Bass

FM

Tape Smp. Brs.

Syn. Str.

know the feel ing we're in' to for get, if on ly for a while.

68 ♩ = 77,999977

Pan. ♩ = 77,999977

Perc.

E. Bass

E. Bass

FM

Tape Smp. Brs.

Syn. Str.

'Cause I bone ly without you, and I need your love to see me through.

72 ♩ = 76,999977 ♩ = 75,999969 ♩ = 73,999985

Pan.

Perc.

E. Bass

E. Bass

FM

Tape Smp. Brs.

Syn. Str.

'Please, believe me, my heart is in your hands, 'cause I be miss ing.

75 $\text{♩} = 72,999985$

Pan.

Perc.

E. Bass

E. Bass

FM

Tape Smp. Brs

Syn. Str.

you. Babe, I lovyou. Babe, I lovyou.

79 $\text{♩} = 72,000031$ $\text{♩} = 69,999969$ $\text{♩} = 65,999931$ $\text{♩} = 60,999969$

Pan.

E. Bass

E. Bass

FM

Tape Smp. Brs

Syn. Str.

Ooh ooh, babe.

Styx - Babe
Panpipes

♩ = 77,999977 ♩ = 75,999969

5

10

14

18 ♩ = 78,999969

22 ♩ = 82,000038

27

32 ♩ = 82,999947 ♩ = 83,999969

45 ♩ = 82,999947 ♩ = 82,000038

49

53 ♩ = 80,000038

(C) 1996 SUPERTRAMP!
(C) 1996 SUPERTRAMP!

Panpipes

60

64

68

♩ = 77,999977

72

♩ = 76,999977 ♩ = 75,999969 ♩ = 73,999985

76

♩ = 72,999985

79

♩ = 72,000015 ♩ = 71,000015 ♩ = 70,000015 ♩ = 69,000015

3

Styx - Babe

Percussion

♩ = 77,999977 ♩ = 75,999969 ♩ = 78,999979 ♩ = 82,000038

5 15

23

26

29

32

36

39

42

45

48

(C) 1996 SUPERTRAMP!
(C) 1996 SUPERTRAMP!

V.S.

Percussion

51

54

58

$\text{♩} = 80,000000$

62

66

70

$\text{♩} = 77,999977$

72

$\text{♩} = 76,999977$ $\text{♩} = 75,999969$

74

$\text{♩} = 73,999985$ $\text{♩} = 72,999985$ $\text{♩} = 72,999999$ $\text{♩} = 72,999999$ $\text{♩} = 72,999989$

2 4

Styx - Babe

Alto Glockenspiel

♩ = 77,999977 ♩ = 75,999969 ♩ = 78,999977 ♩ = 82,000038 ♩ = 82,999977

5 **15** **15**

38 ♩ = 83,999969

40

42

44 ♩ = 82,999977 ♩ = 82,000038

13

59 ♩ = 80,000000 ♩ = 77,999977 ♩ = 76,999977 ♩ = 75,999969

12

74 ♩ = 73,999985 ♩ = 72,999985 ♩ = 72,000015 ♩ = 72,000015 ♩ = 72,000015 ♩ = 72,000015 ♩ = 72,000015 ♩ = 72,000015 ♩ = 72,000015 ♩ = 72,000015

3 **2** **4**

(C) 1996 SUPERTRAMP!
 (C) 1996 SUPERTRAMP!

Styx - Babe

Electric Bass

♩ = 77,999977 ♩ = 75,999969 ♩ = 78,999978 ♩ = 82,000038

5 **15**

5

24

30

36

♩ = 82,000038 ♩ = 81,999969

42

♩ = 82,000038

49

55

♩ = 80,000000

61

66

♩ = 77,999977 ♩ = 76,99

73

♩ = 75,999969 ♩ = 73,999985 ♩ = 72,999985

(C) 1996 SUPERTRAMP!
(C) 1996 SUPERTRAMP!

V.S.

Styx - Babe

Fretless Electric Bass

♩ = 77,999977 ♩ = 75,999969 ♩ = 78,999978 ♩ = 82,000038

5 **15**

24

30

36 ♩ = 82,000038

42 ♩ = 82,000038

49

55 ♩ = 80,000000

61

66 ♩ = 77,999977 ♩ = 76,999969

73 ♩ = 75,999969 ♩ = 73,999985 ♩ = 72,999985

(C) 1996 SUPERTRAMP!
(C) 1996 SUPERTRAMP!

V.S.

Styx - Babe
Bandoneon

♩ = 77,999977 ♩ = 75,999969 ♩ = 78,999979 ♩ = 82,000038

5 15 2

25

29

34

♩ = 82,999947 ♩ = 83,999969

3

42

♩ = 82,999947,000038

47

51

(C) 1996 SUPERTRAMP!
(C) 1996 SUPERTRAMP!

V.S.

2

Bandoneon

♪ = 80,000000 ♪ = 77,999977 ♪ = 76,999977 ♪ = 75,9999

56

3

12

74

3

2

4

♪ = 73,999985 ♪ = 72,999985 ♪ = 72,000000 ♪ = 71,000000 ♪ = 70,000000 ♪ = 69,000000 ♪ = 68,000000 ♪ = 67,000000 ♪ = 66,000000 ♪ = 65,000000 ♪ = 64,000000 ♪ = 63,000000 ♪ = 62,000000 ♪ = 61,000000 ♪ = 60,000000 ♪ = 59,000000 ♪ = 58,000000 ♪ = 57,000000 ♪ = 56,000000 ♪ = 55,000000 ♪ = 54,000000 ♪ = 53,000000 ♪ = 52,000000 ♪ = 51,000000 ♪ = 50,000000 ♪ = 49,000000 ♪ = 48,000000 ♪ = 47,000000 ♪ = 46,000000 ♪ = 45,000000 ♪ = 44,000000 ♪ = 43,000000 ♪ = 42,000000 ♪ = 41,000000 ♪ = 40,000000 ♪ = 39,000000 ♪ = 38,000000 ♪ = 37,000000 ♪ = 36,000000 ♪ = 35,000000 ♪ = 34,000000 ♪ = 33,000000 ♪ = 32,000000 ♪ = 31,000000 ♪ = 30,000000 ♪ = 29,000000 ♪ = 28,000000 ♪ = 27,000000 ♪ = 26,000000 ♪ = 25,000000 ♪ = 24,000000 ♪ = 23,000000 ♪ = 22,000000 ♪ = 21,000000 ♪ = 20,000000 ♪ = 19,000000 ♪ = 18,000000 ♪ = 17,000000 ♪ = 16,000000 ♪ = 15,000000 ♪ = 14,000000 ♪ = 13,000000 ♪ = 12,000000 ♪ = 11,000000 ♪ = 10,000000 ♪ = 9,000000 ♪ = 8,000000 ♪ = 7,000000 ♪ = 6,000000 ♪ = 5,000000 ♪ = 4,000000 ♪ = 3,000000 ♪ = 2,000000 ♪ = 1,000000

Styx - Babe
FM Synth

♩ = 77,999977

5

♩ = 75,999969

8

11

14

18

♩ = 78,9999

(C) 1996 SUPERTRAMP!
(C) 1996 SUPERTRAMP!

V.S.

2

FM Synth

22

♩ = 82,000038

25

29

34

37

♩ = 82,999947 ♩ = 83,999969

42

♩ = 82,829047038

47

51

56

59

♩ = 80,000000

62

65

V.S.

♩ = 77,999977

68

♩ = 76,999977

♩ = 75,999969

♩ = 73,999985

72

75

♩ = 72,999985

♩ = 72,000031 ♩ = 69,9

77

80

♩ = 67,999996 ♩ = 60,000006 ♩ = 75,000007 ♩ = 71,999997 ♩ = 69,999998 ♩ = 69,999998 ♩ = 69,999998 ♩ = 69,999998

82

Styx - Babe

Tape Sampler Keyboard [Brass]

♩ = 77,999977 ♩ = 75,999969

Back Vocal

5

AND FIGHTERS ARE THE ONLY FORCE FOR REAL. Babe, I'm sorry, this drawing near. My sin, I

seems: they're your tears. Believe with you, and I'll see through.

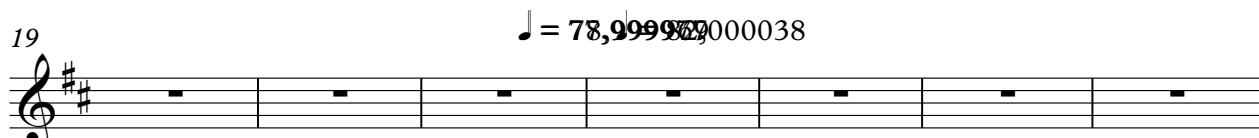

Believe, my hands, and I'll be missing you. 'Cause you babe, when I get old

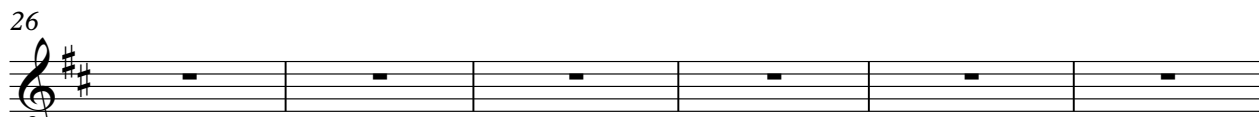

rough like giving you babe, give me the strength I need. Please, be that's

true. Babe, you.

You're you babe, when I get old rough like giving you babe, give me the strength

need. Please, be that's true. Babe, you.

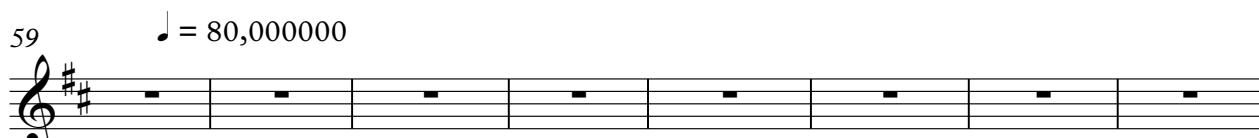

Babe, I'll be in, sorry to smile. I don't give're trying to get, it's for a

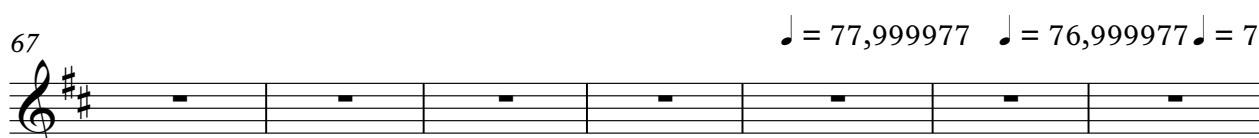

while. (C) 1996 SUPERTRAMP! and I'll see through. Believe, my hands, cause

(C) 1996 SUPERTRAMP!

2

Tape Sampler Keyboard [Brass]

74

♩ = 73,999985

♩ = 72,999985

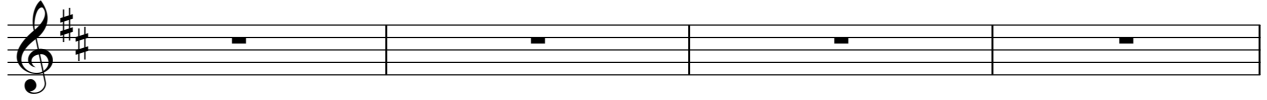

I'll be missing you.

Baby, love you.

78

♩ = 72,000015

4

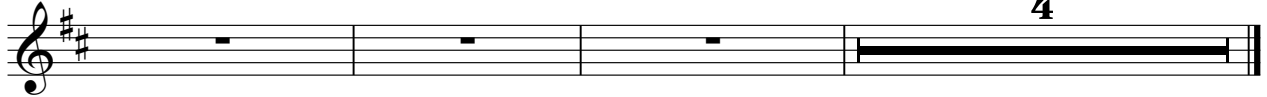

Baby, love you.

Ooh ooh, babe.

Styx - Babe
Synth Strings

♩ = 77,999977 ♩ = 75,999969 ♩ = 78,999970 ♩ = 70,000038

5 15

25

32 7

46

53

60

69

76 3

(C) 1996 SUPERTRAMP!
(C) 1996 SUPERTRAMP!

Styx - Babe

Lead 1 (Square)

♩ = 77,999977 ♩ = 75,999969 ♩ = 78,999977 ♩ = 82,000038 ♩ = 82,999977

5 **15** **15**

38 ♩ = 83,999969

40

42

44 ♩ = 82,999977 ♩ = 82,000038

13

59 ♩ = 80,000000 ♩ = 77,999977 ♩ = 76,999977 ♩ = 75,999969

12

74 ♩ = 73,999985 ♩ = 72,999985 ♩ = 72,000000 ♩ = 72,000000 ♩ = 72,000000 ♩ = 72,000000 ♩ = 72,000000 ♩ = 72,000000

3 **2** **4**

(C) 1996 SUPERTRAMP!
 (C) 1996 SUPERTRAMP!