

Eric Clapton - She`s Waiting

♩ = 96,000000

Piccolo in D \flat

Percussion

Flexatone

Flexatone

Back Vocal

Jazz Guitar

DO AND EIGHTS BEHIND THE SCENES FOR RENEAL.

Electric Guitar

Electric Guitar

Electric Guitar

Electric Guitar

Electric Guitar

Kora

Kora

Fretless Electric Bass

Percussive Organ

♩ = 96,000000

Pad 3 (Polysynth)

(C) 1994 Tune 1000 Corporation ;E.C. Music Ltd./Hit and Run Music
(C) 1994 Tune 1000 Corporation ;E.C. Music Ltd./Hit and Run Music

6

Perc. Flex. E. Gtr. E. Gtr. E. Gtr. E. Bass

9

Perc. Flex. E. Gtr. E. Gtr. E. Gtr. E. Bass

12

Perc. Flex. J. Gtr. E. Gtr. E. Gtr. E. Gtr. Kora Kora E. Bass

She's wait in'

15

Perc.

Flex.

J. Gtr.

E. Gtr. for anoth erlove. Ooh, ooh, Site's wait

E. Gtr.

E. Gtr.

Kora

Kora

E. Bass

18

Perc.

Flex.

J. Gtr.

E. Gtr. in' for anoth erlove.

E. Gtr.

E. Gtr.

Kora

Kora

E. Bass

21

Perc. Flex. J. Gtr. E. Gtr. E. Gtr. Kora E. Bass Perc. Organ

She's been waitin' for an oth er love,

24

Perc. Flex. J. Gtr. E. Gtr. E. Gtr. Kora E. Bass Perc. Organ

some one that she can show in to her heart. And when she's fi n'ly found a stron

27

Perc.

Flex.

J. Gtr.

E. Gtr.

E. Gtr.

Kora

Kora

E. Bass

Perc. Organ

ger love, your whole world's gon na fall a part. She's wait

30

Perc.

Flex.

J. Gtr.

E. Gtr.

E. Gtr.

E. Gtr.

Kora

Kora

E. Bass

in' for anoth er love.

33

Perc. Flex. J. Gtr. E. Gtr. E. Gtr. Kora Kora E. Bass

Ooh, ooh, She's wait in' for another love.

36

Perc. Flex. J. Gtr. E. Gtr. E. Gtr. Kora E. Bass Perc. Organ Pad 3

You've been a-bas-ing her for.

39

Perc.

J. Gtr.

E. Gtr.

E. Gtr.

Kora

E. Bass

Perc. Organ

Pad 3

far too long. Thankou're a king, she's your throne.

42

Perc.

J. Gtr.

E. Gtr.

E. Gtr.

Kora

E. Bass

Perc. Organ

Pad 3

Get read y now, 'cause pret soon she'll be gone and.

45

Perc. Flex. J. Gtr. E. Gtr. E. Gtr. E. Gtr. Kora Kora E. Bass Perc. Organ Pad 3

you'll be on your own. She's wait

48

Perc. Flex. J. Gtr. E. Gtr. E. Gtr. E. Gtr. Kora Kora E. Bass

in' for anoth erlove.

51

Perc.

Flex.

J. Gtr. Ooh, ooh, She's wait in' for an oth er love.

E. Gtr.

E. Gtr.

E. Gtr.

E. Gtr.

E. Gtr.

Kora

Kora

E. Bass

54

Perc.

Flex.

E. Gtr.

E. Gtr.

E. Gtr.

E. Gtr.

E. Gtr.

Kora

E. Bass

57

Perc.

Flex.

E. Gtr.

E. Gtr.

E. Gtr.

E. Gtr.

E. Gtr.

E. Bass

60

Perc.

Flex.

E. Gtr.

E. Gtr.

E. Gtr.

E. Gtr.

E. Gtr.

E. Bass

62

Perc.

J. Gtr.

I see the hun ger burn in' in her eyes. An y fool could see there's

E. Gtr.

E. Gtr.

E. Gtr.

E. Gtr.

Kora

E. Bass

Perc. Organ

Pad 3

65

Perc.

J. Gtr.

some thin' wrong. You keep pre tend in' not care,

E. Gtr.

E. Gtr.

Kora

E. Bass

Perc. Organ

Pad 3

68

Perc.

Flex.

J. Gtr.

E. Gtr.

E. Gtr.

E. Gtr.

Kora

Kora

E. Bass

Perc. Organ

Pad 3

we'll, will hear you sing a dif ferent song.

72

Perc.

Flex.

J. Gtr.

E. Gtr.

E. Gtr.

E. Gtr.

Kora

E. Bass

Perc. Organ

Ooh, ooh, ooh, wait ing.

75

Perc.

Flex.

J. Gtr.

E. Gtr. She's wait

E. Gtr.

E. Gtr.

Kora

Kora

E. Bass

78

Perc.

Flex.

J. Gtr.

E. Gtr. in' for anoth erlove.

E. Gtr.

E. Gtr.

Kora

Kora

E. Bass

81

Perc.

Flex.

J. Gtr.

E. Gtr.

E. Gtr.

E. Gtr.

Kora

Kora

E. Bass

Ooh, ooh, She's wait in' for anoth erove.

84

Perc.

Flex.

Flex.

J. Gtr.

E. Gtr.

E. Gtr.

E. Gtr.

Kora

Kora

E. Bass

Wait in' for an oth er, lov er, hop in' for a time that she'll find an oth er.

86

Db Picc.

Perc.

Flex.

Flex.

J. Gtr.

E. Gtr.

E. Gtr.

E. Gtr.

Kora

Kora

E. Bass

Wait in' for an oth er lov er, hop in' for a time that she'll find an oth er.

88

Db Picc.

Perc.

Flex.

Flex.

J. Gtr.

E. Gtr.

E. Gtr.

E. Gtr.

Kora

Kora

E. Bass

Wait in' for an oth er lov er, hop in' for a time that she'll find an oth er.

90

Db Picc.

Perc.

Flex.

Flex.

J. Gtr.

E. Gtr.

E. Gtr.

E. Gtr.

Kora

Kora

E. Bass

Wait in' for an oth er lov er, hop in' for a time that she'll find an oth er.

92

Db Picc.

Perc.

Flex.

Flex.

J. Gtr.

E. Gtr.

E. Gtr.

E. Gtr.

Kora

Kora

E. Bass

Wait in' for an oth er lov er, hop in' for a time that she'll find an oth er.

94

Perc.

Flex.

Flex.

J. Gtr.

E. Gtr.

E. Gtr.

E. Gtr.

Kora

E. Bass

Wait in' for an oth er lov er, hop in' for a time that she'll find an oth er.

96

Perc.

Flex.

Flex.

J. Gtr.

E. Gtr.

E. Gtr.

E. Gtr.

Kora

E. Bass

Wait in' for an oth er lov er, hop in' for a time that she'll find an oth er.

98

Perc.

Flex.

Flex.

J. Gtr.

Kora

E. Bass

Wait in' for an oth er lov er, hop in' for a time that she'll find an oth er.

100

Perc.

J. Gtr.

Kora

Wait in' for an oth er lov er.

Eric Clapton - She`s Waiting
Piccolo in D \flat

$\text{♩} = 96,000000$

85

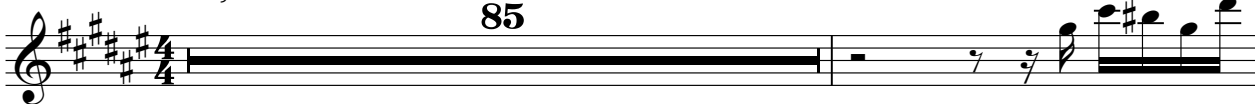

87

89

91

93

(C) 1994 Tune 1000 Corporation ;E.C. Music Ltd./Hit and Run Music
(C) 1994 Tune 1000 Corporation ;E.C. Music Ltd./Hit and Run Music

Eric Clapton - She`s Waiting
Percussion

♩ = 96,000000
5

8
10
12
14
16
18
20
22
24

(C) 1994 Tune 1000 Corporation ;E.C. Music Ltd./Hit and Run Music
(C) 1994 Tune 1000 Corporation ;E.C. Music Ltd./Hit and Run Music

V.S.

26

28

30

32

34

36

38

40

42

44

Percussion

46

48

50

52

54

56

58

60

62

64

V.S.

66

68

70

73

74

76

78

80

82

84

86

88

90

92

94

96

97

99

Eric Clapton - She`s Waiting
Flexatone

♩ = 96,000000

4

8

12

16

20

25

30

34

36

8

(C) 1994 Tune 1000 Corporation ;E.C. Music Ltd./Hit and Run Music
(C) 1994 Tune 1000 Corporation ;E.C. Music Ltd./Hit and Run Music

46

50

54

58

62

8

73

76

79

82

85

88

91

94

96

Eric Clapton - She`s Waiting
Flexatone

♩ = 96,000000

83

86

89

92

95

97

3

(C) 1994 Tune 1000 Corporation ;E.C. Music Ltd./Hit and Run Music
(C) 1994 Tune 1000 Corporation ;E.C. Music Ltd./Hit and Run Music

Eric Clapton - She's Waiting

Jazz Guitar

♩ = 96,000000
Back Vocal

12 2

NOT FOR SALE. She's wait in' fourth love. Ooh, She's wait in'

19 3

fourth love. She's been wait in' for an oth er love,

24

some one that she can show in to her heart.

26

And when she's fi n'ly found a stron ger love,

28 2

you whole world on na fall a part. She's wait in' fourth love.

33 3

Ooh, She's wait in' fourth love. You've been a busin' her for far to long.

40

Thi' you're a king, she's your throne. Get read y now, 'cause pret

43

ty soon she'll be gone and you'll be on your own.

47 2 9

She's wait in' fourth love. Ooh, She's wait in' fourth love.

(C) 1994 Tune 1000 Corporation ; E.C. Music Ltd./Hit and Run Music
(C) 1994 Tune 1000 Corporation ; E.C. Music Ltd./Hit and Run Music

2

Jazz Guitar

62

I see the hunger burnin' in here's. An y fool could see here's

65

some thing wrong. You keep pretend in' not to care;

68

well, I will hear you sing a different song. Ooh, oh, oh,

74

wait ing. She sit in' fan love Ooh, she sit in' fan love.

84

Waiter, help me find another. Waiter, help me find another. Waiter, help me find another. Waiter, help me find another.

92

Waiter, help me find another. Waiter, help me find another. Waiter, help me find another. Waiter, help me find another.

97

help me find another. Waiter, help me find another. Waiter, help me find another. Waiter, help me find another.

Eric Clapton - She`s Waiting
Electric Guitar

♩ = 96,000000

52

55

59

40

(C) 1994 Tune 1000 Corporation ;E.C. Music Ltd./Hit and Run Music
(C) 1994 Tune 1000 Corporation ;E.C. Music Ltd./Hit and Run Music

Eric Clapton - She`s Waiting
Electric Guitar

♩ = 96,000000

6

10

14

18

22

25

28

32

36

(C) 1994 Tune 1000 Corporation ;E.C. Music Ltd./Hit and Run Music
(C) 1994 Tune 1000 Corporation ;E.C. Music Ltd./Hit and Run Music

V.S.

75

78

82

86

90

93

96

Eric Clapton - She`s Waiting
Electric Guitar

♩ = 96,000000

52

55

59

40

(C) 1994 Tune 1000 Corporation ;E.C. Music Ltd./Hit and Run Music
(C) 1994 Tune 1000 Corporation ;E.C. Music Ltd./Hit and Run Music

Eric Clapton - She`s Waiting
Electric Guitar

♩ = 96,000000

(C) 1994 Tune 1000 Corporation ;E.C. Music Ltd./Hit and Run Music
(C) 1994 Tune 1000 Corporation ;E.C. Music Ltd./Hit and Run Music

46

50

53

56

60

71

75

79

82

86

89

93

96

Eric Clapton - She`s Waiting
Electric Guitar

♩ = 96,000000

6

10

14

18

22

25

28

31

35

(C) 1994 Tune 1000 Corporation ;E.C. Music Ltd./Hit and Run Music
(C) 1994 Tune 1000 Corporation ;E.C. Music Ltd./Hit and Run Music

V.S.

Electric Guitar

38

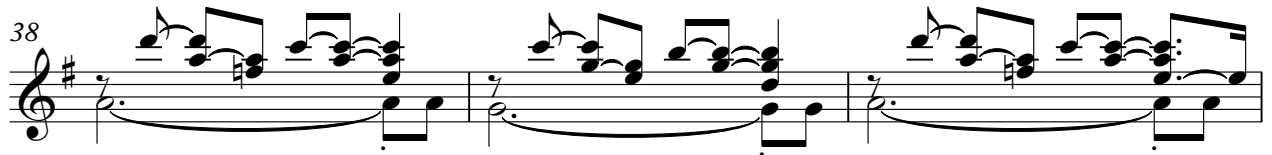

41

44

47

51

55

59

62

65

68

72

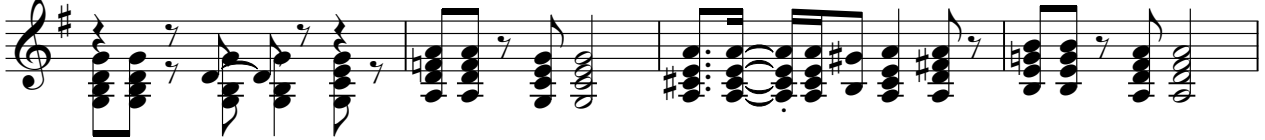

76

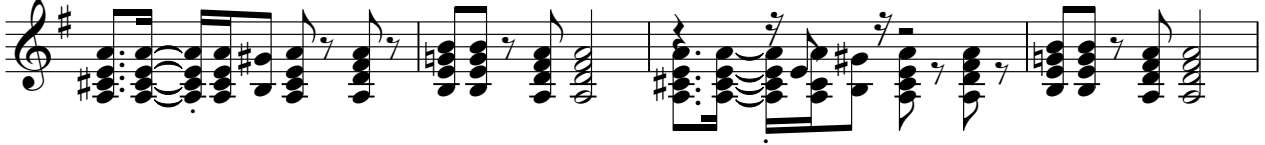

80

83

87

90

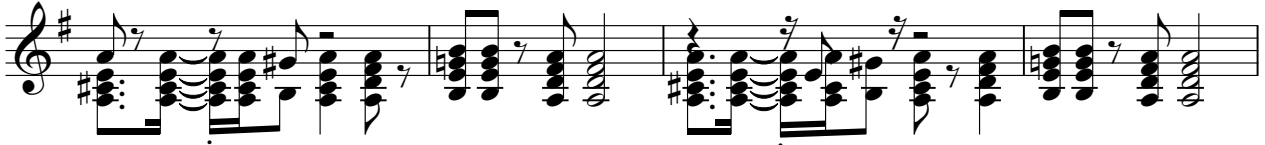

94

96

Eric Clapton - She`s Waiting
Kora

♩ = 96,000000

12

17

22

26

30

35

39

43

49

53

7

(C) 1994 Tune 1000 Corporation ;E.C. Music Ltd./Hit and Run Music
(C) 1994 Tune 1000 Corporation ;E.C. Music Ltd./Hit and Run Music

62

66

71

81

86

90

Eric Clapton - She`s Waiting
Kora

♩ = 96,000000

12

18

33

49

70

78

84

87

90

93

(C) 1994 Tune 1000 Corporation ;E.C. Music Ltd./Hit and Run Music
(C) 1994 Tune 1000 Corporation ;E.C. Music Ltd./Hit and Run Music

V.S.

2

Kora

96

99

Eric Clapton - She`s Waiting
Fretless Electric Bass

♩ = 96,000000

(C) 1994 Tune 1000 Corporation ;E.C. Music Ltd./Hit and Run Music
(C) 1994 Tune 1000 Corporation ;E.C. Music Ltd./Hit and Run Music

V.S.

97

Eric Clapton - She`s Waiting
Percussive Organ

♩ = 96,000000

21

26

8

8

39

45

15

15

64

69

3

27

3

27

(C) 1994 Tune 1000 Corporation ;E.C. Music Ltd./Hit and Run Music
(C) 1994 Tune 1000 Corporation ;E.C. Music Ltd./Hit and Run Music

Eric Clapton - She`s Waiting
Pad 3 (Polysynth)

♩ = 96,000000

36

41

47

15

66

69

31

(C) 1994 Tune 1000 Corporation ;E.C. Music Ltd./Hit and Run Music
(C) 1994 Tune 1000 Corporation ;E.C. Music Ltd./Hit and Run Music