

Eric Clapton - shotsheriff

♩ = 89,999954

Drums

Acoustic Bass Drum

Closed Hi-Hat

Open Hi-Hat 1

Rim Shot

Guitar

Bass_2

Organ

Piano

Brass

♩ = 89,999954

5

Acoustic Snare Drum

Drums

Acoustic Bass Drum

Closed Hi-Hat

Open Hi-Hat 1

Crash Cymbal

Rim Shot

Guitar

Bass_2

Bass

Organ

Piano

Brass

8

Acoustic Snare Drum

Drums

Acoustic Bass Drum

Acoustic Low Tom

Closed Hi-Hat

Open Hi-Hat 1

Crash Cymbal

Rim Shot

High Timbale

Tambourine

Guitar

Bass

Piano

11

Drums

Acoustic Bass Drum

Closed Hi-Hat

Open Hi-Hat 1

Rim Shot

Acoustic Middle Tom

Guitar

Bass

Piano

14

Acoustic Snare Drum
Drums
Acoustic Bass Drum
Closed Hi-Hat
Open Hi-Hat 1
Crash Cymbal
High Timbale
Tambourine
Guitar
Bass
Piano

16

Acoustic Snare Drum
Drums
Acoustic Bass Drum
Closed Hi-Hat
Crash Cymbal
Acoustic Middle Tom
Acoustic High Tom
Tambourine
Guitar
Bass
Piano

19

Acoustic Snare Drum
Drums
Acoustic Bass Drum
Closed Hi-Hat
Crash Cymbal
Tambourine
Guitar
Bass
Piano

21

Acoustic Snare Drum
Drums
Acoustic Bass Drum
Acoustic Low Tom
Closed Hi-Hat
Open Hi-Hat 1
Crash Cymbal
High Timbale
Tambourine
Guitar
Bass
Piano

23

Acoustic Snare Drum

Drums

Acoustic Bass Drum

Acoustic Low Tom

Closed Hi-Hat

Crash Cymbal

Acoustic Middle Tom

Acoustic High Tom

Tambourine

Guitar

Bass_2

Bass

Organ

Piano

Brass

26

Acoustic Snare Drum

Drums

Acoustic Bass Drum

Closed Hi-Hat

Open Hi-Hat 1

Crash Cymbal

Acoustic High Tom

Tambourine

Guitar

Bass_2

Bass

Organ

Piano

Brass

29

Acoustic Snare Drum

Drums

Acoustic Bass Drum

Acoustic Low Tom

Closed Hi-Hat

Crash Cymbal

Acoustic Middle Tom

Acoustic High Tom

Tambourine

Guitar

Bass

Piano

32

Acoustic Snare Drum
Drums
Acoustic Bass Drum
Closed Hi-Hat
Crash Cymbal
Acoustic Middle Tom
Acoustic High Tom
Tambourine
Guitar
Bass
Piano

35

Acoustic Snare Drum
Drums
Acoustic Bass Drum
Closed Hi-Hat
Crash Cymbal
Tambourine
Guitar
Bass
Piano

37

Acoustic Snare Drum
Drums
Acoustic Bass Drum
Closed Hi-Hat
Crash Cymbal
Tambourine
Guitar
Bass
Piano

39

Acoustic Snare Drum
Drums
Acoustic Bass Drum
Closed Hi-Hat
Open Hi-Hat 1
Crash Cymbal
Tambourine
Guitar
Bass
Piano

42

Acoustic Snare Drum

Drums

Acoustic Bass Drum

Acoustic Low Tom

Closed Hi-Hat

Crash Cymbal

Acoustic Middle Tom

Acoustic High Tom

Tambourine

Guitar

Bass

Piano

44

Acoustic Snare Drum

Drums

Acoustic Bass Drum

Closed Hi-Hat

Open Hi-Hat 1

Crash Cymbal

Acoustic High Tom

High Timbale

Tambourine

Guitar

Bass_2

Bass

Organ

Piano

Brass

47

Acoustic Snare Drum
Drums
Acoustic Bass Drum
Closed Hi-Hat
Crash Cymbal
Tambourine
Guitar
Bass
Piano

50

Acoustic Snare Drum
Drums
Acoustic Bass Drum
Closed Hi-Hat
Crash Cymbal
Acoustic High Tom
Tambourine
Guitar
Bass
Piano

53

Acoustic Snare Drum

Drums

Acoustic Bass Drum

Closed Hi-Hat

Crash Cymbal

High Timbale

Tambourine

Guitar

Bass

Piano

56

Acoustic Snare Drum

Drums

Acoustic Bass Drum

Closed Hi-Hat

Open Hi-Hat 1

High Timbale

Tambourine

Guitar

Bass

Piano

59

Acoustic Snare Drum
Drums
Acoustic Bass Drum
Closed Hi-Hat
Crash Cymbal
Tambourine
Guitar
Bass
Piano

62

Acoustic Snare Drum
Drums
Acoustic Bass Drum
Acoustic Low Tom
Closed Hi-Hat
Open Hi-Hat 1
Crash Cymbal
High Timbale
Tambourine
Guitar
Bass
Piano

65

Acoustic Snare Drum

Drums

Acoustic Bass Drum

Closed Hi-Hat

Crash Cymbal

Acoustic Middle Tom

Acoustic High Tom

Tambourine

Guitar

Bass_2

Bass

Organ

Piano

Brass

68

Acoustic Snare Drum

Drums

Acoustic Bass Drum

Closed Hi-Hat

Crash Cymbal

Acoustic Middle Tom

Acoustic High Tom

Tambourine

Guitar

Bass

Piano

71

Acoustic Snare Drum

Drums

Acoustic Bass Drum

Closed Hi-Hat

Crash Cymbal

Tambourine

Guitar

Bass

Piano

74

Acoustic Snare Drum

Drums

Acoustic Bass Drum

Acoustic Low Tom

Closed Hi-Hat

Crash Cymbal

Rim Shot

Tambourine

Guitar

Bass

Piano

77

Acoustic Snare Drum

Drums

Acoustic Bass Drum

Acoustic Low Tom

Closed Hi-Hat

Crash Cymbal

Acoustic Middle Tom

Acoustic High Tom

Tambourine

Guitar

Bass

Piano

80

Acoustic Snare Drum

Drums

Acoustic Bass Drum

Acoustic Low Tom

Closed Hi-Hat

Crash Cymbal

Rim Shot

Acoustic Middle Tom

Tambourine

Guitar

Bass

Piano

83

Acoustic Snare Drum

Drums

Acoustic Bass Drum

Acoustic Low Tom

Closed Hi-Hat

Crash Cymbal

Rim Shot

Tambourine

Guitar

Bass_2

Bass

Organ

Piano

Brass

86

Acoustic Snare Drum

Drums

Acoustic Bass Drum

Acoustic Low Tom

Closed Hi-Hat

Open Hi-Hat 1

Crash Cymbal

Rim Shot

High Timbale

Tambourine

Guitar

Bass_2

Bass

Organ

Piano

Brass

89

Acoustic Snare Drum

Drums

Acoustic Bass Drum

Closed Hi-Hat

Open Hi-Hat 1

Crash Cymbal

Rim Shot

High Timbale

Guitar

Bass

Piano

92

Acoustic Snare Drum

Drums

Acoustic Bass Drum

Acoustic Low Tom

Closed Hi-Hat

Open Hi-Hat 1

Crash Cymbal

Rim Shot

High Timbale

Tambourine

Guitar

Bass

Piano

95

Acoustic Snare Drum
Drums
Acoustic Bass Drum
Closed Hi-Hat
Open Hi-Hat 1
Crash Cymbal
Tambourine
Guitar
Bass
Piano

98

Acoustic Snare Drum
Drums
Acoustic Bass Drum
Closed Hi-Hat
Crash Cymbal
Acoustic High Tom
High Timbale
Tambourine
Guitar
Bass
Piano

101

Acoustic Snare Drum

Drums

Acoustic Bass Drum

Closed Hi-Hat

Crash Cymbal

Tambourine

Guitar

Bass

Piano

103

Acoustic Snare Drum

Drums

Acoustic Bass Drum

Acoustic Low Tom

Closed Hi-Hat

Crash Cymbal

Rim Shot

Tambourine

Guitar

Bass_2

Bass

Organ

Piano

Brass

105

Acoustic Snare Drum

Drums

Acoustic Bass Drum

Closed Hi-Hat

Open Hi-Hat 1

Crash Cymbal

High Timbale

Tambourine

Guitar

Bass_2

Organ

Brass

Acoustic Snare Drum

Eric Clapton - shotsheriff

♩ = 89,999954

V.S.

Acoustic Snare Drum

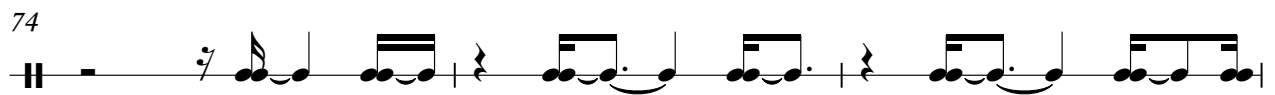
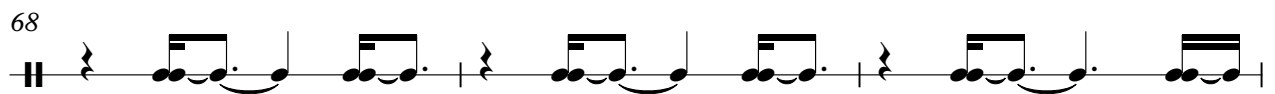
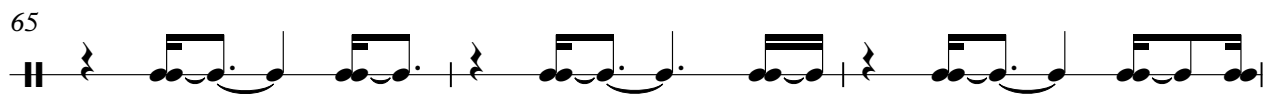
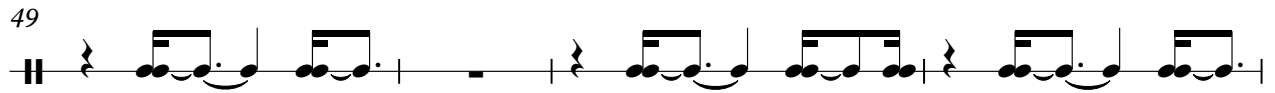
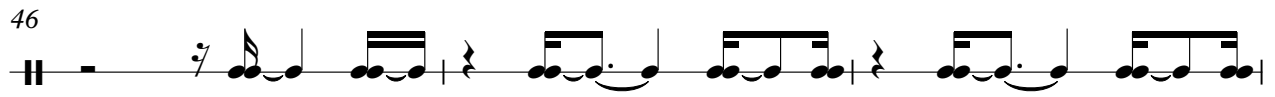

Acoustic Snare Drum

77

80

83

86

94

98

102

105

Eric Clapton - shotsheriff

Drums

♩ = 89,999954

V.S.

Drums

25

27

29

31

33

35

37

39

41

43

45

47

49

52

54

56

58

60

62

64

V.S.

Drums

66

68

70

72

74

76

78

80

82

84

86

89

91

94

96

98

100

102

104

106

Acoustic Bass Drum

Eric Clapton - shotsheriff

♩ = 89,999954

2

8

14

19

25

30

35

40

45

51

V.S.

56

62

67

72

78

84

90

96

101

104

Acoustic Low Tom

Eric Clapton - shotsheriff

♩ = 89,999954

9 11

24 5 11

43 21 9 3

78 3

86 7

95 9 4

Eric Clapton - shotsheriff

Closed Hi-Hat

♩ = 89,999954

2

5

8

11

14

17

20

23

26

29

V.S.

2

Closed Hi-Hat

32

35

37

40

43

46

49

52

55

57

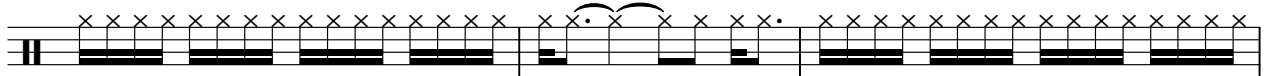

Closed Hi-Hat

60

63

66

69

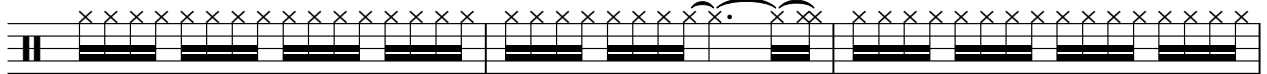

72

75

77

80

83

86

4

Closed Hi-Hat

89

92

95

98

101

104

Open Hi-Hat 1

Eric Clapton - shotsheriff

♩ = 89,999954

2 3 2

2 7

3 14 2

11 3

21

3

9 2

Crash Cymbal

Eric Clapton - shotsheriff

♩ = 89,999954

5 3 4

16 2 2

25 2 2

34 2 2

43 2

52 2 3 3

64 2

72 2 2 2

82

86 3 3

2

Crash Cymbal

94

102

Rim Shot

Eric Clapton - shotsheriff

♩ = 89,999954

4/4

7

14

60 7

84

2

92

10 4

Acoustic Middle Tom

Eric Clapton - shotsheriff

♩ = 89,999954

12 4 5

24 5 3

35 7 23

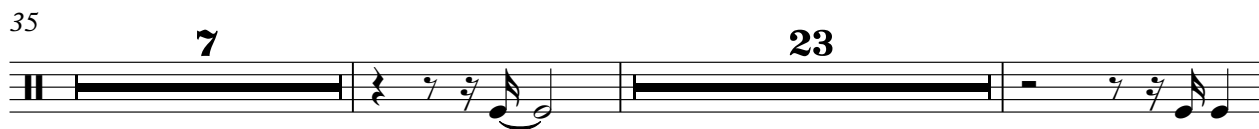

67 3 7

79 28

Acoustic High Tom

Eric Clapton - shotsheriff

♩ = 89,999954

17 5

26 3

34 7 3

47 3 15 3

70 7

79 21 8

High Timbale

Eric Clapton - shotsheriff

♩ = 89,999954

4/4 **9** **3** **7**

21 **9**

3 **3**

21 **3**

3 **3**

7 **2**

Tambourine

Eric Clapton - shotsheriff

♩ = 89,999954

Tambourine

39

41

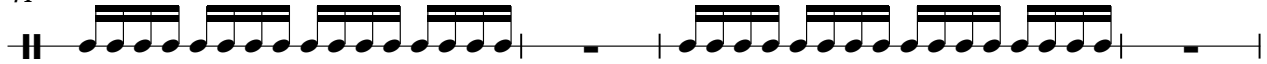

45

48

51

53

56

59

61

64

Tambourine

67

69

72

75

77

80

83

86

95

97

4

Tambourine

99

101

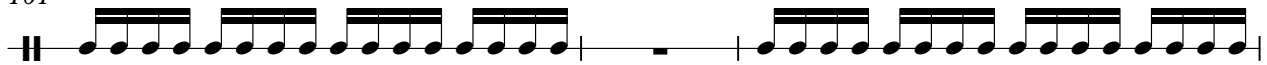

104

Eric Clapton - shotsheriff

Guitar

♩ = 89,999954

2

5

8

11

14

17

20

23

26

29

V.S.

32

35

38

41

44

47

50

53

56

59

92

95

98

101

104

106

2

Eric Clapton - shotsheriff

Bass

♩ = 89,999954

6

9

12

15

18

21

23

27

30

33

36

39

42

47

50

53

56

59

62

67

70

73

76

79

82

84

87

90

93

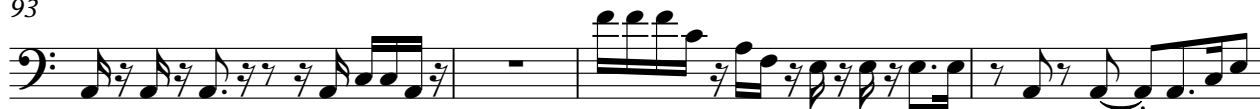

97

100

102

Eric Clapton - shotsheriff

Organ

♩ = 89,999954

5 18

26 18

47 18

67 18 16

103

106

Eric Clapton - shotsheriff

Piano

♩ = 89,999954

6

6

9

12

15

18

21

23

2

2

27

30

33

36

39

42

45

49

52

55

58

61

63

67

70

73

76

79

82

85

2

89

92

95

98

101

103

Eric Clapton - shotsheriff

Brass

♩ = 89,999954

5

26

47

67

87

105
