

Eric Clapton - shotshrf

♩ = 89,999954

- Piano:** Provides harmonic support with chords in the right hand and a sustained bass note in the left hand.
- Clean Gtr.:** Plays a series of chords, primarily triads, in the right hand.
- Organ 3:** Plays a series of chords, primarily triads, in the right hand.

♩ = 89,999954

4

Drums

Piano

Clean Gtr.

Overdrive

Fingered Bass

Harpsichord

Voice Oohs

6

Drums

Piano

Clean Gtr.

Overdrive

Fingered Bass

Harpsichord

Voice Oohs

8

Drums

Piano

Clean Gtr.

Overdrive

Fingered Bass

Harpsichord

Organ 3

Voice Oohs

10

Drums

Piano

Clean Gtr.

Overdrive

Fingered Bass

Harpsichord

Organ 3

12

Drums

Piano

Clean Gtr.

Fingered Bass

Harpsichord

Organ 3

- Drums:** Features a complex, syncopated rhythm with various note values and rests, including some notes with 'x' marks above them, possibly indicating muffled drums or specific techniques.
- Piano:** The right hand plays a melodic line with some grace notes and slurs, while the left hand provides a harmonic accompaniment with chords and moving lines.
- Clean Gtr.:** Plays a series of chords, some with grace notes, in a rhythmic pattern that complements the other instruments.
- Fingered Bass:** Provides a simple, steady bass line with a few melodic accents.
- Harpsichord:** Plays a melodic line with a distinct, rhythmic character, often using slurs to connect notes.
- Organ 3:** Features a melodic line in the right hand and a supporting bass line in the left hand, with some sustained notes and grace notes.

14

Drums

Piano

Clean Gtr.

Fingered Bass

Harpsichord

Organ 3

3

16

Drums

Piano

Clean Gtr.

Fingered Bass

Harpsichord

Organ 3

///

18

Drums

Piano

Clean Gtr.

Fingered Bass

Harpsichord

Organ 3

19

Drums

Piano

Clean Gtr.

Fingered Bass

Harpsichord

Organ 3

21

Drums

Piano

Clean Gtr.

Fingered Bass

Harpsichord

Organ 3

23

Drums

Piano

Clean Gtr.

Fingered Bass

Harpsichord

Organ 3

Voice Oohs

25

Drums

Piano

Clean Gtr.

Overdrive

Fingered Bass

Harpsichord

Organ 3

27

Drums

Piano

Clean Gtr.

Fingered Bass

Harpsichord

Organ 3

Voice Oohs

29

Drums

Piano

Clean Gtr.

Overdrive

Fingered Bass

Harpsichord

Organ 3

31

Drums

Piano

Clean Gtr.

Fingered Bass

Harpsichord

Organ 3

33

35

Drums

Piano

Clean Gtr.

Fingered Bass

Harpsichord

Organ 3

37

Drums

Piano

Clean Gtr.

Fingered Bass

Harpsichord

Organ 3

39

Drums

Piano

Clean Gtr.

Fingered Bass

Harpsichord

Organ 3

41

Drums

Piano

Clean Gtr.

Overdrive

Fingered Bass

Harpsichord

Organ 3

43

- Drums:** Features a complex rhythmic pattern with various note values and rests.
- Piano:** Shows a series of sustained chords in the left hand, with a triplet of notes in the right hand.
- Clean Gtr.:** Contains a series of chords and single notes, some with accents.
- Fingered Bass:** Features a simple bass line with a few notes and rests.
- Harpsichord:** Contains a melodic line with a few notes and rests.
- Organ 3:** Features a series of chords and notes, some with accents.
- Voice Oohs:** Contains a series of notes and rests, some with accents.

45

Drums

Piano

Clean Gtr.

Overdrive

Fingered Bass

Harpsichord

Organ 3

Voice Oohs

47

Drums

Piano

Clean Gtr.

Overdrive

Fingered Bass

Harpsichord

Organ 3

48

Drums

Piano

Clean Gtr.

Fingered Bass

Harpsichord

Organ 3

Voice Oohs

50

Drums

Piano

Clean Gtr.

Overdrive

Fingered Bass

Harpsichord

Organ 3

==

52

Drums

Piano

Clean Gtr.

Fingered Bass

Harpsichord

Organ 3

54

Drums

Piano

Clean Gtr.

Fingered Bass

Harpsichord

Organ 3

55

Drums

Piano

Clean Gtr.

Fingered Bass

Harpsichord

Organ 3

57

Drums

Piano

Clean Gtr.

Fingered Bass

Harpsichord

Organ 3

58

Drums

Piano

Clean Gtr.

Fingered Bass

Harpsichord

Organ 3

60

62

Drums

Piano

Clean Gtr.

Overdrive

Fingered Bass

Harpsichord

Organ 3

64

- Drums:** Features a complex rhythmic pattern with various note values and rests.
- Piano:** Shows a melodic line in the right hand and a more complex, multi-note accompaniment in the left hand.
- Overdrive:** Contains a few notes, indicating a distorted guitar part.
- Organ 3:** Shows a complex accompaniment with multiple notes and rests.
- Voice Oohs:** Contains a few notes, likely representing vocalizations.

68

- Drums:** Features a complex rhythmic pattern with various note values and rests, including a prominent snare drum sound.
- Piano:** Shows a dense texture with many notes, including some with ties, and a few melodic lines in the right hand.
- Clean Gtr.:** Consists of a series of chords, many with ties, and some melodic fragments.
- Overdrive:** Features a melodic line with some ties and a few notes.
- Fingered Bass:** Shows a melodic line with some ties and a few notes.
- Harpsichord:** Features a melodic line with some ties and a few notes.
- Organ 3:** Shows a dense texture with many notes, including some with ties, and a few melodic lines.
- Voice Oohs:** Features a melodic line with some ties and a few notes.

70

Drums

Piano

Clean Gtr.

Overdrive

Fingered Bass

Harpsichord

Organ 3

Voice Oohs

72

74

Drums

Piano

Clean Gtr.

Overdrive

Fingered Bass

Harpsichord

Organ 3

76

77

- Overdrive:** Shows a simple melodic line with a few notes and rests.
- Fingered Bass:** Shows a melodic line with various note values and rests.
- Harpsichord:** Shows a melodic line with various note values and rests.

79

Drums

Piano

Clean Gtr.

Overdrive

Fingered Bass

Harpisichord

Organ 3

81

Drums

Piano

Clean Gtr.

Overdrive

Fingered Bass

Harpsichord

Organ 3

83

85

87

- Drums:** Features a complex rhythmic pattern with various note values and rests, including some notes with 'x' marks above them, possibly indicating cymbal or snare hits.

89

Drums

Piano

Clean Gtr.

Overdrive

Fingered Bass

Harpsichord

Organ 3

Voice Oohs

91

93

- Drums:** Features a complex rhythmic pattern with various note values and rests.
- Clean Gtr.:** Contains sparse, rhythmic chordal accompaniment.
- Harpsichord:** Shows a few initial notes followed by rests.
- Organ 3:** Features a melodic line with chords and rests.

95

Drums

Piano

Clean Gtr.

Overdrive

Fingered Bass

Harpsichord

Organ 3

97

Drums

Piano

Clean Gtr.

Overdrive

Fingered Bass

Organ 3

99

Drums

Piano

Clean Gtr.

Overdrive

Fingered Bass

Organ 3

101

Drums

Piano

Clean Gtr.

Overdrive

Fingered Bass

Organ 3

3

102

Drums

Piano

Clean Gtr.

Overdrive

Fingered Bass

Organ 3

104

Drums

Piano

Clean Gtr.

Overdrive

Fingered Bass

Organ 3

Clean Gtr. ¹⁰⁷

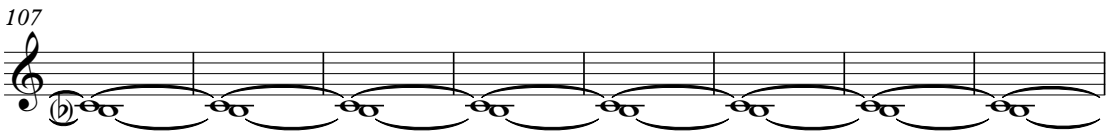

Clean Gtr. ¹¹⁵

Clean Gtr. ¹²¹

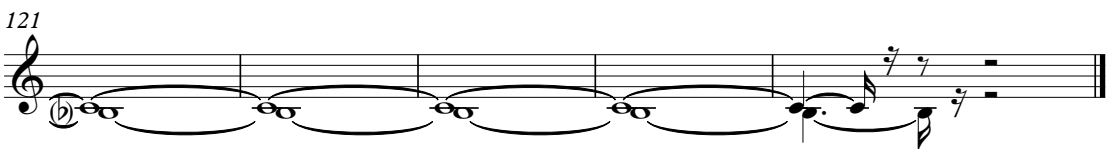

Eric Clapton - shotshrf

Drums

♩ = 89,999954

4

6

8

10

12

14

16

18

20

V.S.

22

24

26

28

30

32

34

36

38

40

Drums

42

44

46

48

50

52

54

56

58

60

V.S.

Drums

83

85

87

89

91

93

95

97

99

101

V.S.

6

Drums

103

105

Eric Clapton - shotshrf

Piano

♩ = 89,999954

V.S.

24

27

30

33

36

39

42

46

49

52

54

57

59

62

67

70

74

76

78

81

84

88

91

94

V.S.

97

100

103

Eric Clapton - shotshrf

Clean Gtr.

♩ = 89,999954

2

5

8

11

15

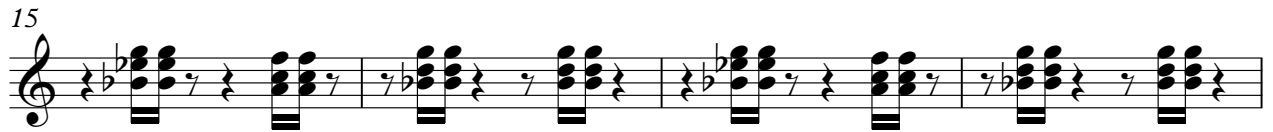

19

23

26

29

32

V.S.

72

75

78

82

86

89

92

96

100

104

V.S.

4

Clean Gtr.

110

118

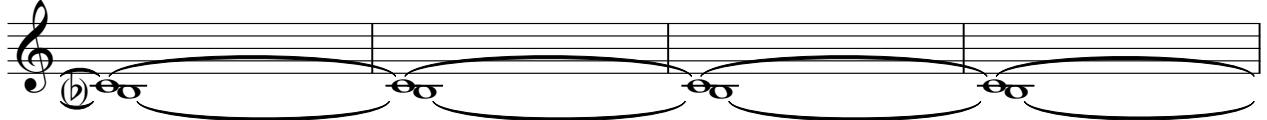

122

Eric Clapton - shotshrf

Overdrive

♩ = 89,999954

4 2

9 14

26 2

31 10 2

46 2

51 10

65

70

75

79 2

2

Overdrive

83

89

95

100

Eric Clapton - shotshrf

Fingered Bass

♩ = 89,999954

2

5

8

12

17

22

26

30

35

39

3

V.S.

43

47

50

54

58

62

66

69

72

76

80

84

88

91

95

98

102

105

20

Harpichord

Eric Clapton - shotshrf

♩ = 89,999954

2

7

11

16

20

25

29

34

38

2

87

91

93

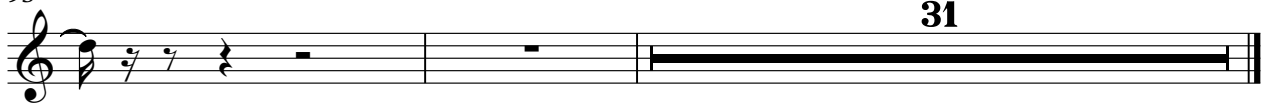

31

Organ 3

Eric Clapton - shotshrf

♩ = 89,999954

V.S.

34

39

42

45

47

49

52

56

61

64

67

71

74

77

Organ 3

81

84

87

90

93

96

100

104

20

20

Voice Oohs

Eric Clapton - shotshrf

♩ = 89,999954

2

2

8

15

2

28

15

2

48

16

67

2

15

87

2

35