

Eric Clapton - Strange Brew

0.0"
1.1,00
Doc's Strange Brew by Eric Clapton (Need Patches)

236000000 123,999992

8

Snares

Bass Drum

Bass Drum 2

Elct Snare

Closed Hi Hat

Opne Hi hat

Cymbal Ride

Cymbals

Cymbals 2

Snare 2

Rhythm

Fills

Bass

Lead

Lead 2

Rhythm 2

11

14

Snares

Bass Drum

Bass Drum 2

Elct Snare

Closed Hi Hat

Opne Hi hat

Cymbal Ride

Snare 2

Rhythm

Fills

Bass

Lead

Lead 2

Rhythm 2

T	2	2	2	3	3	3	2	2	2
A									
B									

17

20

Snares
 Bass Drum
 Bass Drum 2
 Elct Snare
 Closed Hi Hat
 Opne Hi hat
 Cymbal Ride
 Cymbals
 Cymbals 2
 Snare 2
 Rhythm
 Fills
 Bass
 Lead
 Lead 2
 Rhythm 2

26

Snares
 Bass Drum
 Bass Drum 2
 Elct Snare
 Closed Hi Hat
 Opne Hi hat
 Cymbal Ride
 Cymbals
 Cymbals 2
 Snare 2
 Rhythm
 Fills
 Bass
 Lead
 Lead 2
 Rhythm 2

32

Snares
 Bass Drum
 Bass Drum 2
 Elct Snare
 Closed Hi Hat
 Opne Hi hat
 Cymbal Ride
 Snare 2
 Rhythm
 Fills
 Bass
 Lead
 Lead 2
 Rhythm 2

38

Snares	Quarter, Quarter, Quarter	Quarter, Quarter, Quarter	Quarter, Quarter, Quarter
Bass Drum	Quarter, Quarter, Quarter	Quarter, Quarter, Quarter	Quarter, Quarter, Quarter
Bass Drum 2	Quarter, Quarter, Quarter	Quarter, Quarter, Quarter	Quarter, Quarter, Quarter
Elct Snare	Quarter, Quarter, Quarter	Quarter, Quarter, Quarter	Quarter, Quarter, Quarter
Closed Hi Hat	Quarter, Quarter, Quarter	Quarter, Quarter, Quarter	Quarter, Quarter, Quarter
Opne Hi hat	Quarter, Quarter, Quarter	Quarter, Quarter, Quarter	Quarter, Quarter, Quarter
Cymbal Ride	X, X, X, X, X, X, X, X	X, X, X, X, X, X, X, X	X, X, X, X, X, X, X, X
Snare 2	Quarter, Quarter, Quarter	Quarter, Quarter, Quarter	Quarter, Quarter, Quarter
Rhythm	Quarter, Quarter, Quarter	Quarter, Quarter, Quarter	Quarter, Quarter, Quarter
Fills	2 2 2	3 3 3	2 2 2
Bass	Quarter, Quarter, Quarter	Quarter, Quarter, Quarter	Quarter, Quarter, Quarter
Lead	Quarter, Quarter, Quarter	Quarter, Quarter, Quarter	Quarter, Quarter, Quarter
Lead 2	Quarter, Quarter, Quarter	Quarter, Quarter, Quarter	Quarter, Quarter, Quarter
Rhythm 2	Quarter, Quarter, Quarter	Quarter, Quarter, Quarter	Quarter, Quarter, Quarter

41

44

Snares
 Bass Drum
 Bass Drum 2
 Elct Snare
 Closed Hi Hat
 Opne Hi hat
 Cymbal Ride
 Snare 2
 Rhythm
 Fills
 Bass
 Lead
 Lead 2
 Rhythm 2

47

Snares

Bass Drum

Bass Drum 2

Elct Snare

Closed Hi Hat

Opne Hi hat

Cymbal Ride

Snare 2

Rhythm

Fills

Bass

Lead

Lead 2

Rhythm 2

50

- Bass Drum 2:** Similar to the first bass drum, but with a different rhythmic feel.
- Opne Hi hat:** Features a melodic line with slurs and accents.
- Cymbals:** Includes a few specific cymbal hits with slurs.
- Cymbals 2:** Similar to the first cymbals, with a few hits.
- Snare 2:** Plays a pattern similar to the first snare.

56

62

Snares
 Bass Drum
 Bass Drum 2
 Elct Snare
 Closed Hi Hat
 Cymbal Ride
 Cymbals
 Cymbals 2
 Snare 2
 Rhythm
 Fills
 Bass
 Lead
 Lead 2
 Rhythm 2

65

68

Snares
 Bass Drum
 Bass Drum 2
 Elct Snare
 Closed Hi Hat
 Opne Hi hat
 Cymbal Ride
 Snare 2
 Rhythm
 Fills
 Bass
 Lead
 Lead 2
 Rhythm 2

71

Snares

Bass Drum

Bass Drum 2

Elct Snare

Closed Hi Hat

Opne Hi hat

Cymbal Ride

Cymbals

Cymbals 2

Snare 2

Rhythm

Fills

Bass

Lead

Lead 2

Rhythm 2

74

Snare

Bass Drum

Bass Drum 2

Elct Snare

Closed Hi Hat

Opne Hi hat

Cymbal Ride

Cymbals

Cymbals 2

Snare 2

Cabasa

Rhythm

Fills

Bass

Lead

Lead 2

Rhythm 2

79

Snare

Bass Drum

Bass Drum 2

Elct Snare

Closed Hi Hat

Opne Hi hat

Cymbal Ride

Cymbals

Cymbals 2

Snare 2

Cabasa

Rhythm

Fills

Bass

Lead

Lead 2

Rhythm 2

83

Snares
 Bass Drum
 Bass Drum 2
 Elct Snare
 Toms
 Closed Hi Hat
 Cymbal Ride
 Cymbals
 Cymbals 2
 Snare 2
 Cabasa
 Rhythm
 Fills
 Bass
 Lead
 Lead 2
 Rhythm 2

87

This musical score is for a percussion ensemble and includes the following parts:

- Rhythm:** Features a complex rhythmic pattern with various note values and rests.
- Fills:** Includes a section with 'T' and 'B' markings and a sequence of numbers (0s) indicating specific fill patterns.
- Rhythm 2:** Features a complex rhythmic pattern with various note values and rests.

- Snare 2:** Similar to the first Snare part.
- Rhythm:** Shows chordal structures with a slash and a vertical line, indicating a specific rhythmic pattern.

92

Snare

Bass Drum

Bass Drum 2

Elct Snare

Closed Hi Hat

Cymbal Ride

Cymbals

Cymbals 2

Snare 2

Cabasa

Rhythm

Fills

Bass

Lead

Lead 2

Rhythm 2

97

102

This musical score is for a percussion ensemble and includes the following parts:

106

Snares
 Bass Drum
 Bass Drum 2
 Elct Snare
 Toms
 Closed Hi Hat
 Opne Hi hat
 Cymbal Ride
 Cymbals
 Cymbals 2
 Snare 2
 Cabasa
 Rhythm
 Fills
 Bass
 Lead
 Lead 2
 Rhythm 2

- Toms:** Remains silent throughout the piece.
- Opne Hi hat:** Remains silent throughout the piece.
- Cymbals:** Remains silent throughout the piece.
- Cymbals 2:** Remains silent throughout the piece.

110

♩ = 250,000000

The musical score is organized into two systems. The first system includes the following instruments and parts:

- Opne Hi hat:** A rest.
- Cymbals:** A rest.
- Cymbals 2:** A rest.

The second system includes:

A tempo marking $\text{♩} = 250,000000$ is present at the end of the second system.

Snares

Eric Clapton - Strange Brew

2360000000999992

53

58

63

68

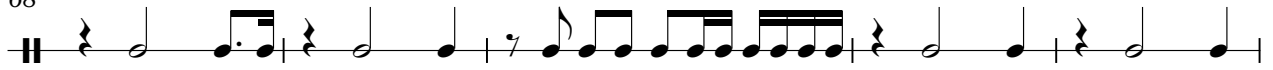

73

78

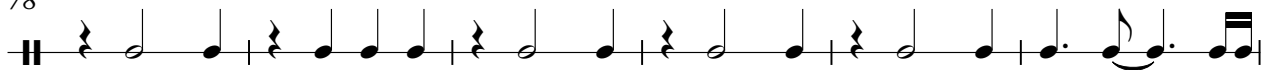

84

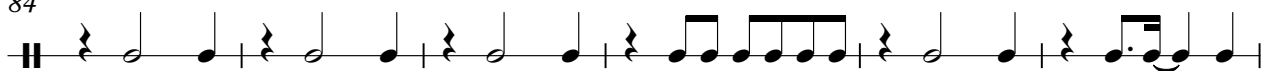

90

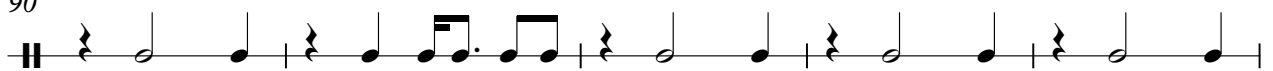

95

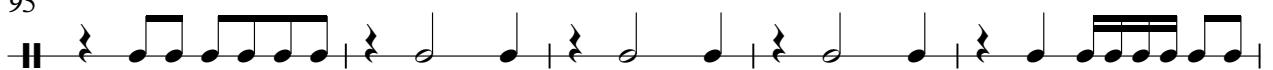

100

Snares

106

109

Bass Drum

Eric Clapton - Strange Brew

2360000000 123,999992

7

13

19

25

30

36

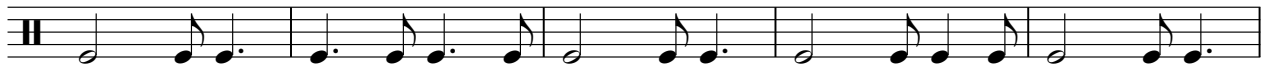

41

46

52

V.S.

58

64

69

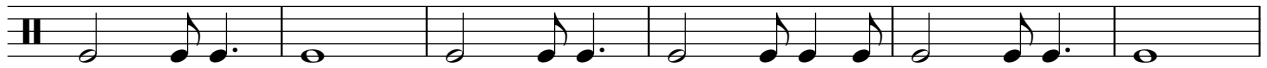

75

79

83

87

91

95

99

103

107

110

$\text{♩} = 250,000,000$

Bass Drum 2

Eric Clapton - Strange Brew

2360000000 123,999992

7

13

19

25

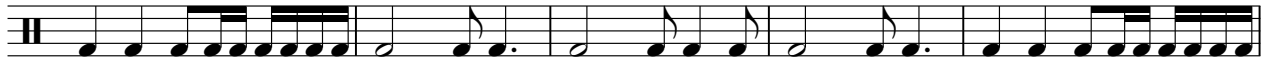

30

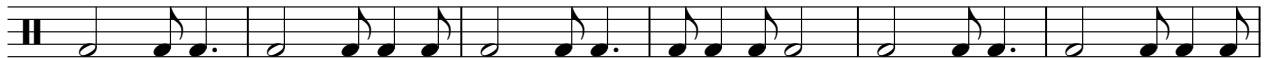

36

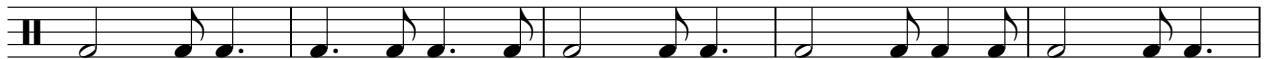

41

46

52

V.S.

58

64

69

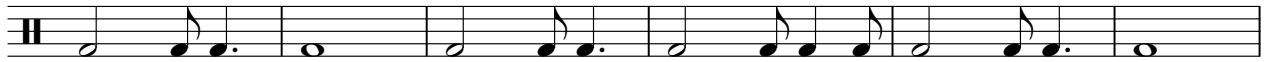

75

79

83

87

91

95

99

103

107

110

♪ = 250,000000

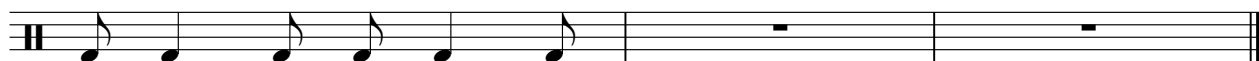

Elct Snare

Eric Clapton - Strange Brew

2360000000 123,999992

7

12

17

22

27

32

37

42

47

V.S.

52

57

62

67

72

77

83

89

95

100

106

109

♩ = 250,000000

Toms

Eric Clapton - Strange Brew

♩ = 250,000,000 82 ♩ = 123,999992 3

88 7 10

107 ♩ = 250,000000

Closed Hi Hat

Eric Clapton - Strange Brew

2360000000 123,999992

8

14

21

27

33

39

45

51

57

V.S.

2

Closed Hi Hat

64

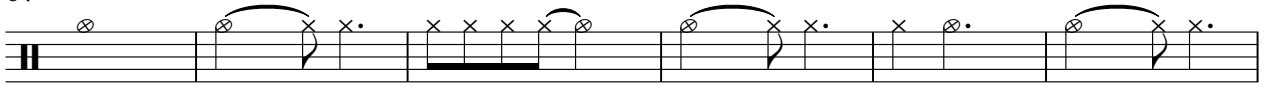

70

75

79

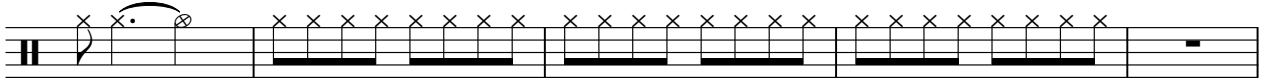

84

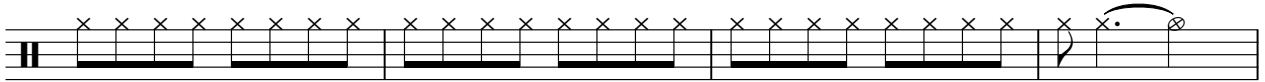

88

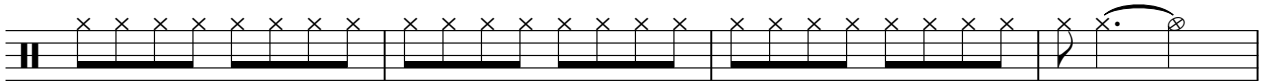

92

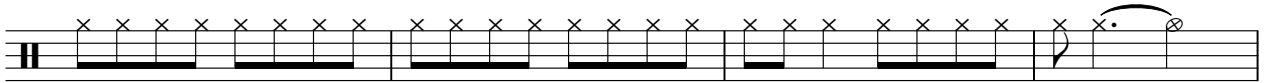

96

100

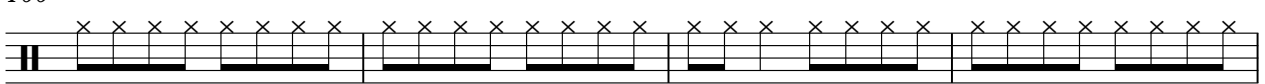

104

Closed Hi Hat

108

♩ = 250,000000

Eric Clapton - Strange Brew

Opne Hi hat

♩ = 255,0000000 ♩ = 123,999992

3

9

15

25

32

38

45

53

59

66

2

Opne Hi hat

72

79

97

103

♩ = 250,000000

Cymbal Ride

Eric Clapton - Strange Brew

2360000000 123,999992

6

10

14

18

22

26

30

34

38

V.S.

2

Cymbal Ride

42

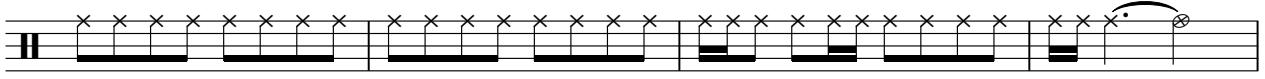

46

50

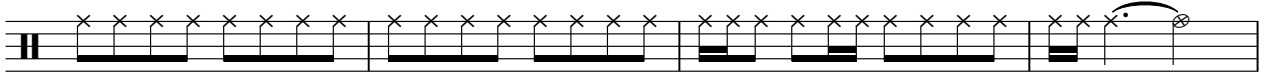

54

58

62

66

70

74

78

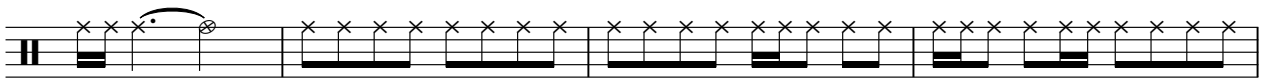

Cymbal Ride

82

86

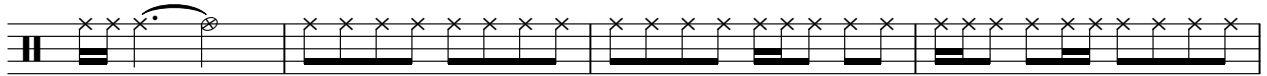

90

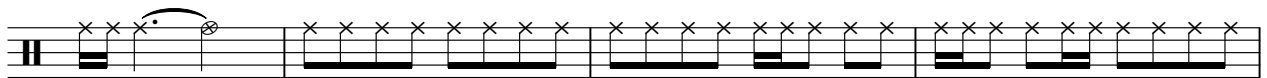

94

98

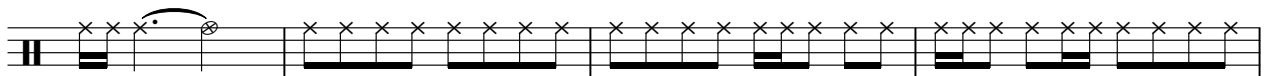

102

106

109

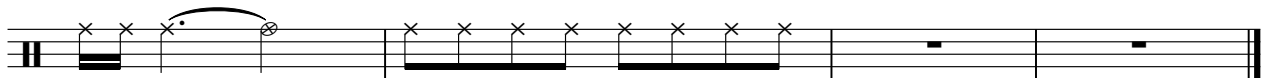

♩ = 250,000000

Eric Clapton - Strange Brew

Cymbals

♩ = 250,000000

11

27

43

59

71

85

100

107

♩ = 250,000000

Eric Clapton - Strange Brew

Cymbals 2

♩ = 250,000000 ♩ = 123,999992

4
2
3

11
7
3
2

27
2
10

43
7
2
3

59
3
2
3

71
3
3
3

85
3
3
3
3

100
3

107
♩ = 250,000000

Snare 2

Eric Clapton - Strange Brew

2360000000 123,999992

V.S.

52

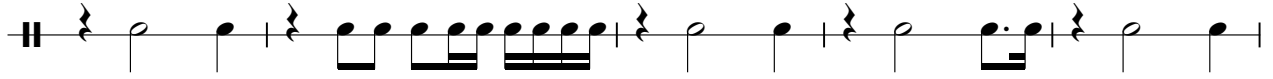

57

62

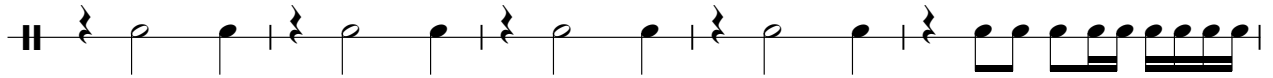

67

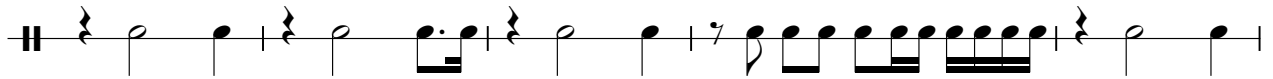

72

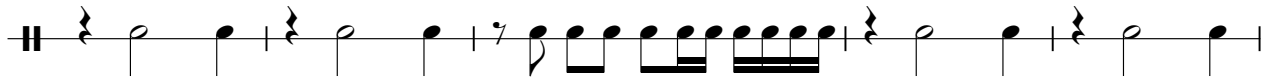

77

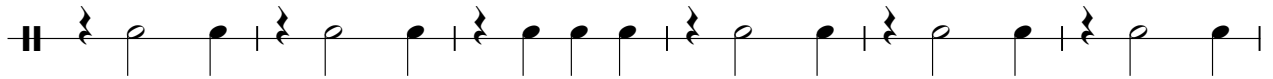

83

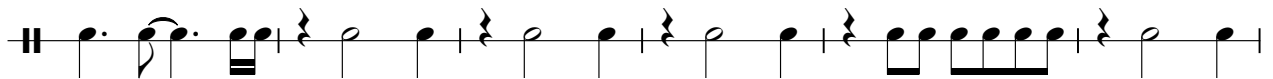

89

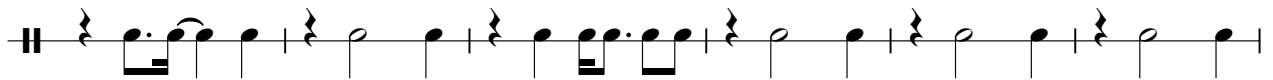

95

100

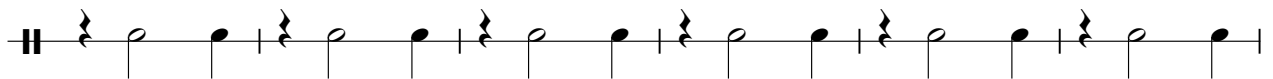

Snare 2

3

106

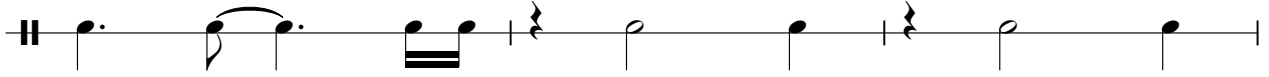

109

♩ = 250,000000

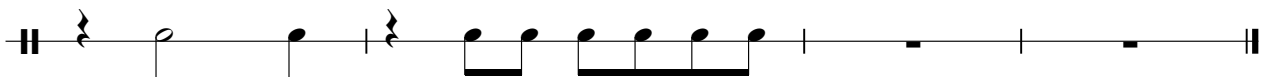

Cabasa

Eric Clapton - Strange Brew

♩ = 250,000,000
75

♩ = 123,999,992

78

82

86

90

94

98

102

106

109

♩ = 250,000,000

Eric Clapton - Strange Brew

Rhythm

236000000 123,999992

7

12

17

22

27

32

37

42

47

V.S.

52

57

62

67

72

77

82

87

92

97

102

107

♩ = 250,000000

Eric Clapton - Strange Brew

Fills

♩ = 250,000000 = 123,999992

E			
B			
G	2	2	2
D			
A			
E			
A			

5

T	2	0	2	2	0	2	3	3	3	2	3	3	3	2	2	2
A																
B																

9

T	2	0	2	2	0	2	0	0	0	0	3	3	3	2	2	2
A																
B																

13

T							0	0			3	3	3	2	2	2
A																
B	4	0	1	2	3	0										

17

T	2	0	2	2	0	2	3	3	3	4	2	4	2	2	2	2
A																
B																

21

T							0	0	0	3	3	2	3	2	2	2
A																
B	4	0	1	2	3	0							4			

25

T	2	2	2	2	2	2	2	2	2	3	3	3	2	2	2	2
A																
B																

29

T	2	0	2	2	0	2	3	3	3	4	0	1	2	0	1	0
A																
B																

33

T							0	0	0	3	2	3	4	0	2	2
A																
B	4	2	4	2												

37

T	2	2	2	2	2	2	3	3	3	2	2	2	2	2	2	2
A																
B																

V.S.

2 41

Fills

T	2 0	2 2 0	3 3	3	0 1 2	0 1 0	2 2	2
A	2	2			4			
B								

45

T		0 0	0	3 2	3	4 0 2	2 2	2
A	4 2	4 2						
B								

49

T			0	2 2	2	2 2	2 2	2
A	4	0 1 2 3	0 0					
B								

53

T	2 0	2 2 0	3 3	3	2 3	3 3	3	2 2	2
A	2	2							
B									

57

T	2 0	2 2 0	0 0	0	3 3	3	2 2	2
A	2	2						
B								

61

T			0	0	2 2	2	2 2	2 2	2
A	4	0 1 2 3	0 0	0 0					
B									

65

T	2 2	2	2 0	2 2 0	3 3	3	2 3	3 3	3
A			2	2					
B									

69

T	2 2	2	2 0	2 2 0	0 0	0	3 3	3
A			2	2				
B								

73

T	2 2	2			0 0	0 0	0 0	0 0	0 0
A					4	0 1 2 3			
B									

76

T									
A	0 0 0	0 0 0	0 0 0	0 0 0	0 0 0	0 0 0	0 0 0	0 0 0	0 0 0
B									

79

T		
A	0 0 0 0 0 0 0 0	0 0 0 0 0 0 0 0
B		

81

81

T		
A	0 0 0 0 0 0 0 0	0 0 0 0 0 0 0 0
B		

83

83

T		
A	0 0 0 0 0 0 0 0	2 2 2 2 2 2 2 4
B		

85

85

T		
A	0 0 0 0 0 0 0 0	0 0 0 0 0 0 0 4
B		

87

87

T		
A	0 0 0 0 0 0 0 0	0 0 0 0 0 0 0 0
B	0 0	0 0

89

89

T		
A	0 0 0 0 0 0 0 0	0 0 0 0 0 0 0 0
B		5

91

91

T		
A	0 0 0 0 0 0 0 0	0 0 0 0 0 0 0 0
B		5

93

93

T		
A	0 0 0 0 0 0 0	0 0 0 0 0 0 0 0
B	5 4	

95

95

T		
A	0 0 0 0 0 0 0 0	2 2 2 2 2 2 2 4
B		0

97

97

T		
A	0 0 0 0 0 0 0 0	0 0 0 0 0 0 0 0
B	5 5	0 0

V.S.

Eric Clapton - Strange Brew

Bass

♩ = 256,000000 = 123,999992

V.S.

41

45

49

53

57

61

65

69

73

77

81

85

89

93

97

101

105

108

♩ = 250,000000

Eric Clapton - Strange Brew

Lead

♩ = 250,500,000000 ♩ = 123,999992

9

14

18

23

27

31

36

41

91

96

101

105

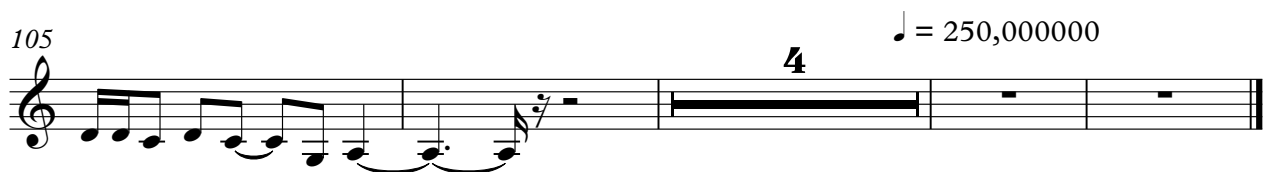

Eric Clapton - Strange Brew

Lead 2

♩ = 250,500,000000 ♩ = 123,999992

9

14

18

23

27

31

36

41

46

51

55

59

3

64

68

72

3

77

82

3

87

91

96

101

105

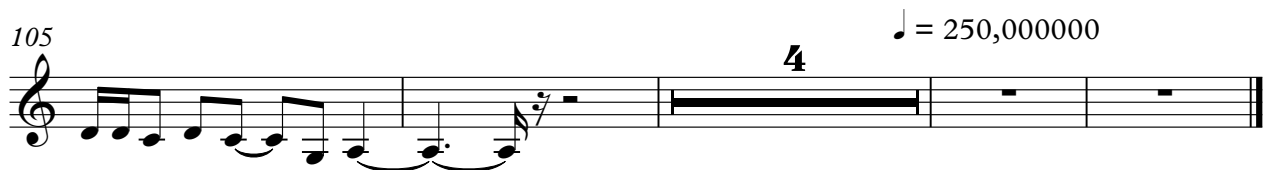

Rhythm 2

Eric Clapton - Strange Brew

♩ = 256,000,000 = 123,999,992

1

5

8

11

15

18

21

24

27

30

V.S.

Rhythm 2

33

36

39

42

45

48

51

54

57

60

63

66

69

72

75

78

81

83

86

89

V.S.

Rhythm 2

92

95

97

99

102

105

108

110

♩ = 250,000000
