

# Eric Clapton - Sunshine Of Your Love 1

♩ = 118,001060

DRUMS

DISTORTION

OVERDRIVE

FINGERDBAS

ORGAN 2

ORGAN 3

VOICE OOHS

A.PIANO 2

6

DRUMS

DISTORTION

OVERDRIVE

FINGERDBAS

A.PIANO 2

9

DRUMS

DISTORTION

OVERDRIVE

FINGERDBAS

A.PIANO 2

||

11

DRUMS

DISTORTION

OVERDRIVE

FINGERDBAS

A.PIANO 2

||

13

DRUMS

DISTORTION

OVERDRIVE

FINGERDBAS

A.PIANO 2

||

15

DRUMS

DISTORTION

OVERDRIVE

FINGERDBAS

A.PIANO 2

17

DRUMS

DISTORTION

OVERDRIVE

FINGERDBAS

A.PIANO 2

19

DRUMS

DISTORTION

OVERDRIVE

FINGERDBAS

ORGAN 2

A.PIANO 2

21

DRUMS

DISTORTION

OVERDRIVE

FINGERDBAS

ORGAN 2

A.PIANO 2

23

DRUMS

DISTORTION

OVERDRIVE

FINGERDBAS

ORGAN 2

A.PIANO 2

25

DRUMS

DISTORTION

OVERDRIVE

FINGERDBAS

ORGAN 2

A.PIANO 2

27

DRUMS

DISTORTION

OVERDRIVE

FINGERDBAS

ORGAN 2

A.PIANO 2

29

DRUMS

DISTORTION

OVERDRIVE

FINGERDBAS

ORGAN 2

A.PIANO 2

31

DRUMS

DISTORTION

OVERDRIVE

FINGERDBAS

ORGAN 2

A.PIANO 2

DRUMS

DISTORTION

OVERDRIVE

FINGERDBAS

ORGAN 2

VOICE OOHS

A.PIANO 2

DRUMS

DISTORTION

OVERDRIVE

FINGERDBAS

ORGAN 2

ORGAN 3

A.PIANO 2

37

DRUMS

DISTORTION

OVERDRIVE

FINGERDBAS

ORGAN 2

ORGAN 3

VOICE OOHS

39

DRUMS

DISTORTION

OVERDRIVE

FINGERDBAS

ORGAN 2

ORGAN 3

VOICE OOHS

41

DRUMS

DISTORTION

OVERDRIVE

FINGERDBAS

ORGAN 2

ORGAN 3

VOICE OOHS

43

DRUMS

DISTORTION

OVERDRIVE

FINGERDBAS

ORGAN 2

ORGAN 3

VOICE OOHS

A.PIANO 2

45

DRUMS

DISTORTION

OVERDRIVE

FINGERDBAS

A.PIANO 2

47

DRUMS

DISTORTION

OVERDRIVE

FINGERDBAS

A.PIANO 2

49

DRUMS

DISTORTION

OVERDRIVE

FINGERDBAS

A.PIANO 2

51

DRUMS

DISTORTION

OVERDRIVE

FINGERDBAS

ORGAN 2

A.PIANO 2

52

53

DRUMS

DISTORTION

OVERDRIVE

FINGERDBAS

ORGAN 2

A.PIANO 2

54

55

DRUMS

DISTORTION

OVERDRIVE

FINGERDBAS

ORGAN 2

A.PIANO 2

56

57

DRUMS

DISTORTION

OVERDRIVE

FINGERDBAS

ORGAN 2

A.PIANO 2

59

DRUMS

DISTORTION

OVERDRIVE

FINGERDBAS

ORGAN 2

A.PIANO 2

61

DRUMS

DISTORTION

OVERDRIVE

FINGERDBAS

ORGAN 2

A.PIANO 2

63

DRUMS

DISTORTION

OVERDRIVE

FINGERDBAS

ORGAN 2

A.PIANO 2

65

DRUMS

DISTORTION

OVERDRIVE

FINGERDBAS

ORGAN 2

VOICE OOHS

A.PIANO 2

67

DRUMS

DISTORTION

OVERDRIVE

FINGERDBAS

ORGAN 2

ORGAN 3

A.PIANO 2

69

DRUMS

DISTORTION

OVERDRIVE

FINGERDBAS

ORGAN 2

ORGAN 3

VOICE OOHS

71

DRUMS

DISTORTION

OVERDRIVE

FINGERDBAS

ORGAN 2

ORGAN 3

VOICE OOHS

73

DRUMS

DISTORTION

OVERDRIVE

FINGERDBAS

ORGAN 2

ORGAN 3

VOICE OOHS

75

DRUMS

DISTORTION

OVERDRIVE

FINGERDBAS

ORGAN 2

ORGAN 3

VOICE OOHS

A.PIANO 2

77

DRUMS

DISTORTION

OVERDRIVE

FINGERDBAS

A.PIANO 2

79

DRUMS

DISTORTION

OVERDRIVE

FINGERDBAS

A.PIANO 2

81

DRUMS

DISTORTION

OVERDRIVE

FINGERDBAS

A.PIANO 2

83

DRUMS

DISTORTION

OVERDRIVE

FINGERDBAS

A.PIANO 2

85

DRUMS

DISTORTION

OVERDRIVE

FINGERDBAS

A.PIANO 2

87

DRUMS

DISTORTION

OVERDRIVE

FINGERDBAS

A.PIANO 2

89

DRUMS

DISTORTION

OVERDRIVE

FINGERDBAS

A.PIANO 2

91

DRUMS

DISTORTION

OVERDRIVE

FINGERDBAS

ORGAN 3

A.PIANO 2

93

DRUMS

DISTORTION

OVERDRIVE

FINGERDBAS

ORGAN 3

95

DRUMS

DISTORTION

OVERDRIVE

FINGERDBAS

ORGAN 3

97

DRUMS

DISTORTION

OVERDRIVE

FINGERDBAS

ORGAN 3

99

DRUMS

DISTORTION

OVERDRIVE

FINGERDBAS

ORGAN 3

A.PIANO 2

101

DRUMS

DISTORTION

OVERDRIVE

FINGERDBAS

A.PIANO 2

103

DRUMS

DISTORTION

OVERDRIVE

FINGERDBAS

A.PIANO 2

105

DRUMS

DISTORTION

OVERDRIVE

FINGERDBAS

A.PIANO 2

107

DRUMS

DISTORTION

OVERDRIVE

FINGERDBAS

ORGAN 2

A.PIANO 2

109

DRUMS

DISTORTION

OVERDRIVE

FINGERDBAS

ORGAN 2

A.PIANO 2

111

DRUMS

DISTORTION

OVERDRIVE

FINGERDBAS

ORGAN 2

A.PIANO 2

113

DRUMS

DISTORTION

OVERDRIVE

FINGERDBAS

ORGAN 2

A.PIANO 2

115

DRUMS

DISTORTION

OVERDRIVE

FINGERDBAS

ORGAN 2

A.PIANO 2

117

DRUMS

DISTORTION

OVERDRIVE

FINGERDBAS

ORGAN 2

A.PIANO 2

119

DRUMS

DISTORTION

OVERDRIVE

FINGERDBAS

ORGAN 2

A.PIANO 2

125

DRUMS

DISTORTION

OVERDRIVE

FINGERDBAS

ORGAN 2

ORGAN 3

127

DRUMS

DISTORTION

OVERDRIVE

FINGERDBAS

ORGAN 2

ORGAN 3

VOICE OOHS

129

DRUMS

DISTORTION

OVERDRIVE

FINGERDBAS

ORGAN 2

ORGAN 3

VOICE OOHS

131

DRUMS

DISTORTION

OVERDRIVE

FINGERDBAS

ORGAN 2

ORGAN 3

VOICE OOHS

133

DRUMS

DISTORTION

OVERDRIVE

FINGERDBAS

ORGAN 2

ORGAN 3

VOICE OOHS

A.PIANO 2

135

DRUMS

DISTORTION

OVERDRIVE

FINGERDBAS

ORGAN 3

A.PIANO 2

137

DRUMS

DISTORTION

OVERDRIVE

FINGERDBAS

ORGAN 3

A.PIANO 2

139

DRUMS

DISTORTION

OVERDRIVE

FINGERDBAS

ORGAN 3

A.PIANO 2

141

DRUMS

DISTORTION

OVERDRIVE

FINGERDBAS

ORGAN 3

A.PIANO 2

143

DRUMS

DISTORTION

OVERDRIVE

FINGERDBAS

ORGAN 3

A.PIANO 2

145

DRUMS

DISTORTION

OVERDRIVE

FINGERDBAS

ORGAN 3

A.PIANO 2

147

DRUMS

DISTORTION

OVERDRIVE

FINGERDBAS

ORGAN 3

A.PIANO 2

149

DRUMS

DISTORTION

OVERDRIVE

FINGERDBAS

A.PIANO 2

151

DRUMS

DISTORTION

OVERDRIVE

FINGERDBAS

A.PIANO 2

152

6

DRUMS

DISTORTION

OVERDRIVE

FINGERDBAS

A.PIANO 2

Eric Clapton - Sunshine Of Your Love 1

DRUMS

♩ = 118,001060

4

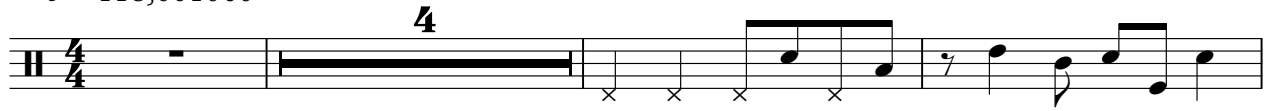

8

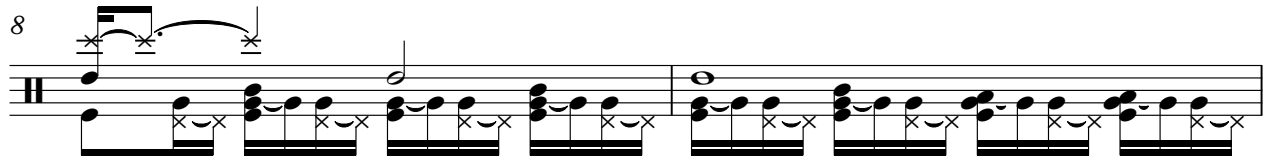

10

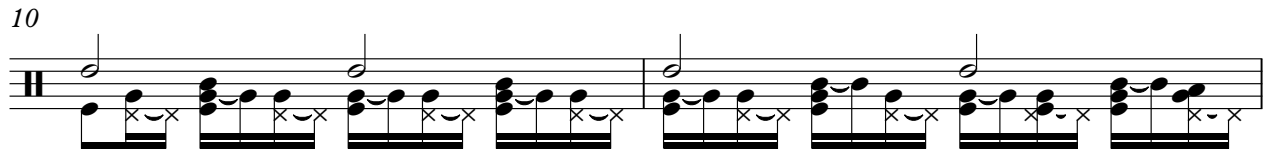

12

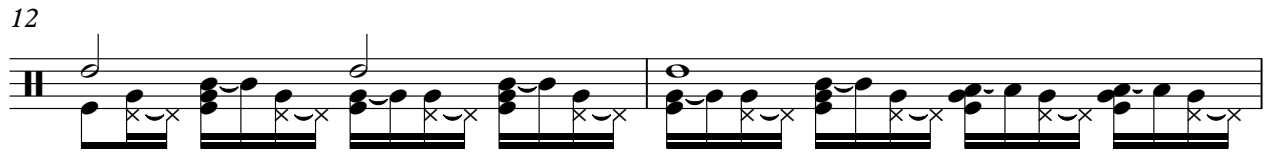

14

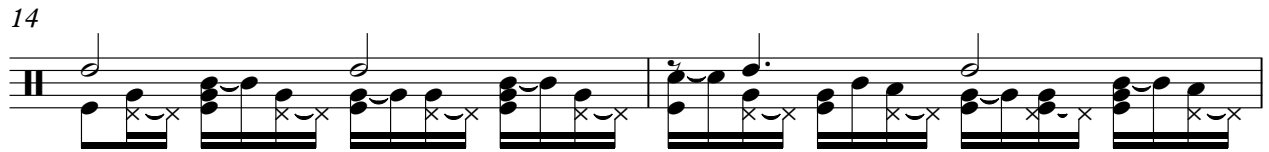

16

18

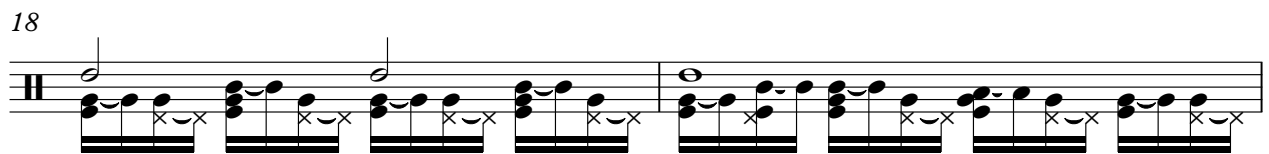

20

22

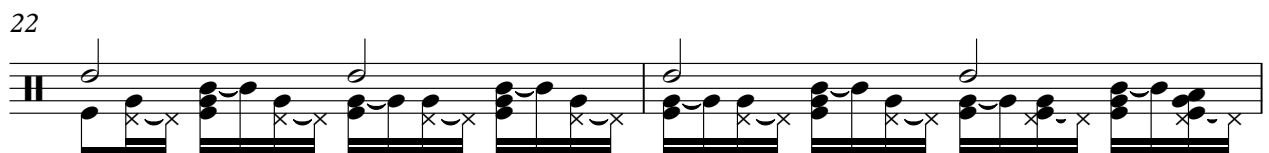

24

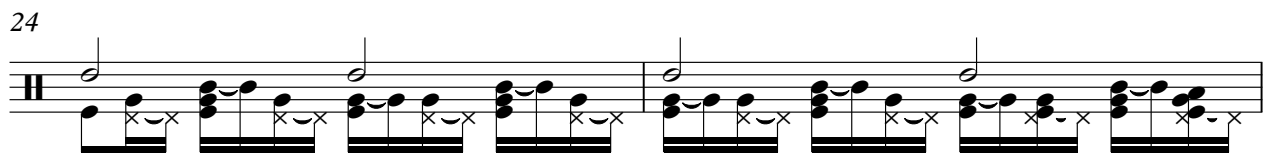

V.S.

26

28

30

32

34

36

39

41

43

45

DRUMS

47

49

51

53

55

57

59

61

63

65

V.S.

67

69

71

73

75

77

79

81

83

85

DRUMS

87

89

91

93

95

97

99

101

103

105

V.S.

## DRUMS

107

109

111

113

115

117

119

121

123

125

DRUMS

127

129

131

133

135

137

139

141

143

145

V.S.

8

DRUMS

147

149

151

152

DISTORTION

Eric Clapton - Sunshine Of Your Love 1

♩ = 118,001060

2

6

10

13

17

20

24

28

32

36

V.S.

## DISTORTION

41

45

49

53

57

61

65

69

74

78

DISTORTION

82

86

90

94

98

101

105

109

113

117

V.S.

## DISTORTION

121

125

131

135

138

141

144

147

150

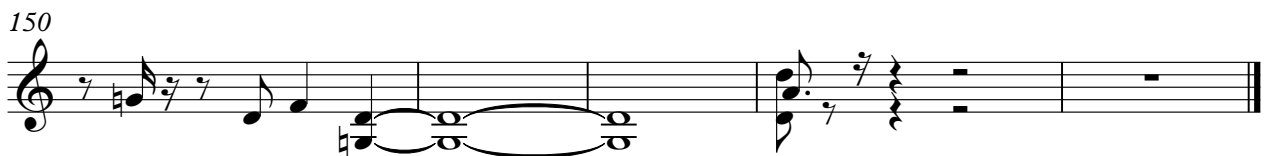

OVERDRIVE

Eric Clapton - Sunshine Of Your Love 1

♩ = 118,001060

2

6

10

13

17

20

24

28

32

36

V.S.

41

45

49

53

57

61

65

69

74

78

OVERDRIVE

82

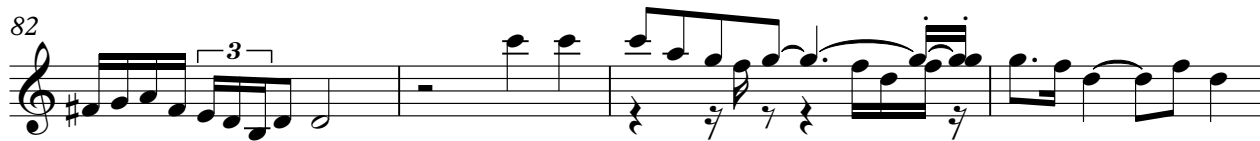

86

90

94

97

100

104

108

112

116

V.S.

OVERDRIVE

120

123

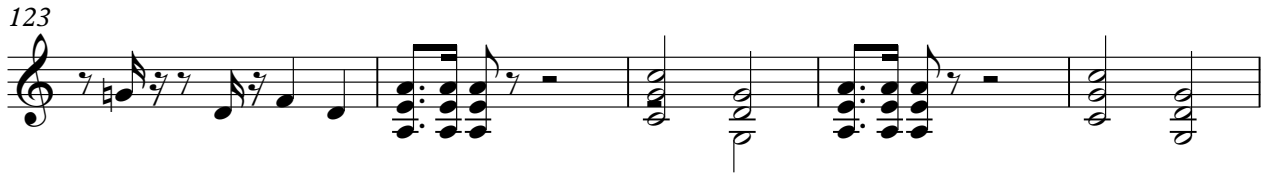

128

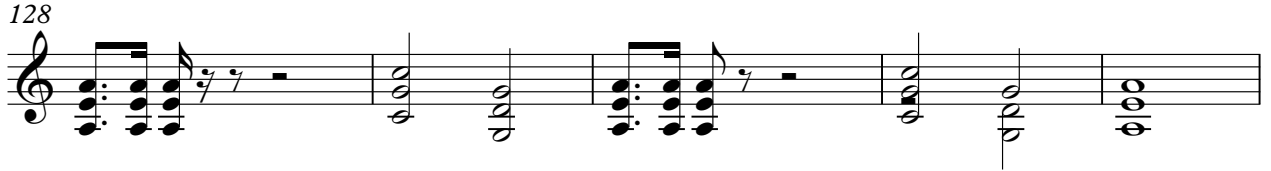

133

136

139

142

145

148

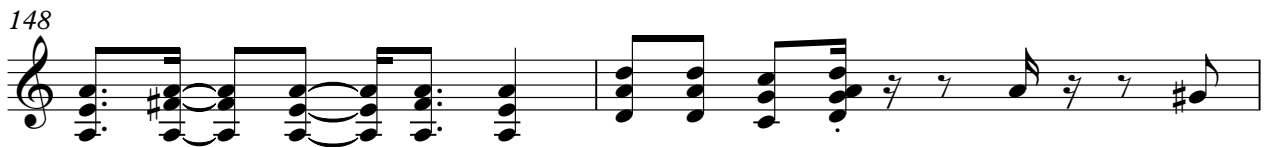

150

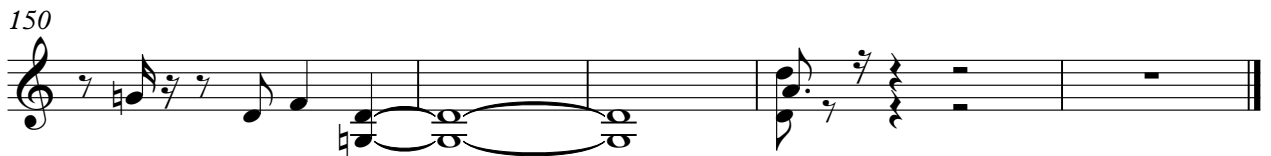

♩ = 118,001060

5

10

14

18

22

26

30

34

38

43

47

50

53

57

61

65

69

74

77

80

84

87

90

94

99

102

106

109

113

116

V.S.

ORGAN 2

Eric Clapton - Sunshine Of Your Love 1

♩ = 118,001060

17

22

26

30

36

40

42

2

8

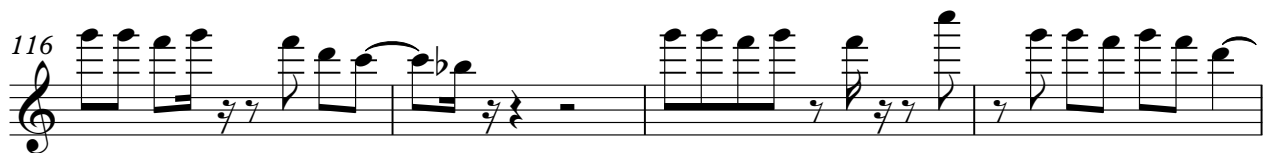
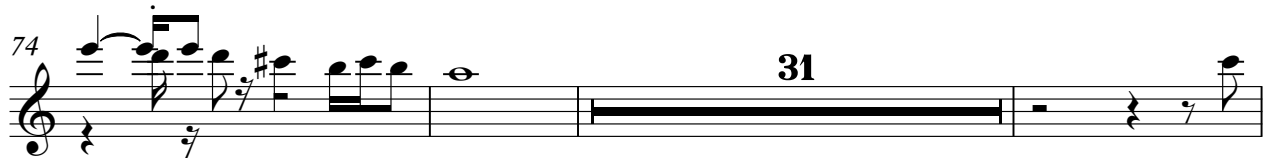

ORGAN 2

Eric Clapton - Sunshine Of Your Love 1

ORGAN 3

♩ = 118,001060

34

34

38

42

24

24

69

73

16

16

2

ORGAN 3

92

96

124

129

136

144

Eric Clapton - Sunshine Of Your Love 1

VOICE OOHS

♩ = 118,001060

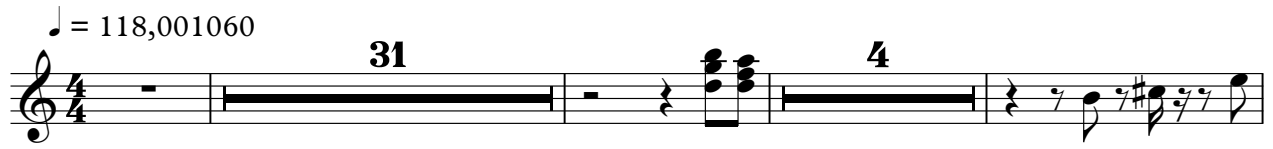

**31** **4**

**39**

**44**

**21** **4**

**71**

**75**

**8** **45** **6**

**129**

**132**

**8** **8** **20**

Eric Clapton - Sunshine Of Your Love 1

A.PIANO 2

♩ = 118,001060

6

10

13

16

20

23

26

29

32

34

8

V.S.

151
