

# Styx - Lady

♩ = 127,000252

Staff-2

Staff-3

5

Staff-4

Staff-2

Staff-3

9

Staff-5

Staff-1

Staff-4

Staff-2

Staff-3

Copyright © 1998 by Chris Rada  
All Rights Reserved

13

Staff-5

Staff-1

Staff-2

Staff-3

17

Staff-5

Staff-1

Staff-2

Staff-3

21

Staff-5

Staff-1

Staff-6

Staff-2

Staff-3

29

Staff-5

Staff-1

Staff-7

Staff-6

Staff-8

Staff-2

Staff-3

33

Staff-5

Staff-1

Staff-7

Staff-6

Staff-8

Staff-2

Staff-3

37

Staff-5

Staff

Staff-1

Staff-7

Staff-9

Staff-6

Staff-8

Staff-2

Staff-3

41

Staff-5

Staff

Staff-1

Staff-7

Staff-9

Staff-6

Staff-8

45

Staff-5

Staff

Staff-1

Staff-7

Staff-9

Staff-6

Staff-8

49

Staff-5

Staff

Staff-1

Staff-7

Staff-9

Staff-6

Staff-8

53

Staff-5

Staff

Staff-1

Staff-7

Staff-9

Staff-6

Staff-8

56

Staff-5

Staff

Staff-1

Staff-7

Staff-9

Staff-6

Staff-8

59

Staff-5

Staff

Staff-1

Staff-7

Staff-9

Staff-6

Staff-8

62

Staff-5  
Staff  
Staff-1  
Staff-7  
Staff-9  
Staff-6  
Staff-8

65

Staff-5  
Staff  
Staff-1  
Staff-7  
Staff-9  
Staff-6  
Staff-8

68

Staff-5

Staff

Staff-1

Staff-7

Staff-9

Staff-6

Staff-8

72

Staff-5

Staff

Staff-1

Staff-7

Staff-9

Staff-6

Staff-8

75

Staff-5

Staff

Staff-1

Staff-7

Staff-9

Staff-6

Staff-8

78

Staff-5

Staff

Staff-1

Staff-7

Staff-9

Staff-6

Staff-8

81

Staff-5

Staff

Staff-1

Staff-7

Staff-9

Staff-6

Staff-8

84

$\text{♩} = 120,000000$

Staff-5

Staff

Staff-1

Staff-7

Staff-9

Staff-6

Staff-8

$\text{♩} = 120,000000$

2

Staff-5

63

68

75

81

♩ = 120,000000

Staff Styx - Lady

♩ = 127,000252

38

41

45

49

53

57

61

65

69

74

Copyright © 1998 by Chris Rada  
All Rights Reserved

V.S.

2

Staff

78

82

$\text{♩} = 120,000000$

Staff-1 Styx - Lady

♩ = 127,000252

9 3 3 3

22 3 3

31 3 3

40

45

50

54

58

62

66

2

Staff-1

70

74

78

82

Staff-7 Styx - Lady

♩ = 127,000252  
24

28

32

36

40

44

48

51

Copyright © 1998 by Chris Rada  
All Rights Reserved

55

59

63

67

72

76

80

83

Staff-9 Styx - Lady

♩ = 127,000252

38

41

45

49

53

58

62

67

71

75

Copyright © 1998 by Chris Rada  
All Rights Reserved

V.S.

2

Staff-6

68

72

76

80

83

♩ = 120,000000

Staff-4 Styx - Lady

♩ = 127,000252

4

8

15 15

40

43 3

♩ = 120,000000

Copyright © 1998 by Chris Rada  
All Rights Reserved

Staff-8 Styx - Lady

♩ = 127,000252

24

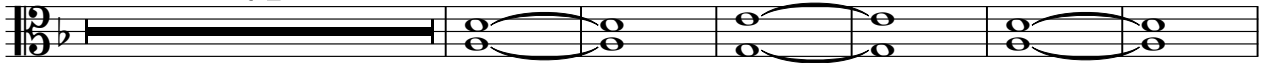

31

40

49

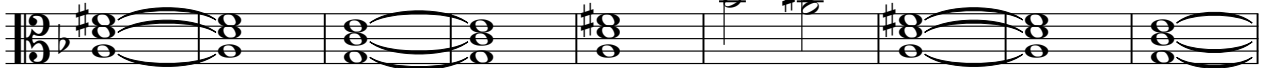

58

67

76

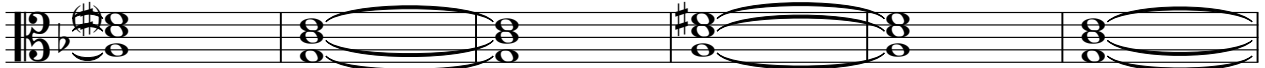

82

♩ = 120,000000

Copyright © 1998 by Chris Rada  
All Rights Reserved

Staff-2 Styx - Lady

$\text{♩} = 127,000252$

3

6

3

10

3

14

3

18

3

22

26

3

30

3

34

3

37

Copyright © 1998 by Chris Rada  
All Rights Reserved

V.S.

2

Staff-2

40

**43**

$\text{♩} = 120,000000$   
**3**

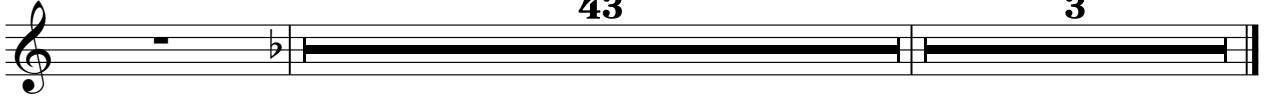

Staff-3 Styx - Lady

$\text{♩} = 127,000252$

5

9

13

17

21

26

30

34

38

43

$\text{♩} = 120,000000$

Copyright © 1998 by Chris Rada  
All Rights Reserved