

# Eric Clapton - White Room 1

♩ = 104,000557

DRUMS

SAW WAVE

OVERDRIVE

DISTORTION

CLEAN GTR

FINGERDBAS

CHOIR AAHS

♩ = 104,000557

ORGAN 2

A.PIANO 2

6

DRUMS

OVERDRIVE

CLEAN GTR

FINGERDBAS

CHOIR AAHS

8

DRUMS

OVERDRIVE

CLEAN GTR

FINGERDBAS

CHOIR AAHS

10

DRUMS

OVERDRIVE

CLEAN GTR

FINGERDBAS

CHOIR AAHS

12 3

DRUMS

OVERDRIVE

CLEAN GTR

FINGERDBAS

CHOIR AAHS

14

DRUMS

SAW WAVE

OVERDRIVE

CLEAN GTR

FINGERDBAS

CHOIR AAHS

16

DRUMS

SAW WAVE

OVERDRIVE

CLEAN GTR

FINGERDBAS

ORGAN 2

17

DRUMS

SAW WAVE

OVERDRIVE

CLEAN GTR

FINGERDBAS

ORGAN 2

18

DRUMS

SAW WAVE

OVERDRIVE

CLEAN GTR

FINGERDBAS

ORGAN 2

19

DRUMS

SAW WAVE

OVERDRIVE

CLEAN GTR

FINGERDBAS

ORGAN 2

20

DRUMS

SAW WAVE

OVERDRIVE

CLEAN GTR

FINGERDBAS

ORGAN 2

21

DRUMS

SAW WAVE

OVERDRIVE

CLEAN GTR

FINGERDBAS

ORGAN 2

22

DRUMS

SAW WAVE

OVERDRIVE

CLEAN GTR

FINGERDBAS

ORGAN 2

3

23

DRUMS

SAW WAVE

OVERDRIVE

CLEAN GTR

FINGERDBAS

ORGAN 2

24

DRUMS

SAW WAVE

OVERDRIVE

CLEAN GTR

FINGERDBAS

ORGAN 2

3

25

DRUMS

SAW WAVE

OVERDRIVE

CLEAN GTR

FINGERDBAS

ORGAN 2

26

DRUMS

SAW WAVE

OVERDRIVE

CLEAN GTR

FINGERDBAS

ORGAN 2

27

DRUMS

SAW WAVE

OVERDRIVE

CLEAN GTR

FINGERDBAS

ORGAN 2

28

DRUMS

SAW WAVE

OVERDRIVE

CLEAN GTR

FINGERDBAS

ORGAN 2

3

29

DRUMS

SAW WAVE

OVERDRIVE

CLEAN GTR

FINGERDBAS

ORGAN 2

30

DRUMS

SAW WAVE

OVERDRIVE

CLEAN GTR

FINGERDBAS

ORGAN 2

31

DRUMS

SAW WAVE

OVERDRIVE

CLEAN GTR

FINGERDBAS

ORGAN 2

33

DRUMS

SAW WAVE

OVERDRIVE

FINGERDBAS

ORGAN 2

36

DRUMS

SAW WAVE

OVERDRIVE

DISTORTION

FINGERDBAS

ORGAN 2

39 13

DRUMS

SAW WAVE

OVERDRIVE

DISTORTION

FINGERDBAS

ORGAN 2

41

DRUMS

SAW WAVE

OVERDRIVE

DISTORTION

CLEAN GTR

FINGERDBAS

ORGAN 2

43

DRUMS

SAW WAVE

OVERDRIVE

CLEAN GTR

FINGERDBAS

ORGAN 2

44

DRUMS

SAW WAVE

OVERDRIVE

CLEAN GTR

FINGERDBAS

ORGAN 2

45 15

DRUMS

SAW WAVE

OVERDRIVE

CLEAN GTR

FINGERDBAS

ORGAN 2

46

DRUMS

SAW WAVE

OVERDRIVE

CLEAN GTR

FINGERDBAS

ORGAN 2

47

DRUMS

SAW WAVE

OVERDRIVE

CLEAN GTR

FINGERDBAS

ORGAN 2

48

DRUMS

SAW WAVE

OVERDRIVE

CLEAN GTR

FINGERDBAS

ORGAN 2

49

DRUMS

SAW WAVE

OVERDRIVE

CLEAN GTR

FINGERDBAS

ORGAN 2

50

DRUMS

SAW WAVE

OVERDRIVE

CLEAN GTR

FINGERDBAS

ORGAN 2

51

DRUMS

SAW WAVE

OVERDRIVE

CLEAN GTR

FINGERDBAS

ORGAN 2

52

DRUMS

SAW WAVE

OVERDRIVE

CLEAN GTR

FINGERDBAS

53

DRUMS

SAW WAVE

OVERDRIVE

CLEAN GTR

FINGERDBAS

ORGAN 2

54

DRUMS

SAW WAVE

OVERDRIVE

CLEAN GTR

FINGERDBAS

ORGAN 2

55

DRUMS

SAW WAVE

OVERDRIVE

CLEAN GTR

FINGERDBAS

ORGAN 2

56

DRUMS

SAW WAVE

OVERDRIVE

CLEAN GTR

FINGERDBAS

ORGAN 2

57

DRUMS

SAW WAVE

OVERDRIVE

CLEAN GTR

FINGERDBAS

ORGAN 2

59

DRUMS

SAW WAVE

OVERDRIVE

FINGERDBAS

ORGAN 2

62

DRUMS

SAW WAVE

OVERDRIVE

FINGERDBAS

ORGAN 2

64

DRUMS

SAW WAVE

OVERDRIVE

DISTORTION

FINGERDBAS

ORGAN 2

66

DRUMS

SAW WAVE

OVERDRIVE

DISTORTION

FINGERDBAS

CHOIR AAHS

ORGAN 2

3

68

DRUMS

OVERDRIVE

DISTORTION

FINGERDBAS

CHOIR AAHS

3

3

70

DRUMS

OVERDRIVE

DISTORTION

FINGERDBAS

CHOIR AAHS

72

DRUMS

OVERDRIVE

DISTORTION

FINGERDBAS

CHOIR AAHS

74

DRUMS

OVERDRIVE

DISTORTION

FINGERDBAS

CHOIR AAHS

76 3

DRUMS

SAW WAVE

OVERDRIVE

DISTORTION

FINGERDBAS

CHOIR AAHS

78

DRUMS

SAW WAVE

OVERDRIVE

CLEAN GTR

FINGERDBAS

ORGAN 2

80

DRUMS

SAW WAVE

OVERDRIVE

CLEAN GTR

FINGERDBAS

ORGAN 2

81

DRUMS

SAW WAVE

OVERDRIVE

CLEAN GTR

FINGERDBAS

ORGAN 2

82

DRUMS

SAW WAVE

OVERDRIVE

CLEAN GTR

FINGERDBAS

ORGAN 2

83

DRUMS

SAW WAVE

OVERDRIVE

CLEAN GTR

FINGERDBAS

ORGAN 2

84

DRUMS

SAW WAVE

OVERDRIVE

CLEAN GTR

FINGERDBAS

ORGAN 2

85

DRUMS

SAW WAVE

OVERDRIVE

CLEAN GTR

FINGERDBAS

ORGAN 2

87

DRUMS

SAW WAVE

OVERDRIVE

CLEAN GTR

FINGERDBAS

ORGAN 2

88

DRUMS

SAW WAVE

OVERDRIVE

CLEAN GTR

FINGERDBAS

ORGAN 2

89

DRUMS

SAW WAVE

OVERDRIVE

CLEAN GTR

FINGERDBAS

ORGAN 2

90

DRUMS

SAW WAVE

OVERDRIVE

CLEAN GTR

FINGERDBAS

ORGAN 2

91

DRUMS

SAW WAVE

OVERDRIVE

CLEAN GTR

FINGERDBAS

ORGAN 2

92

DRUMS

SAW WAVE

OVERDRIVE

CLEAN GTR

FINGERDBAS

ORGAN 2

94

DRUMS

SAW WAVE

OVERDRIVE

CLEAN GTR

FINGERDBAS

ORGAN 2

97

DRUMS

SAW WAVE

OVERDRIVE

CLEAN GTR

FINGERDBAS

ORGAN 2

100

DRUMS

SAW WAVE

OVERDRIVE

DISTORTION

FINGERDBAS

ORGAN 2

102

DRUMS

SAW WAVE

OVERDRIVE

DISTORTION

FINGERDBAS

CHOIR AAHS

ORGAN 2

104

DRUMS

OVERDRIVE

DISTORTION

FINGERDBAS

CHOIR AAHS

106

DRUMS

OVERDRIVE

DISTORTION

FINGERDBAS

CHOIR AAHS

108

DRUMS

OVERDRIVE

DISTORTION

FINGERDBAS

CHOIR AAHS

110

DRUMS

OVERDRIVE

DISTORTION

FINGERDBAS

CHOIR AAHS

112

DRUMS

OVERDRIVE

DISTORTION

FINGERDBAS

CHOIR AAHS

115

DRUMS

OVERDRIVE

DISTORTION

FINGERDBAS

CHOIR AAHS

A.PIANO 2

116

DRUMS

OVERDRIVE

DISTORTION

FINGERDBAS

CHOIR AAHS

A.PIANO 2

117

DRUMS

OVERDRIVE

DISTORTION

FINGERDBAS

CHOIR AAHS

A.PIANO 2

118

DRUMS

OVERDRIVE

DISTORTION

FINGERDBAS

CHOIR AAHS

A.PIANO 2

119

DRUMS

OVERDRIVE

DISTORTION

FINGERDBAS

CHOIR AAHS

A.PIANO 2

120

DRUMS

OVERDRIVE

DISTORTION

FINGERDBAS

CHOIR AAHS

A.PIANO 2

121 39

DRUMS

OVERDRIVE

DISTORTION

FINGERDBAS

CHOIR AAHS

A.PIANO 2

123

DRUMS

OVERDRIVE

DISTORTION

FINGERDBAS

CHOIR AAHS

A.PIANO 2

124

DRUMS

OVERDRIVE

DISTORTION

FINGERDBAS

CHOIR AAHS

A.PIANO 2

125

DRUMS

OVERDRIVE

DISTORTION

FINGERDBAS

CHOIR AAHS

A.PIANO 2

126 41

DRUMS

OVERDRIVE

DISTORTION

FINGERDBAS

CHOIR AAHS

A.PIANO 2

127

DRUMS

OVERDRIVE

DISTORTION

FINGERDBAS

CHOIR AAHS

A.PIANO 2

128

DRUMS

OVERDRIVE

DISTORTION

FINGERDBAS

CHOIR AAHS

A.PIANO 2

129

DRUMS

OVERDRIVE

DISTORTION

FINGERDBAS

CHOIR AAHS

A.PIANO 2

130

DRUMS

OVERDRIVE

DISTORTION

FINGERDBAS

CHOIR AAHS

A.PIANO 2

131

DRUMS

OVERDRIVE

DISTORTION

FINGERDBAS

CHOIR AAHS

A.PIANO 2

132

DRUMS

OVERDRIVE

DISTORTION

FINGERDBAS

CHOIR AAHS

A.PIANO 2

133

DRUMS

OVERDRIVE

DISTORTION

FINGERDBAS

CHOIR AAHS

A.PIANO 2

134

DRUMS

OVERDRIVE

DISTORTION

FINGERDBAS

CHOIR AAHS

A.PIANO 2

135

DRUMS

OVERDRIVE

DISTORTION

FINGERDBAS

CHOIR AAHS

A.PIANO 2

136

DRUMS

OVERDRIVE

DISTORTION

FINGERDBAS

CHOIR AAHS

A.PIANO 2

137

DRUMS

OVERDRIVE

DISTORTION

FINGERDBAS

CHOIR AAHS

A.PIANO 2

138

DRUMS

OVERDRIVE

DISTORTION

FINGERDBAS

CHOIR AAHS

A.PIANO 2

141

DRUMS

FINGERDBAS

DRUMS

Eric Clapton - White Room 1

♩ = 104,000557

V.S.

DRUMS

DRUMS

30

31

33

36

39

41

43

44

45

46

DRUMS

DRUMS

57

59

62

65

67

69

71

73

75

78

V.S.

DRUMS

DRUMS

94

97

100

103

105

107

109

111

114

116

V.S.

DRUMS

DRUMS

128

129

130

131

132

133

134

135

136

137

V.S.

10

DRUMS

138

141

SAW WAVE

Eric Clapton - White Room 1

♩ = 104,000557

**13**

18

22

27

32

38

43

48

53

57

V.S.

SAW WAVE

62

67

10

80

84

88

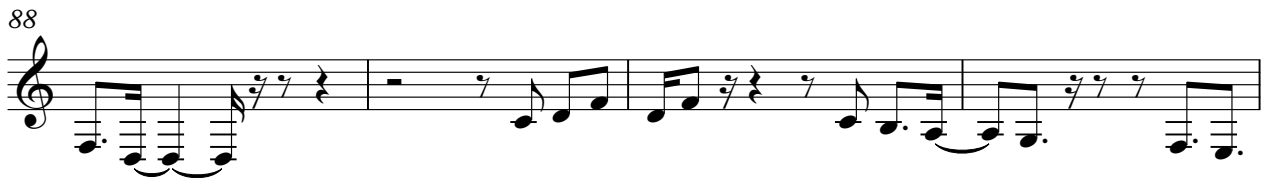

92

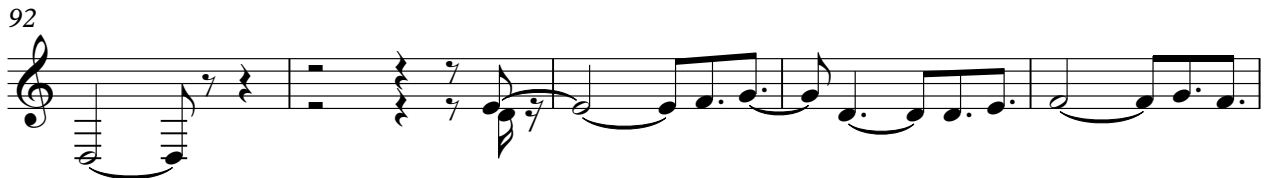

97

101

45

OVERDRIVE

Eric Clapton - White Room 1

♩ = 104,000557

3

11

17

21

25

29

34

40

44

48

V.S.

OVERDRIVE

52

56

61

65

71

78

82

86

90

95

OVERDRIVE

99

106

114

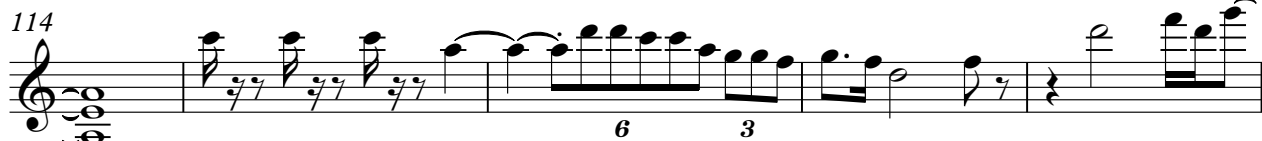

119

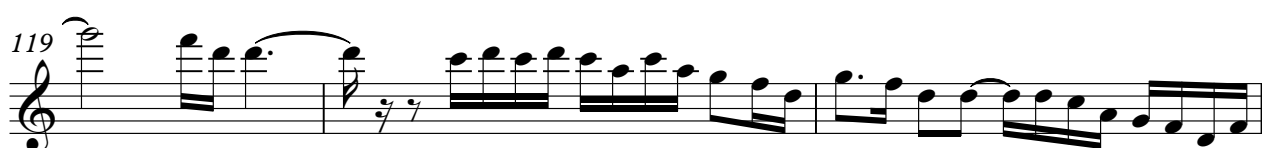

122

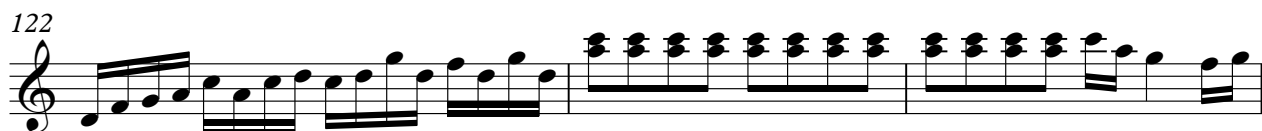

125

127

130

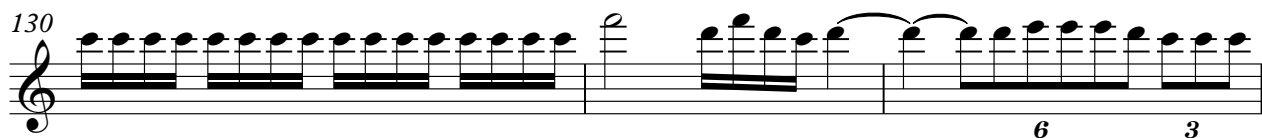

133

136

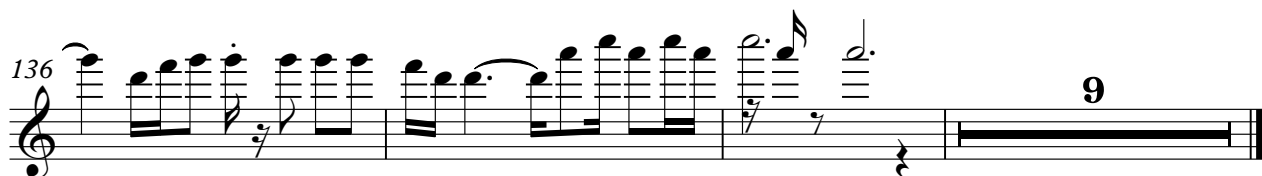

DISTORTION

Eric Clapton - White Room 1

♩ = 104,000557

36

41

22

66

73

22

100

108

115

6 3

119

122

125

3 6 6 6

V.S.

2

DISTORTION

127

130

133

136

Eric Clapton - White Room 1

CLEAN GTR

♩ = 104,000557

3

11

17

21

25

29

10

42

46

50

54

V.S.

58 **20**

81

85

89

93

98 **48**

♩ = 104,000557

3 3 3

7

3 3 3 3

11

3 3 3 3

14

3 3 3 3

18

3 3 3 3

22

3 3 3 3

26

3 3 3 3

30

3 3 3 3

34

3 3 3 3

38

3 3 3 3

## FINGERDBAS

123

127

131

135

138

143

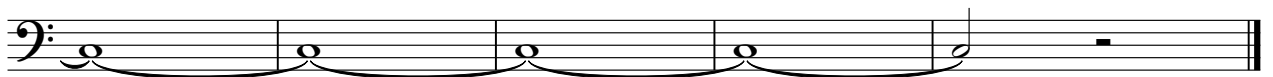

CHOIR AAHS

Eric Clapton - White Room 1

♩ = 104,000557

3

11

51

67

75

25

105

113

117

120

123

125

V.S.

CHOIR AAHS

127

130

132

134

136

138

9

Eric Clapton - White Room 1

ORGAN 2

♩ = 104,000557

14

14

19

24

28

33

41

V.S.

ORGAN 2

47

52

56

62

78

82

87

92

99

Eric Clapton - White Room 1

A.PIANO 2

♩ = 104,000557

**113**

116

119

122

124

126

128

131

133

135

V.S.

137
