

Eric Clapton - whiteroo

♩ = 104,000557

♩ = 104,000557

(C)1993 Music Sales Ltd
(C)1993 Music Sales Ltd

5

7

9

11

Perc.

E. Gtr.

E. Gtr.

E. Bass

S.

13

Perc.

Flex.

E. Gtr.

E. Gtr.

E. Bass

S.

15

Perc.

Flex.

E. Gtr.

E. Gtr.

E. Bass

Perc. Organ

16

Perc.

Flex.

E. Gtr.

E. Gtr.

E. Bass

Perc. Organ

17

Perc.

Flex.

E. Gtr.

E. Gtr.

E. Bass

Perc. Organ

18

Perc.

Flex.

E. Gtr.

E. Gtr.

E. Bass

Perc. Organ

19

Perc.

Flex.

E. Gtr.

E. Gtr.

E. Bass

Perc. Organ

20

Perc.

Flex.

E. Gtr.

E. Gtr.

E. Bass

Perc. Organ

21

Perc.

Flex.

E. Gtr.

E. Gtr.

E. Bass

Perc. Organ

3

22

Perc.

Flex.

E. Gtr.

E. Gtr.

E. Bass

Perc. Organ

23

Perc.

Flex.

E. Gtr.

E. Gtr.

E. Bass

Perc. Organ

3

24

Perc.

Flex.

E. Gtr.

E. Gtr.

E. Bass

Perc. Organ

25

Perc.

Flex.

E. Gtr.

E. Gtr.

E. Bass

Perc. Organ

26

Perc.

Flex.

E. Gtr.

E. Gtr.

E. Bass

Perc. Organ

27

Perc.

Flex.

E. Gtr.

E. Gtr.

E. Bass

Perc. Organ

3

28

Perc.

Flex.

E. Gtr.

E. Gtr.

E. Bass

Perc. Organ

29

Perc.

Flex.

E. Gtr.

E. Gtr.

E. Bass

Perc. Organ

30

Perc.

Flex.

E. Gtr.

E. Gtr.

E. Bass

Perc. Organ

32

Perc.

Flex.

E. Gtr.

E. Bass

Perc. Organ

35

Perc.

Flex.

E. Gtr.

E. Gtr.

E. Bass

Perc. Organ

38 13

Perc.

Flex.

E. Gtr.

E. Gtr.

E. Bass

Perc. Organ

40

Perc.

Flex.

E. Gtr.

E. Gtr.

E. Gtr.

E. Bass

Perc. Organ

42

Perc.

Flex.

E. Gtr.

E. Gtr.

E. Bass

Perc. Organ

43

Perc.

Flex.

E. Gtr.

E. Gtr.

E. Bass

Perc. Organ

44

Perc.

Flex.

E. Gtr.

E. Gtr.

E. Bass

Perc. Organ

45

Perc.

Flex.

E. Gtr.

E. Gtr.

E. Bass

Perc. Organ

46

Perc.

Flex.

E. Gtr.

E. Gtr.

E. Bass

Perc. Organ

47

Perc.

Flex.

E. Gtr.

E. Gtr.

E. Bass

Perc. Organ

48

Perc.

Flex.

E. Gtr.

E. Gtr.

E. Bass

Perc. Organ

49

Perc.

Flex.

E. Gtr.

E. Gtr.

E. Bass

Perc. Organ

50

Perc.
Flex.
E. Gtr.
E. Gtr.
E. Bass
Perc. Organ

51

Perc.
Flex.
E. Gtr.
E. Gtr.
E. Bass

52

Perc.

Flex.

E. Gtr.

E. Gtr.

E. Bass

Perc. Organ

53

Perc.

Flex.

E. Gtr.

E. Gtr.

E. Bass

Perc. Organ

54

Perc.

Flex.

E. Gtr.

E. Gtr.

E. Bass

Perc. Organ

55

Perc.

Flex.

E. Gtr.

E. Gtr.

E. Bass

Perc. Organ

56

Perc.

Flex.

E. Gtr.

E. Gtr.

E. Bass

Perc. Organ

59

Perc.

Flex.

E. Gtr.

E. Bass

Perc. Organ

62

Perc. Flex. E. Gtr. E. Gtr. E. Bass Perc. Organ

64

Perc. Flex. E. Gtr. E. Gtr. E. Bass Perc. Organ

66

Perc. E. Gtr. E. Gtr. E. Bass S.

68

Perc. E. Gtr. E. Gtr. E. Bass S.

70

Perc. E. Gtr. E. Gtr. E. Bass S.

72

Perc.

E. Gtr.

E. Gtr.

E. Bass

S.

74

Perc.

Flex.

E. Gtr.

E. Gtr.

E. Bass

S.

77 25

Perc. 

Flex. 

E. Gtr. 

E. Gtr. 

E. Bass 

Perc. Organ 

79

Perc. 

Flex. 

E. Gtr. 

E. Gtr. 

E. Bass 

Perc. Organ 

80

Perc. Flex. E. Gtr. E. Gtr. E. Bass Perc. Organ

81

Perc. Flex. E. Gtr. E. Gtr. E. Bass Perc. Organ

82

83

85

87

88

Perc.

Flex.

E. Gtr.

E. Gtr.

E. Bass

Perc. Organ

89

Perc.

Flex.

E. Gtr.

E. Gtr.

E. Bass

Perc. Organ

90

91

93

Perc. Flex. E. Gtr. E. Gtr. E. Bass Perc. Organ

96

Perc. Flex. E. Gtr. E. Gtr. E. Bass Perc. Organ

99

101

103

105

107

109

Perc.

E. Gtr.

E. Gtr.

E. Bass

S.

111

Perc.

E. Gtr.

E. Gtr.

E. Bass

S.

114

Perc.

E. Gtr.

E. Gtr.

E. Bass

S.

Solo

115

Perc.

E. Gtr.

E. Gtr.

E. Bass

S.

Solo

116

117

118

Perc.

E. Gtr.

E. Gtr.

E. Bass

S.

Solo

Lyrics: I'm a man of words, I'm a man of words, I'm a man of words, I'm a man of words.

119

Perc.

E. Gtr.

E. Gtr.

E. Bass

S.

Solo

Lyrics: I'm a man of words, I'm a man of words, I'm a man of words, I'm a man of words.

120

Perc.

E. Gtr.

E. Gtr.

E. Bass

S.

Solo

122

Perc.

E. Gtr.

E. Gtr.

E. Bass

S.

Solo

123

Perc.

E. Gtr.

E. Gtr.

E. Bass

S.

Solo

124

Perc.

E. Gtr.

E. Gtr.

E. Bass

S.

Solo

125

Perc.

E. Gtr.

E. Gtr.

E. Bass

S.

Solo

6

6

6

126

Perc.

E. Gtr.

E. Gtr.

E. Bass

S.

Solo

3

3

127

Perc.

E. Gtr.

E. Gtr.

E. Bass

S.

Solo

b

i

6

6

128

Perc.

E. Gtr.

E. Gtr.

E. Bass

S.

Solo

b

i

129

Perc.

E. Gtr.

E. Gtr.

E. Bass

S.

Solo

130

Perc.

E. Gtr.

E. Gtr.

E. Bass

S.

Solo

131

Perc.

E. Gtr.

E. Gtr.

E. Bass

S.

Solo

132

Perc.

E. Gtr.

E. Gtr.

E. Bass

S.

Solo

133

Perc.

E. Gtr.

E. Gtr.

E. Bass

S.

Solo

134

Perc.

E. Gtr.

E. Gtr.

E. Bass

S.

Solo

135

Perc.

E. Gtr.

E. Gtr.

E. Bass

S.

Solo

136

Perc.

E. Gtr.

E. Gtr.

E. Bass

S.

Solo

138

Perc.

144

Perc.

Percussion

Eric Clapton - whiteroo

♩ = 104,000557

(C)1993 Music Sales Ltd
(C)1993 Music Sales Ltd

V.S.

Percussion

Percussion

29

30

32

35

38

40

42

43

44

45

Percussion

Percussion

56

58

61

64

66

68

70

72

74

77

V.S.

Percussion

Percussion

93

96

99

102

104

106

108

110

113

115

V.S.

Percussion

116

117

118

119

120

122

123

124

125

126

Percussion

V.S.

10

Percussion

137

141

Flexatone

Eric Clapton - whiteroo

♩ = 104,000557

13

17

21

26

31

37

42

47

52

56

(C)1993 Music Sales Ltd
(C)1993 Music Sales Ltd

V.S.

61

66 **10**

79

83

87

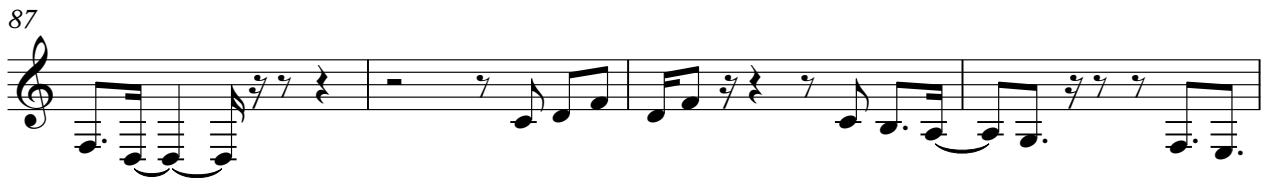

91

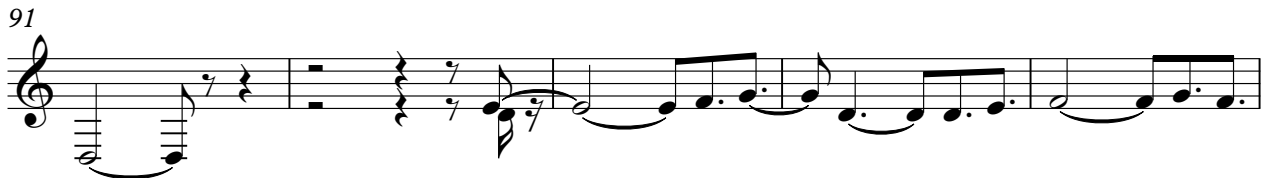

96

100 **47**

Electric Guitar

Eric Clapton - whiteroo

♩ = 104,000557

3

11

17

21

25

29

35

40

44

48

(C)1993 Music Sales Ltd
(C)1993 Music Sales Ltd

V.S.

52

55

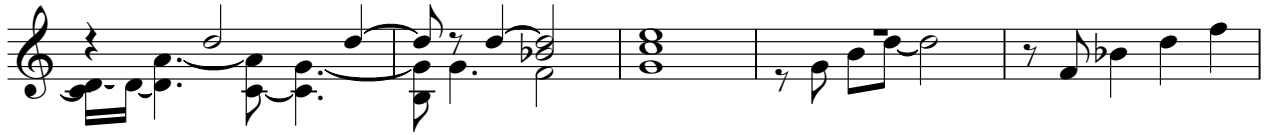

60

64

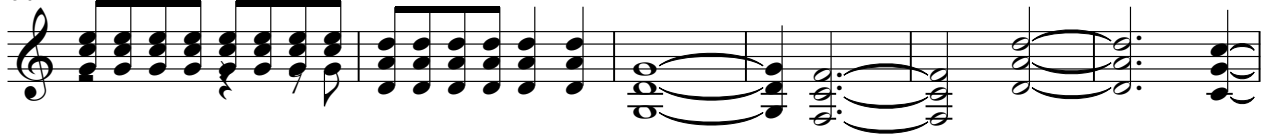

70

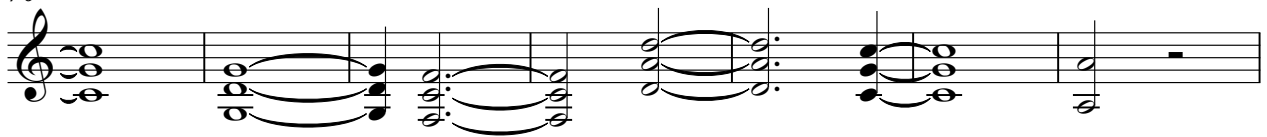

77

81

85

89

94

98

105

113

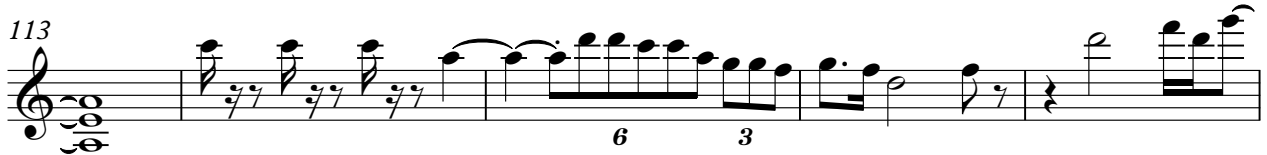

118

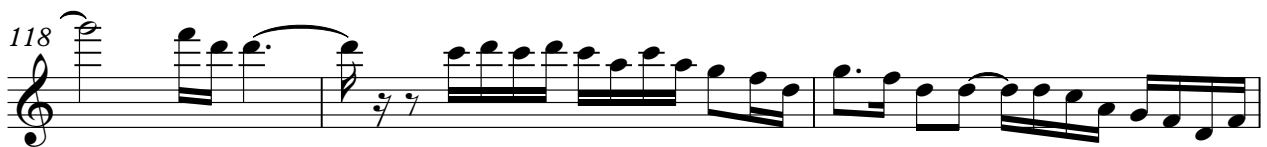

121

124

126

129

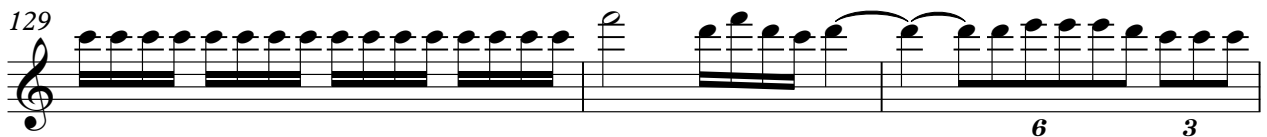

132

135

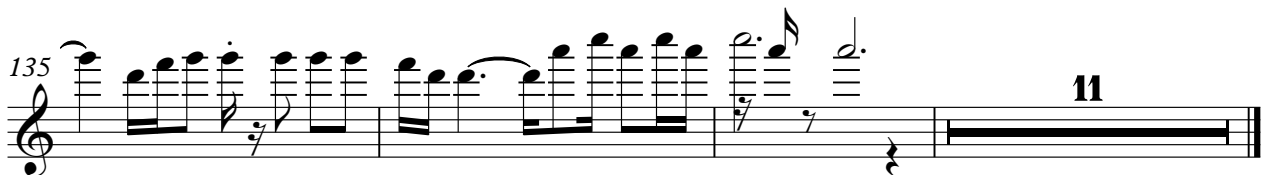

Electric Guitar

Eric Clapton - whiteroo

♩ = 104,000557

36

40

22

65

72

22

99

107

114

6 3

118

121

124

3 6 6 6

(C)1993 Music Sales Ltd
(C)1993 Music Sales Ltd

V.S.

2

Electric Guitar

126

3 6

129

6 3

132

135

11

Electric Guitar

Eric Clapton - whiteroo

♩ = 104,000557

3

11

17

21

25

29

10

42

46

50

54

20

(C)1993 Music Sales Ltd
(C)1993 Music Sales Ltd

77

81

85

89

94

97

5-string Electric Bass

Eric Clapton - whiteroo

♩ = 104,000557

3 3 3 3

7 3 3 3

11 3

15

19

23

28

32

37

40

(C)1993 Music Sales Ltd
(C)1993 Music Sales Ltd

V.S.

45

49

53

57

61

64

68

73

78

81

85

88

92

97

100

105

109

114

118

122

126

130

134

136

Soprano

Eric Clapton - whiteroo

♩ = 104,000557

(C)1993 Music Sales Ltd
(C)1993 Music Sales Ltd

V.S.

2

Soprano

127

130

132

134

136

11

Percussive Organ

Eric Clapton - whiteroo

♩ = 104,000557

14

18

23

27

32

40

(C)1993 Music Sales Ltd
(C)1993 Music Sales Ltd

V.S.

Percussive Organ

46

51

55

61

77

81

86

91

98

Solo

Eric Clapton - whiteroo

♩ = 104,000557

113

116

119

122

124

126

129

131

133

135

(C) 1993 Music Sales Ltd
(C) 1993 Music Sales Ltd

V.S.

2

Solo

137
