

Eric Johnson - Cliffs Of Dover

♩ = 255,000122

kick drum

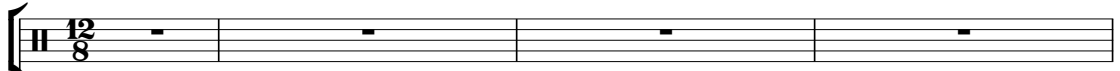

lead guitar

doubled guitar

bass guitar

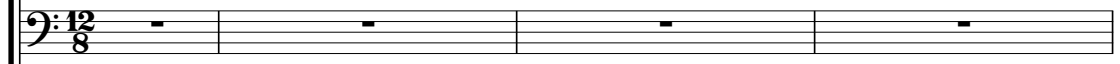

doubled bass

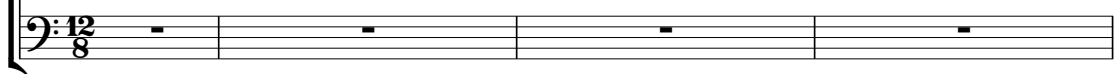

5

kick drum

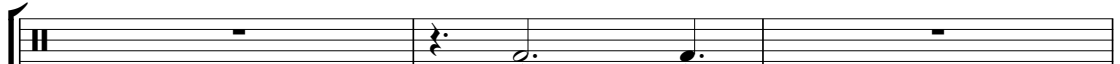

crash cymbal

lead guitar

doubled guitar

bass guitar

doubled bass

8

snare

kick drum

snare fills

hi-hat

crash cymbal

lead guitar

doubled guitar

bass guitar

doubled bass

11

snare

kick drum

hi-hat

lead guitar

doubled guitar

bass guitar

doubled bass

14

snare

kick drum

hi-hat

lead guitar

doubled guitar

bass guitar

doubled bass

17

snare

kick drum

hi-hat

lead guitar

doubled guitar

bass guitar

doubled bass

20

snare

kick drum

hi-hat

lead guitar

doubled guitar

bass guitar

doubled bass

23

snare

kick drum

hi-hat

lead guitar

doubled guitar

bass guitar

doubled bass

26

snare

kick drum

ride

crash cymbal

lead guitar

doubled guitar

bass guitar

doubled bass

29

snare

kick drum

ride

lead guitar

doubled guitar

bass guitar

doubled bass

32

snare

kick drum

ride

lead guitar

doubled guitar

bass guitar

doubled bass

35

snare

kick drum

ride

lead guitar

doubled guitar

bass guitar

doubled bass

38

snare

kick drum

ride

lead guitar

doubled guitar

bass guitar

doubled bass

41

snare

kick drum

hi-hat

ride

crash cymbal

lead guitar

doubled guitar

bass guitar

doubled bass

44

kick drum

hi-hat

crash cymbal

lead guitar

doubled guitar

bass guitar

doubled bass

47

kick drum

hi-hat

crash cymbal

lead guitar

doubled guitar

bass guitar

doubled bass

50

snare

kick drum

hi-hat

crash cymbal

lead guitar

doubled guitar

bass guitar

doubled bass

53

snare

kick drum

hi-hat

lead guitar

doubled guitar

bass guitar

doubled bass

56

snare

kick drum

hi-hat

lead guitar

doubled guitar

bass guitar

doubled bass

59

snare

kick drum

hi-hat

lead guitar

doubled guitar

bass guitar

doubled bass

62

snare

kick drum

hi-hat

lead guitar

doubled guitar

bass guitar

doubled bass

65

snare

kick drum

hi-hat

ride

crash cymbal

lead guitar

doubled guitar

bass guitar

doubled bass

68

snare

kick drum

ride

lead guitar

doubled guitar

bass guitar

doubled bass

71

snare

kick drum

ride

lead guitar

doubled guitar

bass guitar

doubled bass

74

snare

kick drum

ride

lead guitar

doubled guitar

bass guitar

doubled bass

77

snare

kick drum

ride

lead guitar

doubled guitar

bass guitar

doubled bass

80

snare

kick drum

ride

crash cymbal

lead guitar

doubled guitar

bass guitar

doubled bass

83

kick drum

crash cymbal

lead guitar

doubled guitar

bass guitar

doubled bass

86

snare

kick drum

hi-hat

crash cymbal

lead guitar

doubled guitar

bass guitar

doubled bass

89

snare

kick drum

hi-hat

lead guitar

doubled guitar

bass guitar

doubled bass

92

snare

kick drum

hi-hat

crash cymbal

lead guitar

doubled guitar

bass guitar

doubled bass

95

snare

kick drum

hi-hat

crash cymbal

lead guitar

doubled guitar

bass guitar

doubled bass

98

snare

kick drum

hi-hat

crash cymbal

lead guitar

doubled guitar

bass guitar

doubled bass

101

snare

kick drum

hi-hat

lead guitar

doubled guitar

bass guitar

doubled bass

104

snare

kick drum

hi-hat

crash cymbal

lead guitar

doubled guitar

bass guitar

doubled bass

107

snare

kick drum

hi-hat

crash cymbal

lead guitar

doubled guitar

bass guitar

doubled bass

110

snare

kick drum

ride

crash cymbal

lead guitar

doubled guitar

bass guitar

doubled bass

113

snare

kick drum

ride

lead guitar

doubled guitar

bass guitar

doubled bass

116

snare

kick drum

ride

lead guitar

doubled guitar

bass guitar

doubled bass

119

snare

kick drum

ride

lead guitar

doubled guitar

bass guitar

doubled bass

122

snare

kick drum

ride

lead guitar

doubled guitar

bass guitar

doubled bass

125

snare

kick drum

ride

lead guitar

doubled guitar

bass guitar

doubled bass

128

snare

kick drum

ride

crash cymbal

lead guitar

doubled guitar

bass guitar

doubled bass

130

snare

kick drum

ride

lead guitar

doubled guitar

bass guitar

doubled bass

133

snare

kick drum

ride

lead guitar

doubled guitar

bass guitar

doubled bass

136

snare

kick drum

ride

lead guitar

doubled guitar

bass guitar

doubled bass

139

snare

kick drum

ride

lead guitar

doubled guitar

bass guitar

doubled bass

142

snare

kick drum

ride

crash cymbal

lead guitar

doubled guitar

bass guitar

doubled bass

145

snare

kick drum

ride

lead guitar

doubled guitar

bass guitar

doubled bass

148

snare

kick drum

ride

lead guitar

doubled guitar

bass guitar

doubled bass

151

snare

kick drum

ride

lead guitar

doubled guitar

bass guitar

doubled bass

154

snare

kick drum

ride

lead guitar

doubled guitar

bass guitar

doubled bass

157

snare

kick drum

ride

crash cymbal

lead guitar

doubled guitar

bass guitar

doubled bass

160

kick drum

hi-hat

ride

crash cymbal

lead guitar

doubled guitar

bass guitar

doubled bass

163

kick drum

hi-hat

crash cymbal

lead guitar

doubled guitar

bass guitar

doubled bass

166

kick drum

crash cymbal

lead guitar

doubled guitar

bass guitar

doubled bass

168

lead guitar

doubled guitar

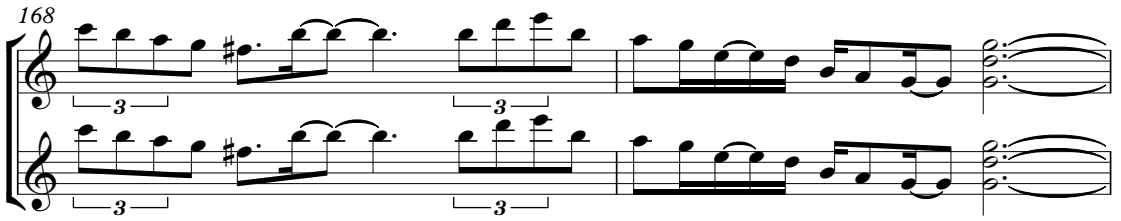

170

kick drum

crash cymbal

lead guitar

doubled guitar

snare

Eric Johnson - Cliffs Of Dover

♩ = 255,000122

9

13

18

23

28

33

38

8

2

snare

50

55

60

65

70

75

80

90

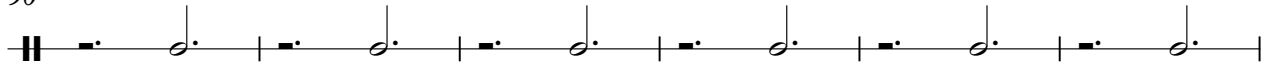

96

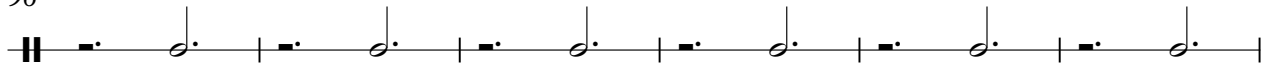

102

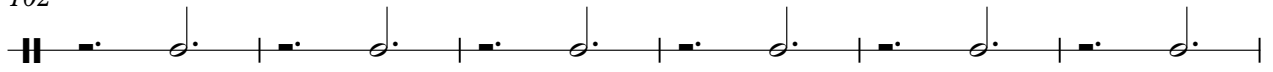

108

111

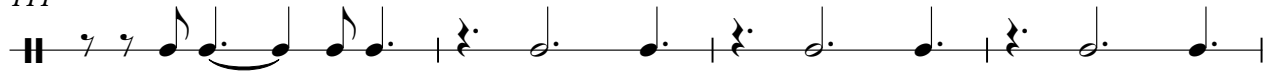

115

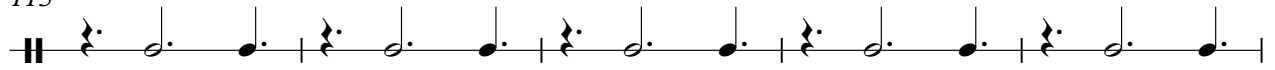

120

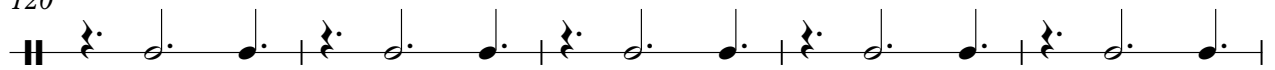

125

130

135

140

145

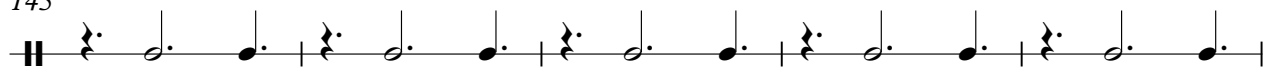

150

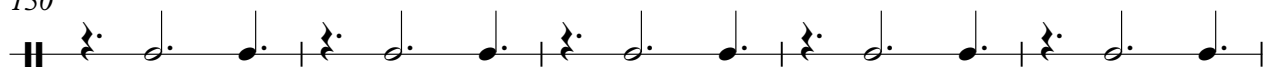

4

snare

155

158

13

Eric Johnson - Cliffs Of Dover

kick drum

♩ = 255,000122

5 3

11

14

17

20

23

26

29

32

35

V.S.

2

kick drum

38

41

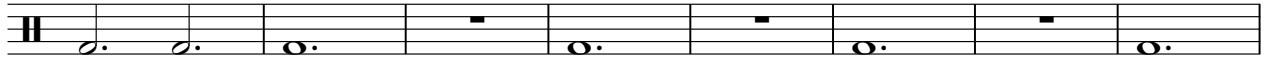

49

53

56

59

62

65

68

71

74

77

80

85

91

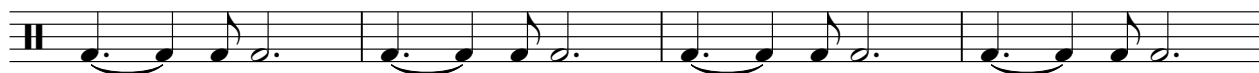

95

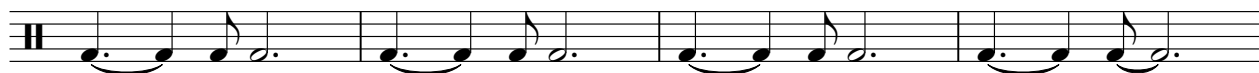

99

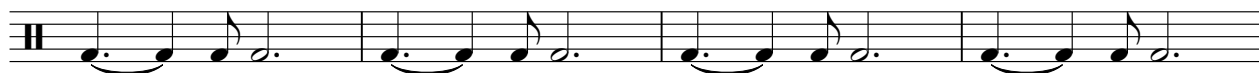

103

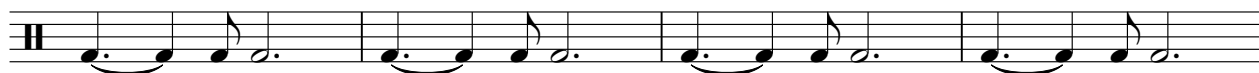

107

112

V.S.

115

118

121

124

127

130

133

136

139

142

145

148

151

154

157

162

snare fills

Eric Johnson - Cliffs Of Dover

♩ = 255,000122

7

9

163

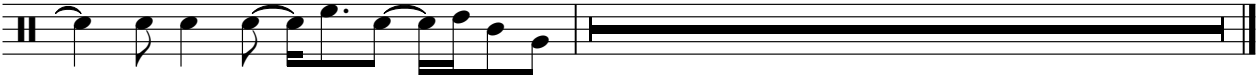

Eric Johnson - Cliffs Of Dover

hi-hat

♩ = 255,000122

9

12
8

13

17

21

25

16

44

2

50

54

58

62

V.S.

2

hi-hat

66

22

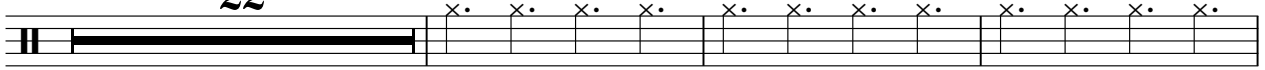

91

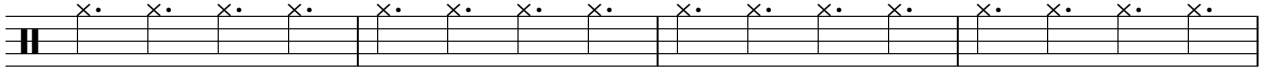

95

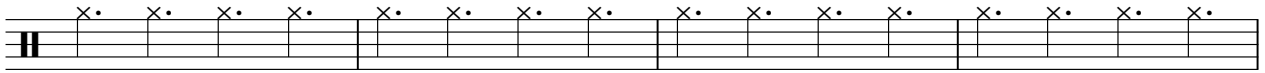

99

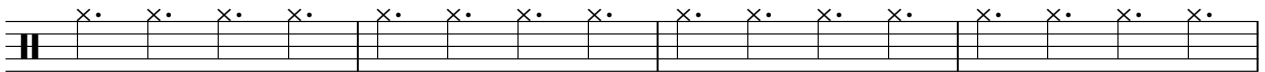

103

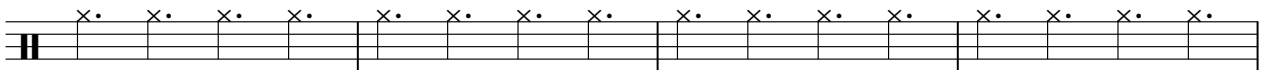

107

52

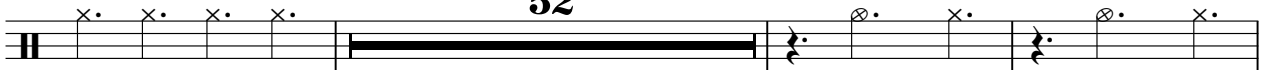

162

7

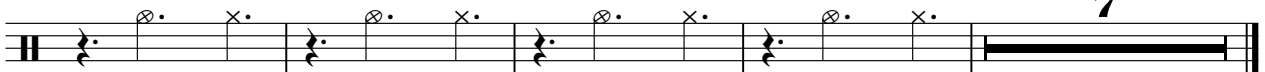

Eric Johnson - Cliffs Of Dover

ride

♩ = 255,000122

25

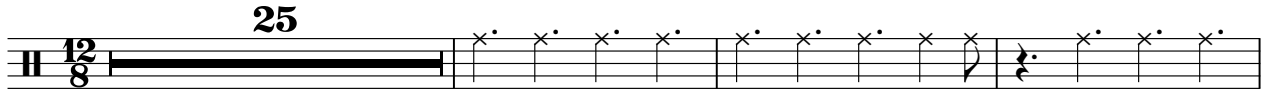

29

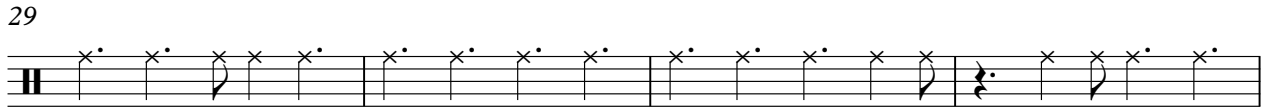

33

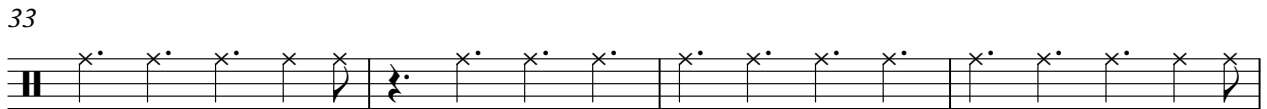

37

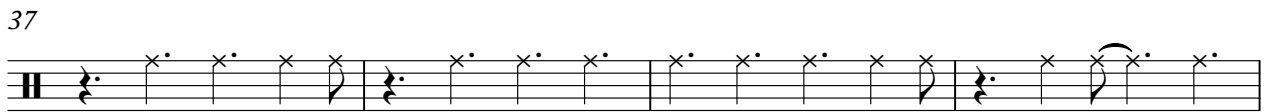

41

23

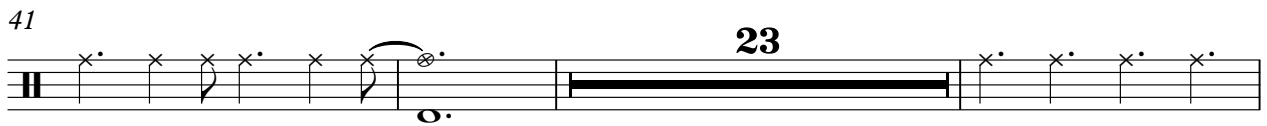

67

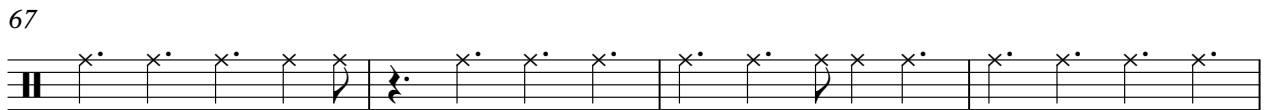

71

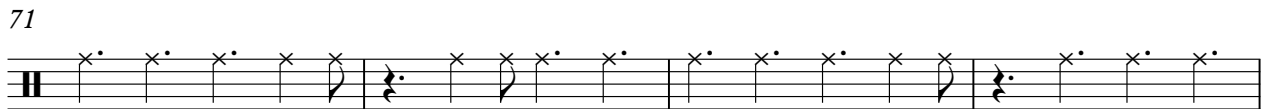

75

79

81

29

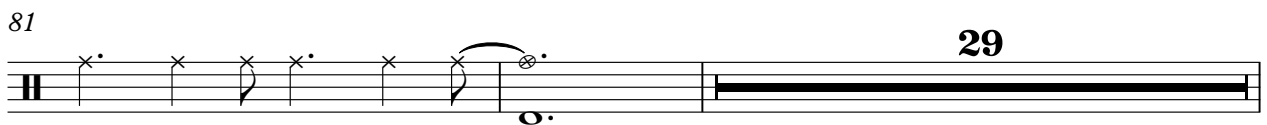

112

116

120

124

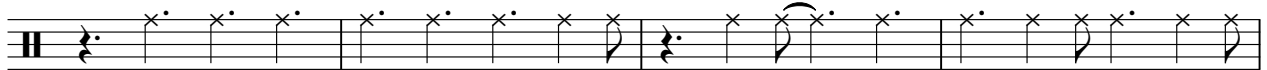

128

132

136

140

144

148

152

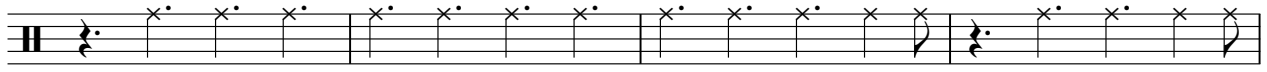

156

159

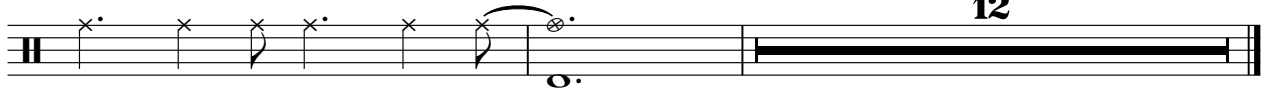

crash cymbal

Eric Johnson - Cliffs Of Dover

♩ = 255,000122

12 5 3 15

26 14 2

46 15

67 15

85 3

93 3 3 3

105 3

113 15 15 14

159 2

165 4

Eric Johnson - Cliffs Of Dover

lead guitar

♩ = 255,000122

5

8

12

16

20

23

27

31

34

V.S.

37

40

43

46

50

54

57

60

64

68

lead guitar

3

71

74

77

80

83

86

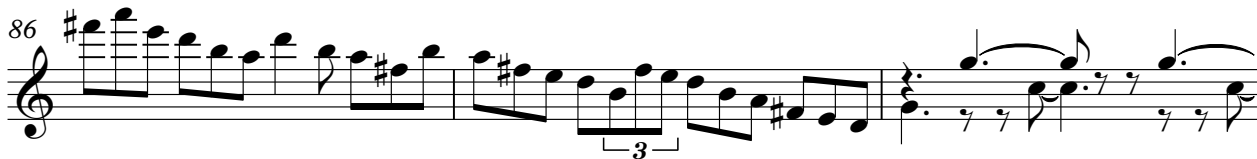

89

92

95

98

V.S.

101

104

107

110

114

117

120

124

128

130

lead guitar

5

133

136

139

143

147

150

153

157

160

163

V.S.

6

166

lead guitar

3

3

3

3

168

3

3

170

7

Eric Johnson - Cliffs Of Dover

doubled guitar

♩ = 255,000122

5

8

12

16

20

23

27

31

34

V.S.

doubled guitar

71

74

77

80

83

86

89

92

95

98

101

104

107

110

114

117

120

124

128

130

133 3 doubled guitar 5

136

139

143

147

150

153

157

160

163

V.S.

6

166

3

doubled guitar

168

170

Eric Johnson - Cliffs Of Dover

bass guitar

♩ = 255,000122

5 2

11

14

17

20

23

27

31

35

39

V.S.

2

bass guitar

45

50

53

56

59

62

65

69

73

77

136

140

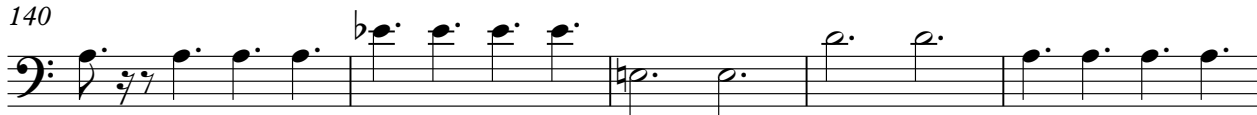

145

149

153

157

162

6

Eric Johnson - Cliffs Of Dover

doubled bass

♩ = 255,000122

5 2

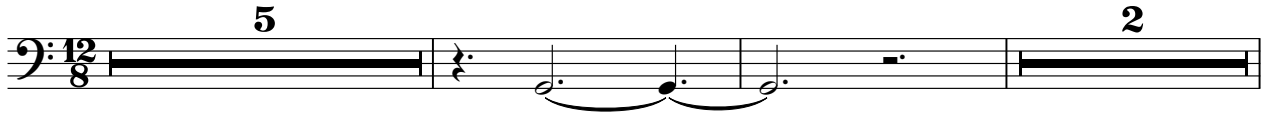

10

13

16

19

22

25

29

33

37

V.S.

41

48

52

55

58

61

64

68

72

76

80

87

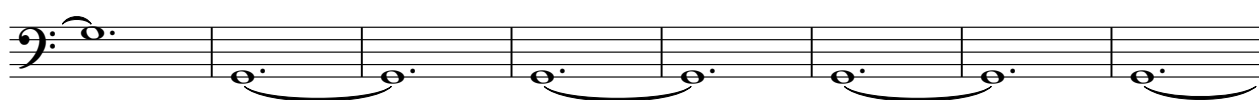

95

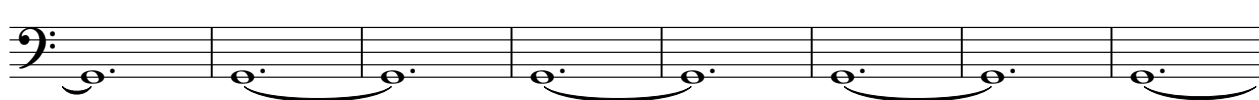

103

109

114

118

122

126

130

V.S.

134

138

142

147

151

155

159

164

