

♩ = 127,000252

Galilarte Eric Priolo: 2 Takte

midiaart
midiaart

4

Perc.

E. Bass

E. Piano

E. Piano

S. Bass

Syn. Str.

Syn. Str.

Lead 3

FX 7

Solo

Call on me on me call on me

7

Perc.

E. Bass

E. Piano

E. Piano

S. Bass

Syn. Str.

Syn. Str.

Lead 3

FX 7

Solo

on me Call on me

10

Perc.

E. Bass

E. Piano

E. Piano

S. Bass

Syn. Str.

Syn. Str.

on me call on me on me Call on me

Lead 3

FX 7

Solo

13

Perc.

E. Bass

E. Piano

E. Piano

S. Bass

Syn. Str.

Syn. Str.

Lead 3

FX 7

Solo

on me call on me

16

Perc.

E. Bass

E. Piano

E. Piano

S. Bass

Syn. Str.

Syn. Str.

on me call on me. I'm singing

Lead 3

FX 7

Solo

Seash.

18

Perc.

Flex.

E. Bass

E. Piano

E. Piano

S. Bass

S. Bass

Syn. Str.

Syn. Str.

for you 'cause I need you. Me

Lead 3

FX 1

FX 7

Solo

Seash.

20

Perc. Flex. E. Bass E. Piano E. Piano S. Bass S. Bass Syn. Str. Syn. Str. Lead 3 FX 1 FX 7 Solo

on me call on me

22

Perc. Flex. E. Bass E. Piano E. Piano S. Bass S. Bass Syn. Str. Syn. Str. Lead 3 FX 1 FX 7 Solo

on me call on me

24

Perc. Flex. E. Bass E. Piano S. Bass Syn. Str. Syn. Str. Lead 3 FX 1 FX 7 Solo Seash.

on me call on me. I'm sing

26

Perc. Flex. E. Bass E. Piano S. Bass Syn. Str. Lead 3 FX 1 FX 7 Seash.

ing for you'cause I need you.

28

Perc.

Flex.

E. Bass

E. Piano

E. Piano

S. Bass

S. Bass

Syn. Str.

Syn. Str.

FX 1

30

Perc. Flex. E. Bass E. Piano E. Piano S. Bass S. Bass Syn. Str. Syn. Str. FX 1

32

Perc. Flex. E. Bass E. Piano E. Piano S. Bass S. Bass Syn. Str. Syn. Str. FX 1 Seash.

33

Perc. Flex. E. Bass E. Piano S. Bass Syn. Str. Syn. Str. Lead 3 FX 1 FX 7 Seash.

I'm singing

34

Perc.

Flex.

E. Bass

E. Piano

E. Piano

S. Bass

S. Bass

Syn. Str.

Syn. Str.

for you'cause I need you. Me

Lead 3

FX 1

FX 7

Solo

Seash.

36

Perc. Flex. E. Bass E. Piano E. Piano S. Bass S. Bass Syn. Str. Syn. Str. Lead 3 FX 1 FX 7 Solo

on me call on me

38

Perc.

Flex.

E. Bass

E. Piano

E. Piano

S. Bass

S. Bass

Syn. Str.

Syn. Str.

on me call on me

Lead 3

FX 1

FX 7

Solo

40

Perc. Flex. E. Bass E. Piano S. Bass Syn. Str. Syn. Str. Lead 3 FX 1 FX 7 Solo Seash.

on me call on me. I'm sing

42

Perc.

Flex.

E. Bass

E. Piano

S. Bass

S. Bass

Syn. Str.

Syn. Str.

ing for you 'cause I need you.

Lead 3

FX 1

FX 7

Solo

Seash.

43

44

45

Perc.

E. Bass

S. Bass

Syn. Str.

Seash.

46

Perc.

E. Bass

S. Bass

Syn. Str.

Syn. Str.

Seash.

47 Perc. E. Bass S. Bass S. Bass Syn. Str. Syn. Str. Seash.

48

Perc.

E. Bass

S. Bass

S. Bass

Syn. Str.

Syn. Str.

Seash.

49

Perc.

E. Bass

S. Bass

S. Bass

Syn. Str.

Syn. Str.

Seash.

50

Perc.

E. Bass

S. Bass

S. Bass

Syn. Str.

Syn. Str.

Seash.

Detailed description of the musical score: The score consists of seven staves. The first staff, labeled 'Perc.', shows a rhythmic pattern of eighth notes with 'x' marks above them, indicating a specific sound effect. The second staff, 'E. Bass', features a melodic line with a slur over the last two notes. The third and fourth staves, both labeled 'S. Bass', show rhythmic patterns of eighth notes with slurs. The fifth staff, 'Syn. Str.', displays a sustained chord with multiple lines. The sixth staff, 'Syn. Str.', shows a melodic line with a slur. The seventh staff, 'Seash.', has a single note with a slur.

51

Perc.

E. Bass

S. Bass

S. Bass

Syn. Str.

Syn. Str.

Seash.

52

Perc.

E. Bass

S. Bass

S. Bass

Syn. Str.

Syn. Str.

Seash.

53

Perc.

E. Bass

S. Bass

S. Bass

Syn. Str.

Syn. Str.

Seash.

54

Perc.

Flex.

E. Bass

E. Piano

E. Piano

S. Bass

S. Bass

Syn. Str.

Syn. Str.

Lead 3

FX 7

Solo

Seash.

Call on me...

56

Perc.

Flex.

E. Bass

E. Piano

E. Piano

S. Bass

Syn. Str.

Syn. Str.

Lead 3

FX 7

Solo

on me Call on me

58

Perc. Flex. E. Bass E. Piano S. Bass Syn. Str. Syn. Str. Lead 3 FX 7 Solo Seash.

on me call on me

60

Perc.

Flex.

E. Bass

E. Piano

E. Piano

S. Bass

Syn. Str.

Syn. Str.

Lead 3

FX 7

Solo

on me Call on me

62

Perc.

Flex.

E. Bass

E. Piano

E. Piano

S. Bass

Syn. Str.

Syn. Str.

Lead 3

FX 7

Solo

on me call on me

64

Perc. Flex. E. Bass E. Piano S. Bass Syn. Str. Syn. Str. Lead 3 FX 7 Solo

on me Call on me

66

Perc.

Flex.

E. Bass

E. Piano

E. Piano

S. Bass

Syn. Str.

Syn. Str.

Lead 3

FX 7

Solo

on me call on me

68

Perc. Flex. E. Bass E. Piano S. Bass Syn. Str. Syn. Str. Lead 3 FX 7 Solo Seash.

on me Call on me. I'm singing

70

Perc.

Flex.

E. Bass

E. Piano

E. Piano

S. Bass

S. Bass

Syn. Str.

Syn. Str.

for you 'cause I need you. Me

Lead 3

FX 1

FX 7

Solo

Seash.

72

Perc.

Flex.

E. Bass

E. Piano

E. Piano

S. Bass

S. Bass

Syn. Str.

Syn. Str.

Lead 3

FX 1

FX 7

Solo

on me call on me

74

Perc.

Flex.

E. Bass

E. Piano

E. Piano

S. Bass

S. Bass

Syn. Str.

Syn. Str.

Lead 3

FX 1

FX 7

Solo

on me call on me

76

Perc.

Flex.

E. Bass

E. Piano

E. Piano

S. Bass

S. Bass

Syn. Str.

Syn. Str.

on me call on me.

Lead 3

FX 1

FX 7

Solo

Seash.

77

Perc.

Flex.

E. Bass

E. Piano

S. Bass

Syn. Str.

Syn. Str.

I'm singing

Lead 3

FX 1

FX 7

Solo

Seash.

78

Perc.

Flex.

E. Bass

E. Piano

E. Piano

S. Bass

S. Bass

Syn. Str.

Syn. Str.

for you'cause I need you. Me

Lead 3

FX 1

FX 7

Solo

Seash.

80

Perc.

Flex.

E. Bass

E. Piano

E. Piano

S. Bass

S. Bass

Syn. Str.

Syn. Str.

on me call on me

Lead 3

FX 1

FX 7

Solo

82

Perc. Flex. E. Bass E. Piano E. Piano S. Bass S. Bass Syn. Str. Syn. Str. Lead 3 FX 1 FX 7 Solo

on me Call on me

84

Perc.

Flex.

E. Bass

E. Piano

E. Piano

S. Bass

S. Bass

Syn. Str.

Syn. Str.

on me Call on me...

Lead 3

FX 1

FX 7

Solo

Seash.

85

Perc. Flex. E. Bass E. Piano S. Bass Syn. Str. Syn. Str. Lead 3 FX 1 FX 7 Solo Seash.

I'm sing

86

Perc.

Flex.

E. Bass

E. Piano

S. Bass

S. Bass

Syn. Str.

Syn. Str.

ing for you 'cause I need you.

Lead 3

FX 1

FX 7

Seash.

87

88

Percussion

♩ = 127,000252

6

10

14

17

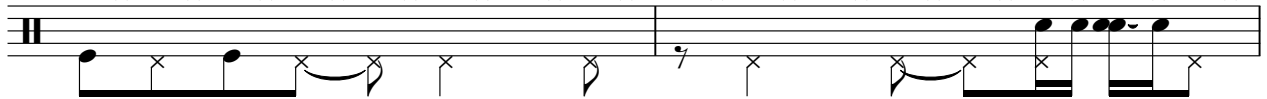

19

21

23

25

27

midart
midart

V.S.

Percussion

29

31

33

35

37

39

41

43

45

47

Percussion

49

51

53

55

59

63

67

71

73

75

V.S.

77

79

81

83

85

87

Flexatone

♩ = 127,000252

17

21

25

29

33

37

40

12

mediant
mediant

55

58

61

64

67

71

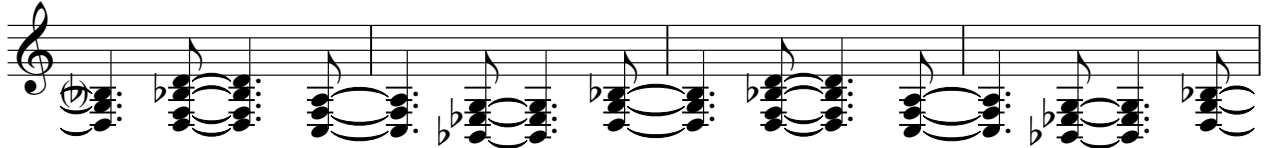

75

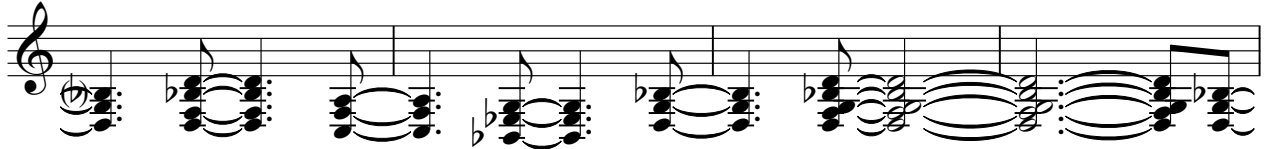

79

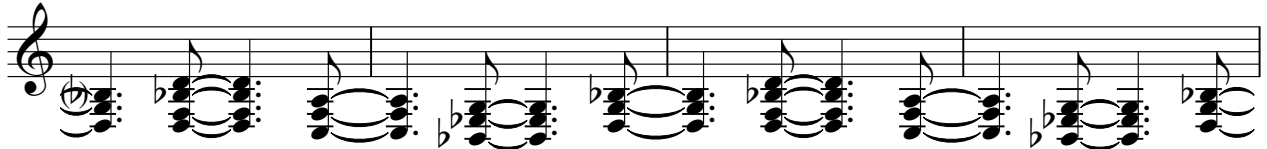

83

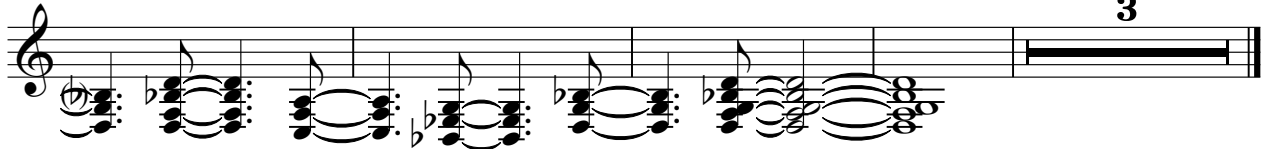

3

5-string Electric Bass

♩ = 127,000252

2

7

11

15

19

23

27

31

35

39

mi di art
mi di art

V.S.

43

47

51

56

60

64

68

72

76

80

84

87

Electric Piano

♩ = 127,000252

2

7

11

15

19

23

27

31

35

39

12

midiaart
midiaart

55

60

64

68

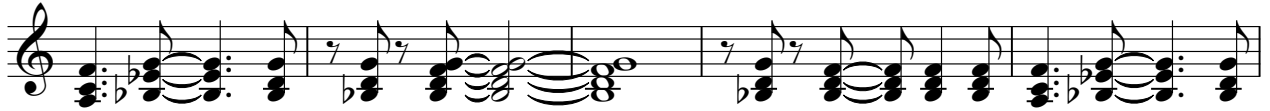

73

77

81

84

3

Electric Piano

♩ = 127,000252

2

7

11

15

2

21

2

27

31

2

37

40

14

mi di art
mi di art

56

60

64

68

74

80

83

Synth Bass

♩ = 127,000252

3

7

11

15

19

23

27

31

35

39

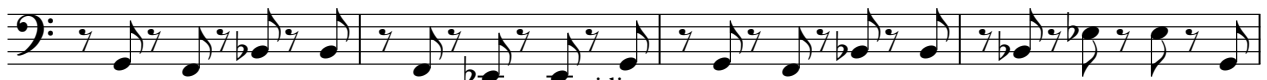

midiaart
midiaart

V.S.

Synth Bass

43

46

49

52

55

58

61

64

68

72

76

80

84

87

Synth Bass

♩ = 127,000252

17

22

28

34

39

5

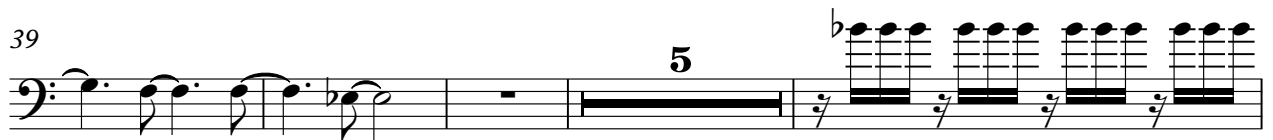

48

50

52

54

15

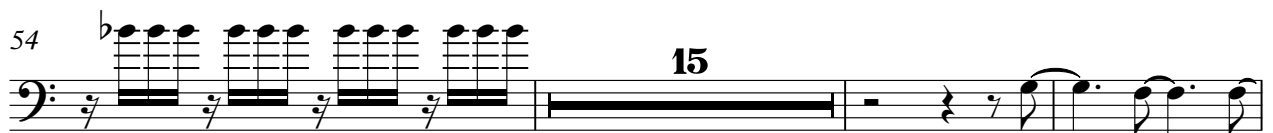

72

miadiart
miadiart

2

Synth Bass

78

82

4

Synth Strings

♩ = 127,000252

V.S.

2

Synth Strings

82

86

Synth Strings

♩ = 127,000252

Call me

Eric Hrytda: 2 Takte

Call me

6

on me call me on me Call me on me call me

11

on me Call me on me call me

16

on me call me. Singing for you

20

on me call me on me call me on me call me.

25

I sing for you.

30

Singing for you

35

on me call me on me call me

39

on me call me I sing ing for you cause I need you.

4

46

51

56

61

66

71

75

80

84

Lead 3 (Calliope)

♩ = 127,000252

3

9

15

20

26

6

36

42

11

55

mi di art
mi di art

58

64

70

76

81

85

3

FX 1 (Rain)

♩ = 127,000252

18

22

27

32

37

41

28

72

77

82

85

3

idiart
idiart

FX 7 (Echoes)

♩ = 127,000252

3

9

15

20

26

6

36

42

11

55

miart
miart

58

64

70

76

81

85

Solo

♩ = 127,000252

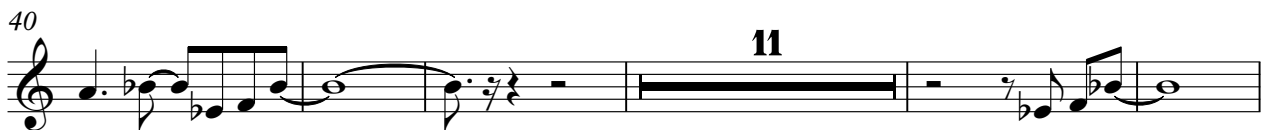

mi di art
mi di art

V.S.

2

Solo

80

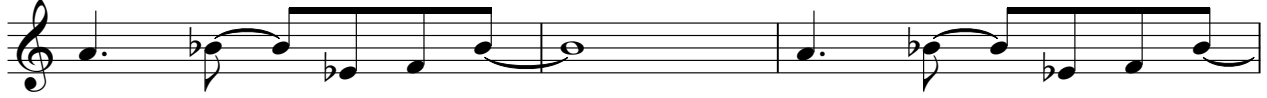

83

Seashore

$\text{♩} = 127,000252$

15 5

24 5

35 5

45

52 3 10

68 5

79 4

85

mi di art
mi di art