

Eric Sylvester - Zucker Im Kaffee 2

♩ = 127,000252

Percussion

Marimba

5-string Electric Bass

♩ = 127,000252

Orchestra Hit

Solo

5

Bar. Tpt.

Perc.

Mar.

E. Bass

Orch. Hit

Solo

7

Bar. Tpt.

Perc.

E. Bass

Solo

9

Bar. Tpt.

Perc.

E. Bass

Orch. Hit

Solo

11

Bar. Tpt.

Perc.

E. Bass

Solo

13

Bar. Tpt.
Perc.
Mar.
E. Bass
Orch. Hit
Solo

15

Bar. Tpt.
Perc.
Mar.
E. Bass
Orch. Hit
Solo

17

Bar. Tpt.
Perc.
Mar.
E. Bass
Solo

19

Bar. Tpt.
Perc.
Mar.
E. Bass
Orch. Hit
Solo

21

Bar. Tpt. Perc. Mar. E. Bass Orch. Hit Solo

23

Bar. Tpt. Perc. Mar. E. Bass Orch. Hit Solo

25

Bar. Tpt.

Perc.

Mar.

E. Bass

Orch. Hit

Solo

27

Bar. Tpt.

Perc.

Mar.

E. Bass

Orch. Hit

Solo

29

Bar. Tpt.

Perc.

Mar.

E. Bass

Orch. Hit

Solo

31

Bar. Tpt.

Perc.

E. Bass

Solo

33

Bar. Tpt.

Perc.

E. Bass

Orch. Hit

Solo

35

Bar. Tpt.

Perc.

E. Bass

Solo

37

Bar. Tpt.
Perc.
Mar.
E. Bass
Orch. Hit
Solo

39

Bar. Tpt.
Perc.
Mar.
E. Bass
Orch. Hit
Solo

6

3 3 3

41

Bar. Tpt.

Perc.

Mar.

E. Bass

Solo

43

Bar. Tpt.

Perc.

Mar.

E. Bass

Solo

44

Bar. Tpt.

Perc.

Mar.

E. Bass

Orch. Hit

Solo

46

Bar. Tpt.

Perc.

Mar.

E. Bass

Orch. Hit

Solo

48

Bar. Tpt.

Perc.

Mar.

E. Bass

Orch. Hit

Solo

50

Bar. Tpt.

Perc.

Mar.

E. Bass

Orch. Hit

Solo

52

Bar. Tpt.
Perc.
Mar.
E. Bass
Orch. Hit
Solo

54

Bar. Tpt.
Perc.
Mar.
E. Bass
Orch. Hit
Solo

56

Bar. Tpt.

Perc.

E. Bass

Solo

58

Bar. Tpt.

Perc.

E. Bass

Orch. Hit

Solo

60

Bar. Tpt.

Perc.

E. Bass

Solo

62

Bar. Tpt.

Perc.

Mar.

E. Bass

Orch. Hit

Solo

64

Bar. Tpt.

Perc.

E. Bass

Solo

66

Bar. Tpt.

Perc.

E. Bass

Orch. Hit

Solo

68

Bar. Tpt.

Perc.

E. Bass

Solo

70

Bar. Tpt.

Perc.

E. Bass

Orch. Hit

Solo

72

Bar. Tpt.
Perc.
Mar.
E. Bass
Orch. Hit
Solo

73

Bar. Tpt.
Perc.
Mar.
E. Bass
Orch. Hit
Solo

75

Bar. Tpt.

Perc.

Mar.

E. Bass

Solo

77

Bar. Tpt.

Perc.

Mar.

E. Bass

Orch. Hit

Solo

78

Bar. Tpt.

Perc.

Mar.

E. Bass

Orch. Hit

Solo

79

Bar. Tpt.

Perc.

Mar.

E. Bass

Orch. Hit

Solo

81

Bar. Tpt.
Perc.
Mar.
E. Bass
Orch. Hit
Solo

83

Bar. Tpt.
Perc.
Mar.
E. Bass
Orch. Hit
Solo

85

Bar. Tpt.
Perc.
Mar.
E. Bass
Orch. Hit
Solo

87

Bar. Tpt.
Perc.
Mar.
E. Bass
Orch. Hit
Solo

90

Bar. Tpt.

Perc.

Mar.

E. Bass

Solo

92

Bar. Tpt.

Perc.

Mar.

E. Bass

Orch. Hit

Solo

93

Bar. Tpt.

Perc.

Mar.

E. Bass

Orch. Hit

Solo

94

Bar. Tpt.

Perc.

Mar.

E. Bass

Orch. Hit

Solo

96

Bar. Tpt.
Perc.
Mar.
E. Bass
Orch. Hit
Solo

98

Bar. Tpt.
Perc.
Mar.
E. Bass
Orch. Hit
Solo

100

Bar. Tpt.

Perc.

Mar.

E. Bass

Orch. Hit

Solo

102

Bar. Tpt.

Perc.

Mar.

E. Bass

Orch. Hit

Solo

104

Bar. Tpt.

Perc.

Mar.

E. Bass

Orch. Hit

Solo

106

Bar. Tpt.

Perc.

Mar.

E. Bass

Orch. Hit

Solo

108

Bar. Tpt.

Perc.

Mar.

E. Bass

Orch. Hit

Solo

110

Mar.

Solo

Baroque Trumpet

Eric Sylvester - Zucker Im Kaffee 2

♩ = 127,000252

5

8

11

14

19

24

29

33

36

40

V.S.

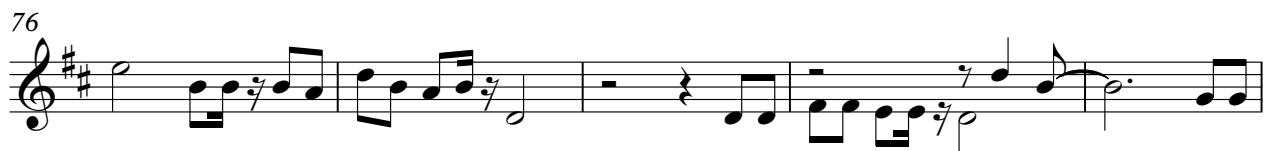

85

90

94

99

104

107

Eric Sylvester - Zucker Im Kaffee 2

Percussion

♩ = 127,000252

3

8

12

16

20

23

27

31

35

38

41

45

48

52

56

60

63

67

71

75

Percussion

79

83

87

91

95

99

103

106

Eric Sylvester - Zucker Im Kaffee 2

Marimba

♩ = 127,000252

3 6 3 3 8

14

17

19

22

24

27

29

6 3 7

38 6

40

43

45

48

51

53

55 8 8

72

74

77

78

80

82

84

86

90

92

94

96

98

100

102

104

106

108

110

6 3

Eric Sylvester - Zucker Im Kaffee 2

5-string Electric Bass

♩ = 127,000252

3

8

12

17

21

25

30

34

38

42

46

51

56

60

64

68

72

77

81

86

91

95

99

103

107

4

♩ = 127,000252

3 3

9 3

14 2

19

22

25

28 2

33 2

38 3

44

47

50

53

59

67

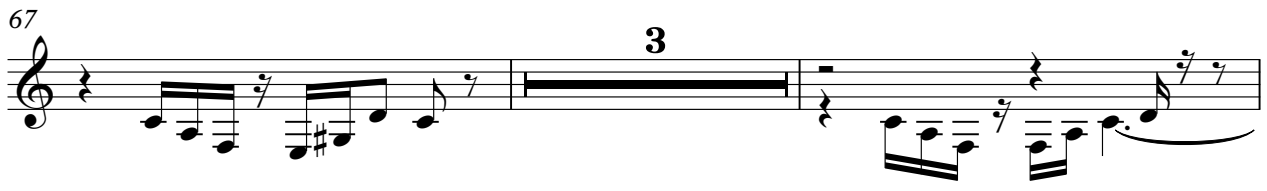

72

77

80

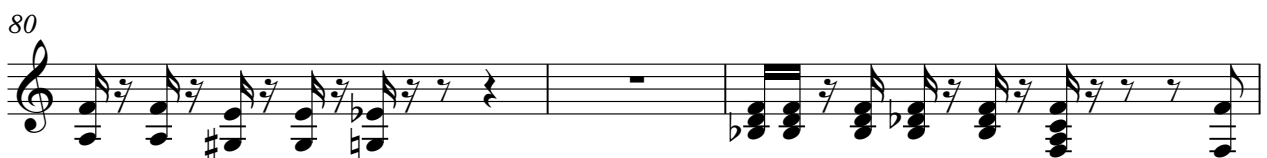

83

86 3

92

95

98

101

105

107 5

[Unnamed (2 lines)]

Eric Sylvester - Zucker Im Kaffee 2

♩ = 127,000252

112

Eric Sylvester - Zucker Im Kaffee 2

Solo

♩ = 127,000252

3

7

10

13

17

20

22

25

28

31

V.S.

34

37

41

44

46

49

52

55

58

61

64

67

70

73

77

79

81

84

86

87
