

Erivelton Martins - Ave Maria No Morro

♩ = 89,019981

Trumpet

Gs Standard

Steel Str

Kora

Gs Nylon Gt

Gs.Ac. Bass

♩ = 89,019981

Synt Str 3

Grand Piano

4

Trumpet

Gs Standard

Steel Str

Kora

Gs Nylon Gt

Gs.Ac. Bass

Synt Str 3

Grand Piano

6

Trumpet

Gs Standard

Steel Str

Kora

Gs Nylon Gt

Gs.Ac. Bass

Synt Str 3

Grand Piano

8

Trumpet

Gs Standard

Steel Str

Kora

Gs Nylon Gt

Gs.Ac. Bass

Grand Piano

10

Trumpet

Gs Standard

Steel Str

Kora

Gs Nylon Gt

Gs.Ac. Bass

Grand Piano

12

Trumpet

Gs Standard

Steel Str

Kora

Gs Nylon Gt

Gs.Ac. Bass

Grand Piano

14

Trumpet

Gs Standard

Steel Str

Kora

Gs Nylon Gt

Gs.Ac. Bass

Synt Str 3

Grand Piano

16

Trumpet

Gs Standard

Steel Str

Kora

Gs Nylon Gt

Gs.Ac. Bass

Synt Str 3

Grand Piano

18

Trumpet

Gs Standard

Steel Str

Kora

Gs Nylon Gt

Gs.Ac. Bass

Synt Str 3

Grand Piano

20

Trumpet

Gs Standard

Steel Str

Kora

Gs Nylon Gt

Gs.Ac. Bass

Synt Str 3

Grand Piano

22

Trumpet

Gs Standard

Steel Str

Kora

Gs Nylon Gt

Gs.Ac. Bass

Synt Str 3

Grand Piano

24

Trumpet

Gs Standard

Steel Str

Kora

Gs Nylon Gt

Gs.Ac. Bass

Synt Str 3

Grand Piano

27

Trumpet

Gs Standard

Steel Str

Kora

Gs Nylon Gt

Gs.Ac. Bass

Synt Str 3

Grand Piano

29

Trumpet

Gs Standard

Steel Str

Kora

Gs Nylon Gt

Gs.Ac. Bass

Synt Str 3

Grand Piano

31

Trumpet

Gs Standard

Steel Str

Kora

Gs Nylon Gt

Gs.Ac. Bass

Synt Str 3

Grand Piano

33

Trumpet

Gs Standard

Steel Str

Kora

Gs Nylon Gt

Gs.Ac. Bass

Synt Str 3

Grand Piano

35

Trumpet

Gs Standard

Steel Str

Kora

Gs Nylon Gt

Gs.Ac. Bass

Synt Str 3

Grand Piano

37

Trumpet

Gs Standard

Steel Str

Kora

Gs Nylon Gt

Gs.Ac. Bass

Synt Str 3

Grand Piano

39

Trumpet

Gs Standard

Steel Str

Kora

Gs Nylon Gt

Gs.Ac. Bass

Synt Str 3

Grand Piano

41

Trumpet

Gs Standard

Steel Str

Kora

Gs Nylon Gt

Gs.Ac. Bass

Synt Str 3

Grand Piano

43

Trumpet

Gs Standard

Steel Str

Kora

Gs Nylon Gt

Gs.Ac. Bass

Synt Str 3

Grand Piano

49

Trumpet

Gs Standard

Steel Str

Kora

Gs Nylon Gt

Gs.Ac. Bass

Synt Str 3

Grand Piano

51

Trumpet

Gs Standard

Steel Str

Kora

Gs Nylon Gt

Gs.Ac. Bass

Synt Str 3

Grand Piano

54

Trumpet

Gs Standard

Steel Str

Kora

Gs Nylon Gt

Gs.Ac. Bass

Synt Str 3

Grand Piano

56

Trumpet

Gs Standard

Steel Str

Kora

Gs Nylon Gt

Gs.Ac. Bass

Synt Str 3

Grand Piano

Detailed description of the musical score: The score is divided into two systems, measures 54-55 and 56-57. Each system contains eight staves. The instruments are: Trumpet (top), Gs Standard (second), Steel Str (third), Kora (fourth), Gs Nylon Gt (fifth), Gs.Ac. Bass (sixth), Synt Str 3 (seventh), and Grand Piano (eighth). The music is in a key with one flat (B-flat) and a 4/4 time signature. The Gs Standard and Steel Str parts feature a rhythmic pattern of eighth notes with accents. The Kora and Gs Nylon Gt parts play chords with a steady eighth-note pulse. The Gs.Ac. Bass part provides a simple bass line. The Synt Str 3 and Grand Piano parts have more complex, flowing lines. A double bar line is present between measures 55 and 56.

58

Trumpet

Gs Standard

Steel Str

Kora

Gs Nylon Gt

Gs.Ac. Bass

Synt Str 3

Grand Piano

Erivelton Martins - Ave Maria No Morro

Trumpet

♩ = 89,019981

9

14

19

24

29

34

39

45

50

V.S.

2

Trumpet

55

Gs Standard

Erivelton Martins - Ave Maria No Morro

♩ = 89,019981

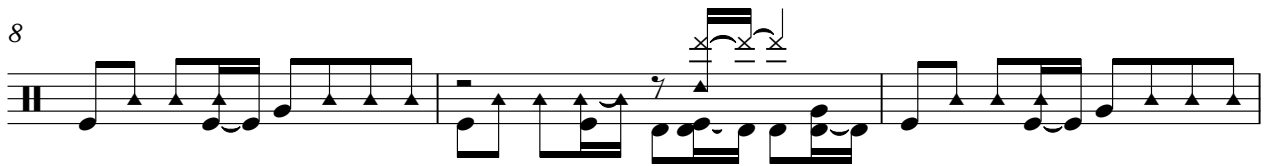

V.S.

32

35

38

41

44

47

50

53

56

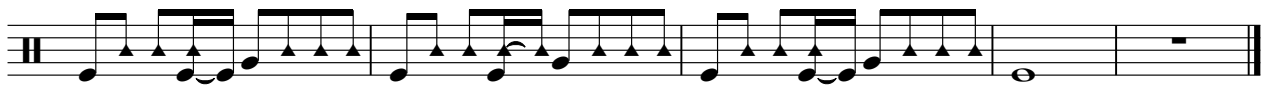

Erivelton Martins - Ave Maria No Morro

Steel Str

$\text{♩} = 89,019981$

6

10

14

18

22

26

30

34

38

V.S.

2

Steel Str

42

46

50

54

57

Erivelton Martins - Ave Maria No Morro

Kora

♩ = 89,019981

6

10

15

20

24

29

33

37

41

V.S.

2

Kora

45

49

53

57

♩ = 89,019981

6

10

14

18

22

26

30

34

38

42

46

50

54

57

Erivelton Martins - Ave Maria No Morro

Gs.Ac. Bass

♩ = 89,019981

V.S.

2

Gs.Ac. Bass

51

56

Erivelton Martins - Ave Maria No Morro

Synt Str 3

♩ = 89,019981

8

6

18

22

27

31

34

37

3

40

44

3

V.S.

2

Synt Str 3

49

55

Erivelton Martins - Ave Maria No Morro

Grand Piano

♩ = 89,019981

4

6

8

11

13

15

18

21

23

V.S.

26

29

32

34

36

38

41

44

47

49

52

55

58
