

Ernest Tubb - The Yellow Rose Of Texas

♩ = 210,003143

CLARINET

DRUMS

BANJO

FRETLESS

HONKY TONK

A.PIANO 1

5

CLARINET

DRUMS

BANJO

FRETLESS

HONKY TONK

A.PIANO 1

7

CLARINET

DRUMS

BANJO

FRETLESS

HONKY TONK

A.PIANO 1

9

CLARINET

DRUMS

BANJO

FRETLESS

HONKY TONK

A.PIANO 1

11

CLARINET

DRUMS

BANJO

FRETLESS

HONKY TONK

A.PIANO 1

13

CLARINET

DRUMS

BANJO

FRETLESS

HONKY TONK

A.PIANO 1

15

CLARINET

DRUMS

BANJO

FRETLESS

HONKY TONK

A.PIANO 1

17

CLARINET

DRUMS

BANJO

FRETLESS

HONKY TONK

A.PIANO 1

19

CLARINET

DRUMS

BANJO

FRETLESS

HONKY TONK

A.PIANO 1

Detailed description of the musical score: The score is divided into two systems, measures 17-18 and 19-20. Each system contains six staves. The top staff is for Clarinet, the second for Drums, the third and fourth for Banjo (with two lines of guitar tablature), the fifth for Fretless bass, the sixth for Honky Tonk, and the seventh for A. Piano 1. The music is in 2/4 time. The Clarinet part has a melodic line with some rests. The Drums part features a consistent pattern of eighth notes. The Banjo part is highly rhythmic with many sixteenth notes and includes guitar tablature with numbers 5, 8, 7, 0, and 3. The Fretless part provides a bass line with eighth notes. The Honky Tonk and A. Piano 1 parts have more complex rhythmic patterns with many sixteenth notes and rests.

21

CLARINET

DRUMS

BANJO

FRETLESS

HONKY TONK

A.PIANO 1

23

CLARINET

DRUMS

BANJO

FRETLESS

HONKY TONK

A.PIANO 1

Detailed description of the musical score: The score is divided into two systems, measures 21-22 and 23-24. Each system includes six staves: Clarinet (treble clef), Drums (drum set notation), Banjo (treble clef with guitar-style notation), Fretless (bass clef), Honky Tonk (treble clef), and A. Piano 1 (treble clef with piano accompaniment notation). The key signature has one flat (B-flat). The time signature is 4/4. Measure 21 shows the Clarinet playing a melodic line, Drums providing a steady backbeat, Banjo playing a rhythmic pattern with fret numbers (5, 3, 8), and Fretless playing a bass line. Measure 22 continues these parts. Measure 23 features a Clarinet melodic phrase with a slur and a triplet of eighth notes, Drums with a triplet of eighth notes, Banjo with a triplet of eighth notes and fret numbers (8, 5, 3, 8), and Fretless with a triplet of eighth notes. Measure 24 concludes the system with similar instrumentation.

25

CLARINET

DRUMS

BANJO

FRETLESS

HONKY TONK

A.PIANO 1

27

DRUMS

BANJO

FRETLESS

HONKY TONK

A.PIANO 1

33

CLARINET

DRUMS

BANJO

FRETLESS

HONKY TONK

A.PIANO 1

35

DRUMS

BANJO

FRETLESS

HONKY TONK

A.PIANO 1

37

CLARINET

DRUMS

BANJO

FRETLESS

HONKY TONK

A.PIANO 1

38

CLARINET

DRUMS

BANJO

FRETLESS

HONKY TONK

A.PIANO 1

40

CLARINET

DRUMS

BANJO

FRETLESS

HONKY TONK

A.PIANO 1

42

CLARINET

DRUMS

BANJO

FRETLESS

HONKY TONK

A.PIANO 1

48

CLARINET

DRUMS

BANJO

FRETLESS

HONKY TONK

A.PIANO 1

50

CLARINET

DRUMS

BANJO

FRETLESS

HONKY TONK

A.PIANO 1

60

CLARINET

DRUMS

BANJO

FRETLESS

HONKY TONK

A.PIANO 1

62

CLARINET

DRUMS

BANJO

FRETLESS

HONKY TONK

A.PIANO 1

72

CLARINET

DRUMS

BANJO

FRETLESS

HONKY TONK

A.PIANO 1

74

CLARINET

DRUMS

BANJO

FRETLESS

HONKY TONK

A.PIANO 1

76

CLARINET

DRUMS

BANJO

FRETLESS

HONKY TONK

A.PIANO 1

78

CLARINET

DRUMS

BANJO

FRETLESS

HONKY TONK

A.PIANO 1

80

CLARINET

DRUMS

BANJO

FRETLESS

HONKY TONK

A.PIANO 1

82

CLARINET

DRUMS

BANJO

FRETLESS

HONKY TONK

A.PIANO 1

84

CLARINET

DRUMS

BANJO

FRETLESS

HONKY TONK

A.PIANO 1

86

CLARINET

DRUMS

BANJO

FRETLESS

HONKY TONK

A.PIANO 1

Detailed description of the musical score: The score is divided into two systems, measures 84-85 and 86-87. Each system includes six staves: Clarinet (treble clef), Drums (percussion clef), Banjo (treble clef with guitar-style notation), Fretless (bass clef), Honky Tonk (treble clef), and A. Piano 1 (treble clef with chord diagrams). In measure 84, the Clarinet has a whole rest followed by a quarter note G4, a quarter note A4, and a quarter note Bb4. The Drums play a steady eighth-note pattern. The Banjo and Fretless parts feature complex rhythmic patterns with many eighth notes and rests. The Honky Tonk and A. Piano 1 parts have a similar eighth-note rhythmic pattern. In measure 86, the Clarinet has a whole rest followed by a quarter note G4, a quarter note A4, and a quarter note B4. The Drums continue with the eighth-note pattern. The Banjo and Fretless parts continue with their complex patterns. The Honky Tonk and A. Piano 1 parts continue with their eighth-note patterns. A '3' is written above the Clarinet staff in measure 85, and a 'b' is written below the Clarinet staff in measure 84.

88

CLARINET

DRUMS

BANJO

FRETLESS

HONKY TONK

A.PIANO 1

90

CLARINET

DRUMS

BANJO

FRETLESS

HONKY TONK

A.PIANO 1

Detailed description of the musical score: The score is divided into two systems, measures 88-89 and 90. Each system contains six staves. The top staff is for Clarinet, the second for Drums, the third for Banjo, the fourth for Fretless, the fifth for Honky Tonk, and the sixth for A. Piano 1. In measure 88, the Clarinet has a triplet of eighth notes. The Drums play a simple pattern. The Banjo has a complex rhythmic pattern with many eighth notes and some triplets. The Fretless part has a bass line with eighth notes. The Honky Tonk and A. Piano 1 parts have sparse accompaniment. In measure 90, the Clarinet has a longer note. The Drums play a different pattern. The Banjo continues with its rhythmic pattern. The Fretless part has a sustained note. The Honky Tonk and A. Piano 1 parts have sparse accompaniment.

91

CLARINET

DRUMS

BANJO

FRETLESS

HONKY TONK

A.PIANO 1

92

CLARINET

DRUMS

BANJO

FRETLESS

HONKY TONK

A.PIANO 1

98

CLARINET

DRUMS

BANJO

FRETLESS

HONKY TONK

A.PIANO 1

100

CLARINET

DRUMS

BANJO

FRETLESS

HONKY TONK

A.PIANO 1

Detailed description of the musical score: The score is divided into two systems, measures 98-99 and 100-101. The first system (measures 98-99) includes parts for Clarinet, Drums, Banjo, and Fretless. The Clarinet part starts with a rest in measure 98 and begins in measure 99 with a triplet of eighth notes (G4, A4, B4) followed by a sixteenth-note triplet (C5, B4, A4) and a sixteenth-note triplet (G4, F4, E4). The Banjo part features a complex rhythmic pattern with many sixteenth notes and slurs. The Fretless part has a bass line with notes like G2, F2, E2, and D2. The second system (measures 100-101) includes parts for Clarinet, Drums, Banjo, Fretless, Honky Tonk, and A. Piano 1. The Clarinet part continues with a melodic line. The Drums part shows a steady beat with occasional accents. The Banjo part continues with its rhythmic pattern. The Fretless part has a bass line with notes like G2, F2, E2, and D2. The Honky Tonk and A. Piano 1 parts have sparse accompaniment.

101

CLARINET

DRUMS

BANJO

FRETLESS

A.PIANO 1

CLARINET

Ernest Tubb - The Yellow Rose Of Texas

♩ = 210,003143

3

8

11

16

21

26

32

38

42

46

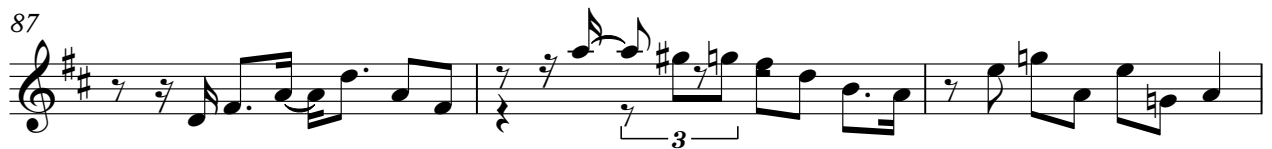
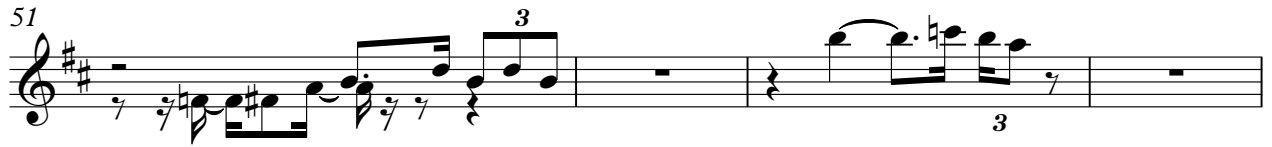

Ernest Tubb - The Yellow Rose Of Texas

DRUMS

♩ = 210,003143
3

8

13

18

23

28

33

38

43

48

V.S.

53

53

58

58

63

63

67

67

71

71

76

76

81

81

86

86

91

91

96

96

DRUMS

3

100

3

3

3

2

Ernest Tubb - The Yellow Rose Of Texas

BANJO

♩ = 210,003143

2

6

9

12

14

17

20

23

25

27

3

V.S.

BANJO

BANJO

V.S.

BANJO

83

86

88

90

92

94

96

98

100

FRETLESS

Ernest Tubb - The Yellow Rose Of Texas

♩ = 210,003143

3

9

16

23

30

37

44

50

57

63

V.S.

HONKY TONK

Ernest Tubb - The Yellow Rose Of Texas

♩ = 210,003143

2

7

11

16

20

24

28

32

V.S.

36

40

44

48

52

56

60

64

68

A.PIANO 1

Ernest Tubb - The Yellow Rose Of Texas

♩ = 210,003143

2

7

11

15

18

21

25

28

32

35

V.S.

75

79

82

85

89

92

96

99