

Ernesto Nazare - O Brejeiro

0.0"
1.1,00
TA10110

5.8"
3.1,00
Editora HMP

♩ = 82,000038 ♩ = 82,000038

Solo

Sequenciado por Nilton Corazza

Solo

5

Solo

Solo

9

Solo

Solo

13

Solo

Solo

17

Solo

Solo

Copyright © Editora HMP
Copyright © Editora HMP

21

Solo

Solo

25

Solo

Solo

29

Solo

Solo

33

Solo

Solo

37

Solo

Solo

41

Solo

Solo

45

Solo

Solo

49

Solo

Solo

54

Solo

Solo

58

Solo

Solo

62

Solo

Solo

66

Solo

Solo

70

Solo

Solo

74

Solo

Solo

78

Solo

Solo

82

Solo

Solo

85

Solo

Solo

Solo

Ernesto Nazare - O Brejeiro

♩ = 82,000038 ♩ = 82,000038

6

11

16

21

28

34

39

44

48

Copyright © Editora HMP
Copyright © Editora HMP

V.S.

53

59

64

69

75

82

85

Solo

Ernesto Nazare - O Brejeiro

♩ = 82,000038 ♩ = 82,000038
Sequenciado por Nilton Corazza

3

8

13

18

23

28

32

36

41

Copyright © Editora HMP
Copyright © Editora HMP

V.S.

47

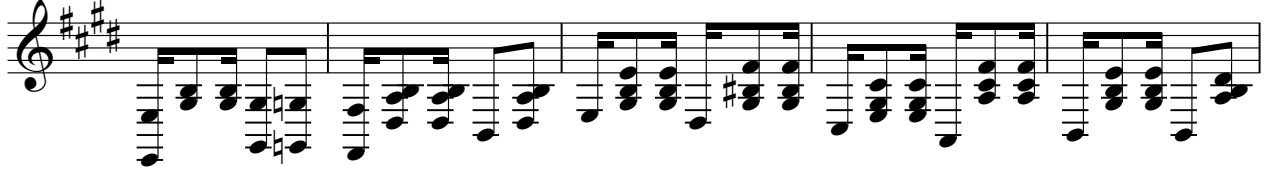

52

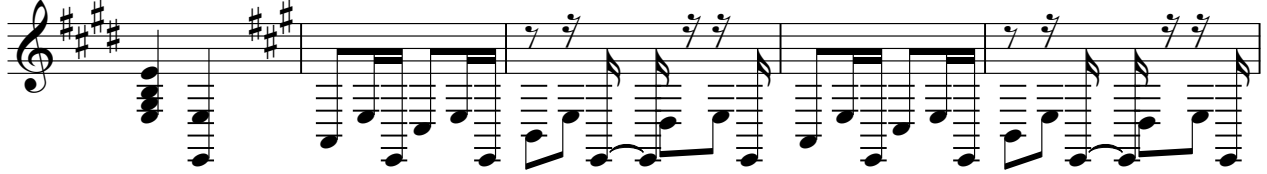

57

62

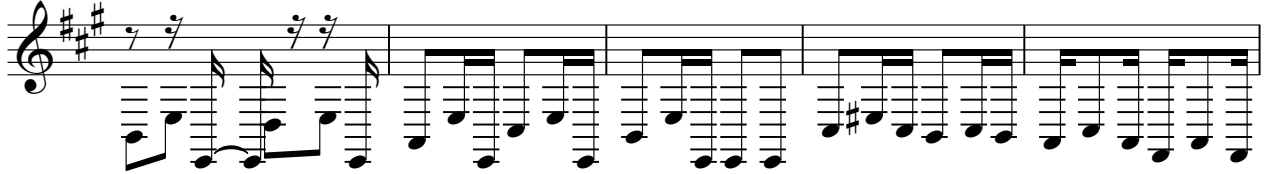

67

73

78

82

85

