

Sugababes - In the middle

♩ = 131,000076

Baritone Saxophone

Percussion

Electric Guitar

Alto

Electric Piano

Synth Bass

Orchestra Hit

Lead 1 (Square)

Lead 1 (Square)

Lead 2 (Sawtooth)

Lead 2 (Sawtooth)

Lead 3 (Calliope)

FX 5 (Brightness)

♩ = 131,000076

Violoncello

Applause

Copyright(C)2004 Hands On MIDI L
Copyright(C)2004 Hands On MIDI L

5

Bari. Sax.

Perc.

A.

Orch. Hit

Lead 3

Appl.

8

Bari. Sax.

Perc.

A.

Orch. Hit

Lead 3

Appl.

10

Bari. Sax.

Perc.

A.

Orch. Hit

Lead 3

Appl.

12

Bari. Sax.

Perc.

E. Gtr.

A.

S. Bass

Orch. Hit

Lead 3

14

Bari. Sax.

Perc.

E. Gtr.

A.

S. Bass

Orch. Hit

Lead 3

16

Bari. Sax.

Perc.

E. Gtr.

A.

S. Bass

Orch. Hit

Lead 3

18

Bari. Sax.

Perc.

E. Gtr.

A.

S. Bass

Orch. Hit

Lead 3

20

Perc.

E. Gtr.

E. Piano

S. Bass

Lead 2

- Perc.**: Features a rhythmic pattern of eighth notes with 'x' marks above them, indicating a specific percussive sound.
- E. Piano**: Shows chords and melodic fragments in the right hand.
- S. Bass**: Provides a bass line with eighth and quarter notes.
- Lead 2** (top staff): Features a melodic line with eighth notes and a trill.
- Lead 2** (bottom staff): Shows a melodic line with eighth notes and trills.
- Lead 3**: Features a melodic line with eighth notes and trills.
- Vc.**: Shows a bass line with a long note and a trill.

- Perc.**: Features a steady, rhythmic pattern of eighth notes marked with 'x' symbols, indicating a specific percussive sound.
- E. Piano**: Plays chords in the right hand, primarily consisting of triads and dyads with a sharp key signature.
- S. Bass**: Provides a melodic line in the bass register, including a prominent eighth-note run.
- Lead 2** (top staff): Features a melodic line with a series of eighth notes and a final quarter note.
- Lead 2** (bottom staff): Features a melodic line with a series of eighth notes and a final quarter note.
- Lead 3**: Features a melodic line with a series of eighth notes and a final quarter note.
- Vc.**: Features a melodic line in the bass register, including a prominent eighth-note run.

28

Perc. E. Gtr. E. Piano S. Bass Lead 2 Lead 2 Lead 3 Vc. Appl.

30

32

Perc.

E. Gtr.

E. Piano

S. Bass

Lead 2

Lead 2

Lead 3

Vc.

34

- S. Bass**: The fourth staff provides a bass line with a steady eighth-note rhythm and occasional accidentals.
- Lead 2**: The fifth staff is mostly empty, with a few notes appearing in the final measure.

36

Perc.

E. Gtr.

E. Piano

S. Bass

Lead 2

Lead 2

Lead 3

Vc.

38

Perc. A. S. Bass Lead 1 Lead 1 Lead 2 Lead 2 Lead 3 Vc.

40

42

Perc. A. S. Bass Lead 1 Lead 1 Lead 2 Lead 2 Lead 3 Vc.

44

Bari. Sax.

Perc.

A.

S. Bass

Orch. Hit

Lead 1

Lead 1

Lead 2

Lead 3

Vc.

45

Bari. Sax.

Perc.

E. Gtr.

A.

S. Bass

Orch. Hit

Lead 1

Lead 2

Lead 3

Vc.

Appl.

Detailed description of the musical score: The score is for measures 45-48. The key signature has one sharp (F#). The Bari. Sax. part features a melodic line with eighth notes and rests, and a block of notes in measures 46-47. The Perc. part has a complex rhythmic pattern with eighth and sixteenth notes. The E. Gtr. part is mostly silent with a few notes in measure 46. The A. part has a few notes in measures 46-48. The S. Bass part has a simple bass line with eighth notes. The Orch. Hit part has a melodic line with eighth notes and rests, and a block of notes in measures 46-47. Lead 1 has a melodic line with eighth notes and rests, and a block of notes in measures 46-47. Lead 2 has a melodic line with eighth notes and rests, and a block of notes in measures 46-47. Lead 3 has a melodic line with eighth notes and rests, and a block of notes in measures 46-47. The Vc. part has a few notes in measure 45. The Appl. part has a few notes in measures 45-48.

46

Bari. Sax.

Perc.

E. Gtr.

A.

S. Bass

Orch. Hit

Lead 1

Lead 2

Lead 3

Vc.

48

Bari. Sax.

Perc.

E. Gtr.

A.

S. Bass

Orch. Hit

Lead 1

Lead 2

Lead 3

Vc.

50

Bari. Sax.

Perc.

E. Gtr.

A.

S. Bass

Orch. Hit

Lead 2

Lead 3

Vc.

Detailed description of the musical score: The score is for page 22, starting at measure 50. It consists of nine staves. The Bari. Sax. staff has a treble clef and a key signature of one sharp (F#). It features a rhythmic pattern of eighth notes with rests, with a '7' above some notes. The Perc. staff has a double bar line and a complex rhythmic pattern with various note values. The E. Gtr. staff has a treble clef and a steady eighth-note rhythm. The A. staff has a treble clef and a melodic line with some accidentals. The S. Bass staff has a bass clef and a simple bass line. The Orch. Hit staff has a treble clef and a rhythmic pattern similar to the Bari. Sax. part. The Lead 2 staff has a treble clef and a melodic line with some accidentals. The Lead 3 staff has a treble clef and a melodic line with some accidentals. The Vc. staff has a bass clef and a long, sustained note.

51

Bari. Sax.

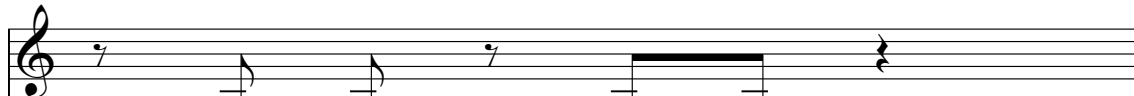

Perc.

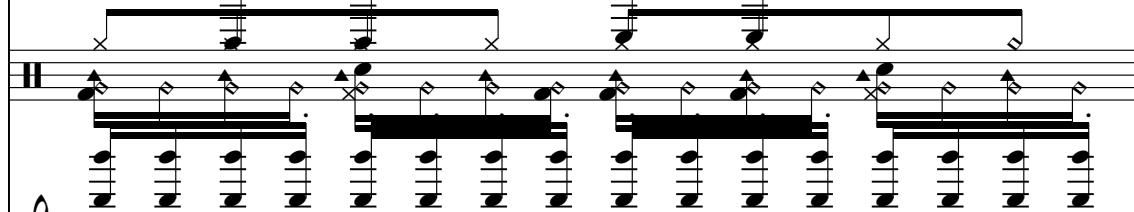

E. Gtr.

A.

S. Bass

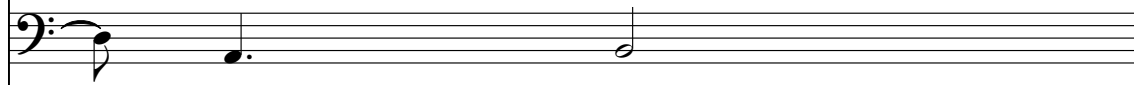

Orch. Hit

Lead 1

Lead 2

Lead 3

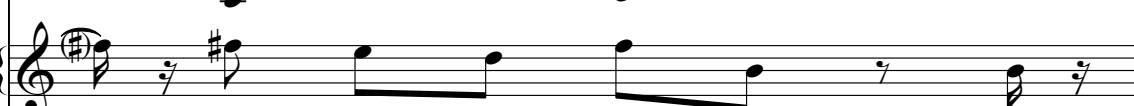

Vc.

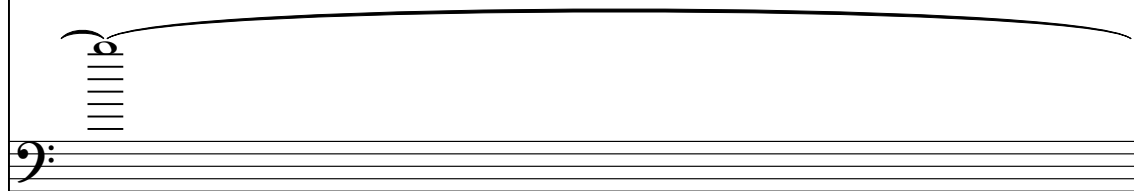

52

Bari. Sax.

Perc.

E. Gtr.

A.

S. Bass

Orch. Hit

Lead 1

Lead 2

Lead 3

Vc.

Appl.

54

56

58

Perc.

S. Bass

Lead 1

Lead 2

Lead 3

61

Perc.

E. Gtr.

S. Bass

Lead 1

Lead 2

Lead 2

Lead 3

63

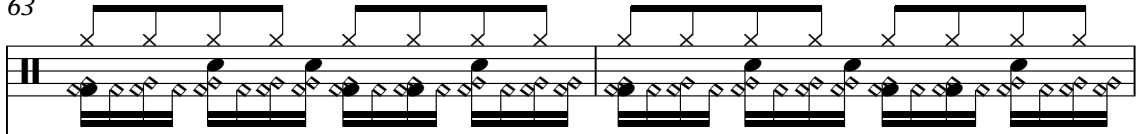
Perc. 

E. Gtr. 

S. Bass 

Lead 1 

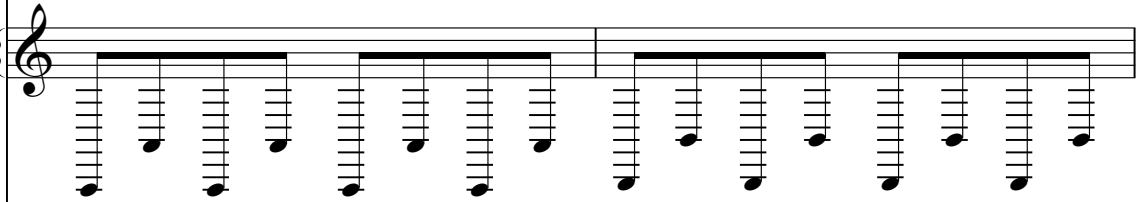
Lead 2 

Lead 2 

Lead 3 

65

Perc. E. Gtr. S. Bass Lead 1 Lead 1 Lead 2 Lead 2 Lead 3 Vc. Appl.

67

68

Perc.

E. Gtr.

S. Bass

Lead 1

Lead 1

Lead 2

Lead 2

Lead 3

Vc.

69

70

Perc.

E. Gtr.

S. Bass

Lead 1

Lead 1

Lead 2

Lead 2

Lead 3

Vc.

71

Perc.

E. Gtr.

S. Bass

Lead 1

Lead 1

Lead 2

Lead 2

Lead 3

Vc.

72

Bari. Sax.

Perc.

E. Gtr.

S. Bass

Orch. Hit

Lead 1

Lead 1

Lead 2

Lead 2

Lead 3

Vc.

73

Bari. Sax.

Perc.

E. Gtr.

A.

S. Bass

Orch. Hit

Lead 2

Lead 2

Lead 3

Vc.

Appl.

74

Bari. Sax.

Perc.

E. Gtr.

A.

S. Bass

Orch. Hit

Lead 2

Lead 2

Lead 3

Vc.

75

Bari. Sax.

Perc.

E. Gtr.

A.

S. Bass

Orch. Hit

Lead 1

Lead 2

Lead 2

Lead 3

Vc.

76

Bari. Sax.

Perc.

E. Gtr.

A.

S. Bass

Orch. Hit

Lead 2

Lead 2

Lead 3

Vc.

Detailed description of the musical score: The score is for page 38, starting at measure 76. It consists of ten staves. The Bari. Sax. staff has a treble clef and a key signature of one flat. It features a rhythmic pattern of eighth notes with rests. The Perc. staff has a double bar line and a key signature of one flat. It features a rhythmic pattern of eighth notes with rests. The E. Gtr. staff has a treble clef and a key signature of one flat. It features a rhythmic pattern of eighth notes with rests. The A. staff has a treble clef and a key signature of one flat. It features a melodic line with a sharp sign. The S. Bass staff has a bass clef and a key signature of one flat. It features a simple bass line. The Orch. Hit staff has a treble clef and a key signature of one flat. It features a rhythmic pattern of eighth notes with rests. The Lead 2 staff has a treble clef and a key signature of one flat. It features a melodic line with a sharp sign. The second Lead 2 staff has a treble clef and a key signature of one flat. It features a melodic line with a sharp sign. The Lead 3 staff has a treble clef and a key signature of one flat. It features a melodic line with a sharp sign. The Vc. staff has a bass clef and a key signature of one flat. It features a long, sustained note.

77

- Perc.:** Shows a complex rhythmic pattern with multiple layers of notes and rests.
- A.:** Provides a harmonic accompaniment with chords and rests.
- S. Bass:** Plays a simple bass line with a few notes.
- Orch. Hit:** Features a melodic line with rests and notes.
- Lead 1:** Plays a melodic line with rests and notes.
- Lead 2 (top):** Plays a melodic line with rests and notes.
- Lead 2 (bottom):** Plays a melodic line with rests and notes.
- Lead 3:** Plays a melodic line with rests and notes.
- Vc.:** Features a melodic line with rests and notes.

78

Bari. Sax.

Perc.

E. Gtr.

A.

S. Bass

Orch. Hit

Lead 2

Lead 2

Lead 3

Vc.

79

Bari. Sax.

Perc.

E. Gtr.

A.

S. Bass

Orch. Hit

Lead 1

Lead 2

Lead 2

Lead 3

Vc.

80

Bari. Sax.

Perc.

E. Gtr.

A.

S. Bass

Orch. Hit

Lead 2

Lead 2

Lead 3

Vc.

81

82

Bari. Sax.

Perc.

E. Gtr.

A.

S. Bass

Orch. Hit

Lead 1

Lead 2

Lead 2

Lead 3

Vc.

83

84

Bari. Sax.

Perc.

E. Gtr.

A.

S. Bass

Orch. Hit

Lead 1

Lead 2

Lead 2

Lead 3

Vc.

85

86

Bari. Sax.

Perc.

E. Gtr.

A.

S. Bass

Orch. Hit

Lead 1

Lead 2

Lead 2

Lead 3

Vc.

87

Bari. Sax.

Perc.

E. Gtr.

A.

S. Bass

Orch. Hit

Lead 1

Lead 1

Lead 2

Lead 2

Lead 3

Vc.

88

Bari. Sax.

Perc.

E. Gtr.

A.

S. Bass

Orch. Hit

Lead 1

Lead 2

Lead 2

Lead 3

Vc.

89

91

S. Bass

Lead 2

Lead 2

Lead 3

FX 5

94

Perc.

S. Bass

Lead 2

Lead 2

Lead 3

FX 5

96

Perc.

S. Bass

Lead 2

Lead 2

Lead 3

FX 5

98

Perc.

A.

S. Bass

Lead 2

Lead 2

Lead 3

FX 5

Vc.

100

Perc. E. Gtr. A. S. Bass

Lead 2 Lead 2 Lead 3 FX 5 Vc.

102

Perc.

E. Gtr.

A.

S. Bass

Lead 2

Lead 2

Lead 3

FX 5

Vc.

104

Bari. Sax.

Perc.

E. Gtr.

A.

S. Bass

Orch. Hit

Lead 2

Lead 2

Lead 3

FX 5

Vc.

Appl.

106

Bari. Sax.

Perc.

E. Gtr.

A.

Orch. Hit

Lead 2

Lead 2

Lead 3

Vc.

Detailed description of the musical score: The score is for page 58, measures 106-109. It features eight staves. The Bari. Sax. staff has a melodic line with eighth notes and rests. The Perc. staff has a rhythmic pattern of eighth notes with rests. The E. Gtr. staff has a melodic line with eighth notes and rests. The A. staff has a melodic line with eighth notes and rests. The Orch. Hit staff has a rhythmic pattern of eighth notes with rests. The two Lead 2 staves have a melodic line with eighth notes and rests. The Lead 3 staff has a melodic line with eighth notes and rests. The Vc. staff has a long, sustained note.

107

Bari. Sax.

Perc.

E. Gtr.

A.

Orch. Hit

Lead 1

Lead 2

Lead 2

Lead 3

Vc.

108

Bari. Sax.

Perc.

E. Gtr.

A.

Orch. Hit

Lead 2

Lead 2

Lead 3

Vc.

Detailed description of the musical score: The score is for page 60, measures 108-111. It features eight staves. The Bari. Sax. staff has a rhythmic pattern of eighth notes with rests. The Perc. staff has a rhythmic pattern of eighth notes with rests. The E. Gtr. staff has a melodic line with eighth notes. The A. staff has a melodic line with a sharp sign. The Orch. Hit staff has a rhythmic pattern of eighth notes with rests. The Lead 2 staff has a melodic line with eighth notes and a sharp sign. The Lead 2 staff has a melodic line with eighth notes and a sharp sign. The Lead 3 staff has a melodic line with eighth notes and a sharp sign. The Vc. staff has a long sustained note.

109

110

Bari. Sax.

Perc.

E. Gtr.

A.

Orch. Hit

Lead 2

Lead 2

Lead 3

Vc.

Detailed description of the musical score: The score is for page 62, measures 110-113. It features eight staves. The Bari. Sax. staff has a rhythmic pattern of eighth notes with rests. The Perc. staff has a rhythmic pattern of eighth notes with rests. The E. Gtr. staff has a melodic line with slurs. The A. staff has a melodic line with slurs and a sharp sign. The Orch. Hit staff has a rhythmic pattern of eighth notes with rests. The Lead 2 staff has a melodic line with slurs. The Lead 2 staff has a melodic line with slurs. The Lead 3 staff has a melodic line with slurs. The Vc. staff has a long, low note with a slur.

111

112

Bari. Sax.

Perc.

E. Gtr.

A.

Orch. Hit

Lead 2

Lead 2

Lead 3

Vc.

Detailed description of the musical score: The score is for measures 112-115. The Bari. Sax. part consists of eighth notes with rests. The Perc. part has a rhythmic pattern of eighth notes with rests. The E. Gtr. part has a complex rhythmic pattern with many sixteenth notes. The A. part has a simple melodic line. The Orch. Hit part has a rhythmic pattern of eighth notes with rests. The Lead 2 parts have melodic lines with some slurs. The Lead 3 part has a melodic line with a sharp sign. The Vc. part has a long, sustained note with a slur.

113

114

Bari. Sax.

Perc.

E. Gtr.

A.

S. Bass

Orch. Hit

Lead 1

Lead 2

Lead 2

Lead 3

Vc.

115

Bari. Sax.

Perc.

E. Gtr.

A.

S. Bass

Orch. Hit

Lead 1

Lead 1

Lead 2

Lead 2

Lead 3

Vc.

116

Bari. Sax.

Perc.

E. Gtr.

A.

S. Bass

Orch. Hit

Lead 1

Lead 2

Lead 2

Lead 3

Vc.

117

Bari. Sax.

Perc.

E. Gtr.

A.

S. Bass

Orch. Hit

Lead 1

Lead 1

Lead 2

Lead 2

Lead 3

Vc.

118

Bari. Sax.

Perc.

E. Gtr.

A.

S. Bass

Orch. Hit

Lead 1

Lead 2

Lead 2

Lead 3

Vc.

119

Bari. Sax.

Perc.

E. Gtr.

A.

S. Bass

Orch. Hit

Lead 1

Lead 1

Lead 2

Lead 2

Lead 3

Vc.

120

Bari. Sax.

Perc.

E. Gtr.

A.

S. Bass

Orch. Hit

Lead 1

Lead 2

Lead 2

Lead 3

Vc.

121

Bari. Sax.

Perc.

E. Gtr.

A.

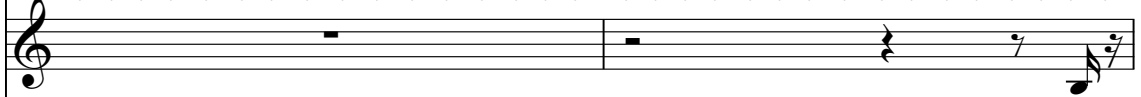

S. Bass

Orch. Hit

Lead 1

Lead 1

Lead 2

Lead 2

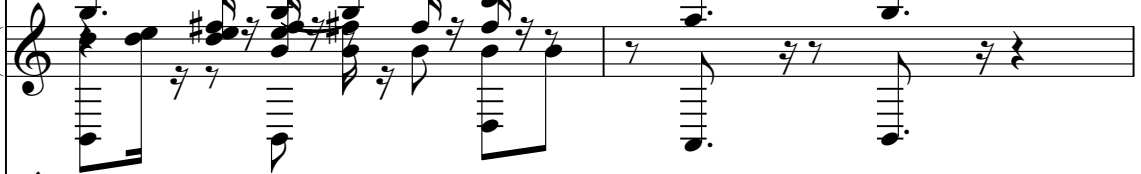

Lead 3

Vc.

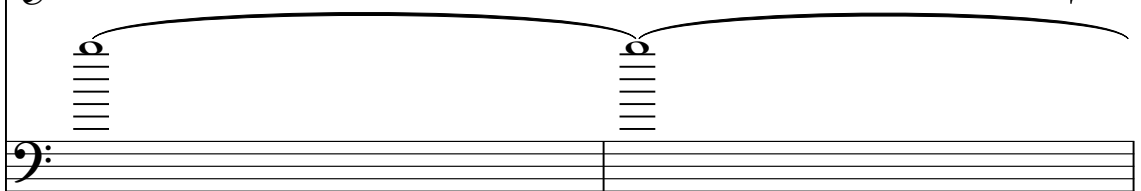

124

Bari. Sax.

Perc.

E. Gtr.

A.

S. Bass

Orch. Hit

Lead 1

Lead 2

Lead 2

Lead 3

Vc.

125

Bari. Sax.

Perc.

E. Gtr.

A.

S. Bass

Orch. Hit

Lead 1

Lead 1

Lead 2

Lead 2

Lead 3

Vc.

126

Bari. Sax.

Perc.

E. Gtr.

A.

S. Bass

Orch. Hit

Lead 1

Lead 1

Lead 2

Lead 2

Lead 3

Vc.

128

Bari. Sax.

Perc.

E. Gtr.

A.

S. Bass

Orch. Hit

Lead 1

Lead 2

Lead 2

Lead 3

Vc.

129

130

Bari. Sax.

Perc.

S. Bass

Orch. Hit

Lead 1

Lead 2

Lead 2

Baritone Saxophone

Sugababes - In the middle

$\text{♩} = 131,000076$

2

7

11

15

19

24

46

50

53

18

Copyright(C)2004 Hands On MIDI L
Copyright(C)2004 Hands On MIDI L

72

76

80

84

88

14

105

109

113

117

121

Baritone Saxophone

125

128

Sugababes - In the middle

Percussion

♩ = 131,000076

6

10

14

18

21

23

25

27

29

Copyright(C)2004 Hands On MIDI L
Copyright(C)2004 Hands On MIDI L

V.S.

Percussion

32

35

38

40

42

44

46

48

50

52

Percussion

54

57

60

63

65

67

69

71

73

75

V.S.

Percussion

77

79

81

83

85

87

89

95

99

103

106

110

114

116

118

120

122

124

126

128

V.S.

6

Percussion

130

♩ = 131,000076

10

13

15

17

19

7

29

34

7

2

46

48

50

52

55

5

66

68

70

72

74

Electric Guitar

Electric Guitar

Electric Guitar

122

Electric Guitar 5

124

126

128

129

4

Sugababes - In the middle

Alto

♩ = 131,000076

6

9

12

15

18

18

38

Copyright(C)2004 Hands On MIDI L
Copyright(C)2004 Hands On MIDI L

42

46

49

52

74

77

80

83

86

89

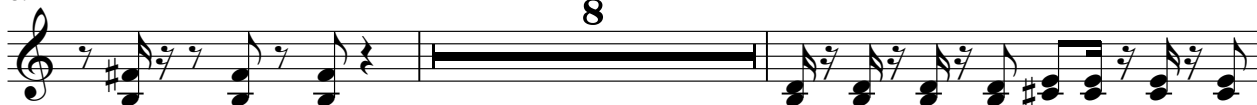

99

103

106

109

112

115

118

121

125

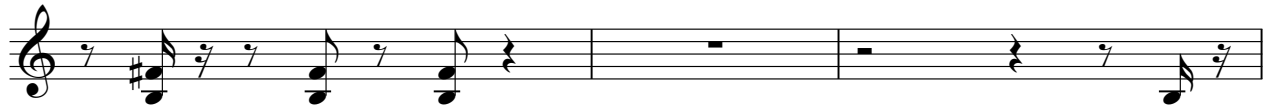

128

4

♩ = 131,000076

18

23

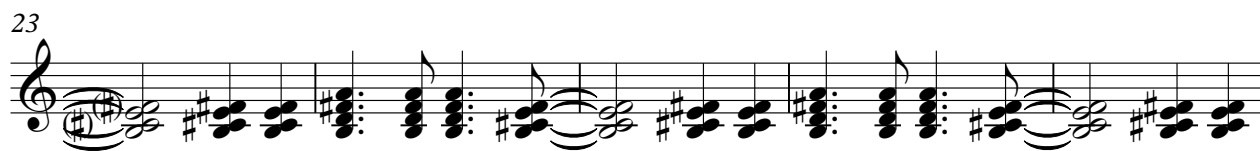

28

33

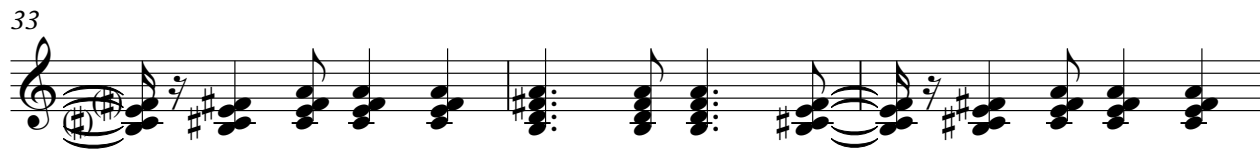

36

96

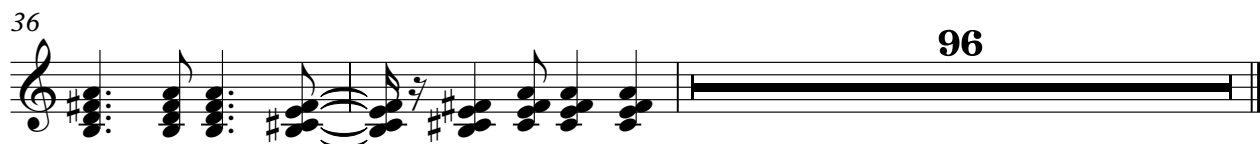

Copyright(C)2004 Hands On MIDI L
Copyright(C)2004 Hands On MIDI L

Synth Bass

Sugababes - In the middle

♩ = 131,000076

10

16

21

26

30

34

38

43

48

54

Copyright(C)2004 Hands On MIDI L
Copyright(C)2004 Hands On MIDI L

V.S.

60

64

68

72

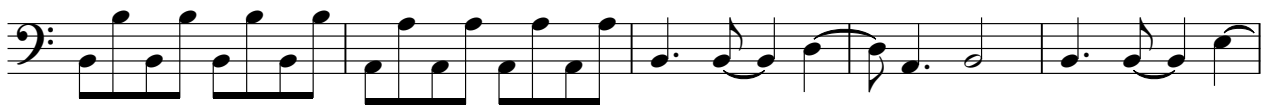

77

83

89

94

98

102

106

118

124

128

♩ = 131,000076

2

7

11

15

19

24

46

50

53

18

Copyright(C)2004 Hands On MIDI L
Copyright(C)2004 Hands On MIDI L

Orchestra Hit

125

128

Sugababes - In the middle

Lead 1 (Square)

♩ = 131,000076

36

40

44 2

51

56

59

62

65

69

71 2

Copyright(C)2004 Hands On MIDI L
Copyright(C)2004 Hands On MIDI L

2

Lead 1 (Square)

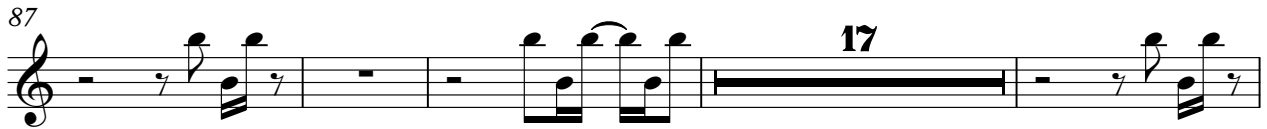

17

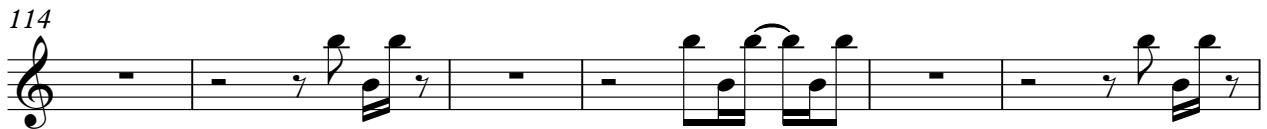
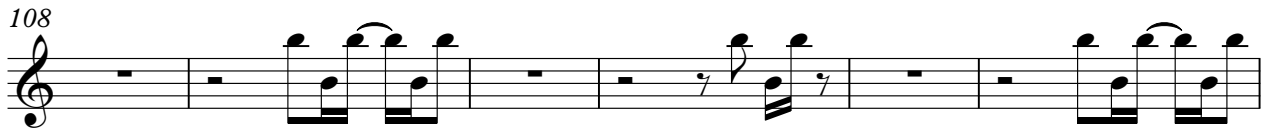

4

Sugababes - In the middle

Lead 1 (Square)

♩ = 131,000076

36

40

43

46 19

67

69

71 8

81

86 23

Copyright(C)2004 Hands On MIDI L
Copyright(C)2004 Hands On MIDI L

2

Lead 1 (Square)

113

119

125

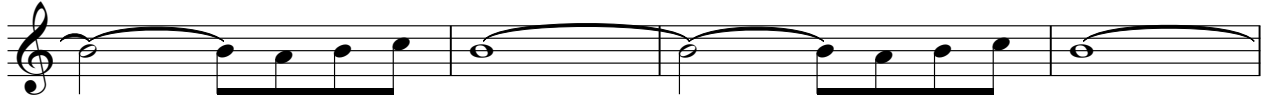

129

Sugababes - In the middle

Lead 2 (Sawtooth)

♩ = 131,000076

18

23

27

33

39

43

47

51

2

3

4

Copyright (C) 2004 Hands On MIDI L
Copyright (C) 2004 Hands On MIDI L

Lead 2 (Sawtooth)

Lead 2 (Sawtooth)

Sugababes - In the middle

Lead 2 (Sawtooth)

♩ = 131,000076

20

25

29

36

43

17

64

70

75

79

82

Copyright(C)2004 Hands On MIDI
Copyright(C)2004 Hands On MIDI

V.S.

Lead 2 (Sawtooth)

Lead 2 (Sawtooth)

120

123

126

129

Sugababes - In the middle

Lead 3 (Calliope)

♩ = 131,000076

6

9

13

17

22

26

30

34

38

Copyright(C)2004 Hands On MIDI L
Copyright(C)2004 Hands On MIDI L

V.S.

V.S.

Lead 3 (Calliope)

112

116

119

123

127

♩ = 131,000076

88

93

98

102

105

28

Violoncello

Sugababes - In the middle

♩ = 131,000076

20

25

30

35

42

51

12

69

78

85

8

2

Violoncello

98

107

116

124

Applause

Sugababes - In the middle

♩ = 131,000076

2

11

17

15

46

7

3

7

65

7

7

82

7

15

7

113

7

122

7

4

Copyright(C)2004 Hands On MIDI L
Copyright(C)2004 Hands On MIDI L