

# Ernst Und Sein Original Egerlander Musikanten Mosch

♩ = 100,000000  
Klarinet  
Klarinett

Klarinet

Flh.1  
Flh.1

Flh.2  
Flh.2

Trompete

Posaunen

Tuba1&2

R-BD  
R-BD

R-Snare

R-Crash

R-HH

R-Tam  
R-Tam

TubaDopp

T.hornen

Bariton

7

Flh.1

Flh.2

Trompete

Posaunen

Tuba1&2

R-BD

R-Snare

R-HH

R-Tam

TubaDopp

10

Flh.1  
Flh.2  
Trompete  
Posaunen  
Tuba1&2  
R-BD  
R-Snare  
R-HH  
R-Tam  
TubaDopp

13

Flh.1

Flh.2

Trompete

Posaunen

Tuba1&2

R-BD

R-Snare

R-HH

R-Tam

TubaDopp

16

Flh.1

Flh.2

Trompete

Posaunen

Tuba1&2

R-BD

R-Snare

R-HH

R-Tam

TubaDopp

19

Flh.1  
Flh.2  
Trompete  
Posaunen  
Tuba1&2  
R-BD  
R-Snare  
R-HH  
R-Tam  
TubaDopp

22

Klarinet

Flh.1

Flh.2

Trompete

Posaunen

Tuba1&2

R-BD

R-Snare

R-HH

R-Tam

TubaDopp

T.hornen

Bariton

This musical score is for a band and includes the following parts:

- Klarinet**: Clarinet part in treble clef, playing eighth-note chords.
- Flh.1**: Flute 1 part in treble clef, playing eighth-note chords.
- Flh.2**: Flute 2 part in treble clef, playing eighth-note chords.
- Trompete**: Trumpet part in treble clef, playing eighth-note chords.
- Posaunen**: Trombone part in bass clef, playing eighth-note chords.
- Tuba1&2**: Tuba part in bass clef, playing eighth-note chords.
- R-BD**: Right Bass Drum part in a drum staff, playing a steady eighth-note pulse.
- R-Snare**: Right Snare Drum part in a drum staff, playing eighth-note pulses.
- R-HH**: Right Hi-Hat part in a drum staff, playing eighth-note pulses.
- R-Tam**: Right Tom part in a drum staff, playing eighth-note pulses.
- TubaDopp**: Tuba Double Bass part in treble clef, playing eighth-note chords.
- T.hornen**: Tenor Horn part in treble clef, playing eighth-note chords.
- Bariton**: Baritone part in treble clef, playing eighth-note chords.

28

Klarinet

Flh.1

Flh.2

Trompete

Posaunen

Tuba1&2

R-BD

R-Snare

R-HH

R-Tam

TubaDopp

T.hornen

Bariton

31

34

Klarinet

Flh.1

Flh.2

Trompete

Posaunen

Tuba1&2

R-BD

R-Snare

R-HH

R-Tam

TubaDopp

T.hornen

Bariton

This musical score is for a band and is divided into two systems. The first system includes the woodwinds and brass sections: Klarinet (Clarinet), Flh.1 (Flute 1), Flh.2 (Flute 2), Trompete (Trumpet), Posaunen (Trumpets), and Tuba1&2 (Tuba 1 & 2). The second system includes the percussion and lower brass/vocal sections: R-BD (Right Bass Drum), R-Snare (Right Snare), R-Crash (Right Crash Cymbal), R-HH (Right Hi-Hat), R-Tam (Right Tom), TubaDopp (Tuba Double), T.hornen (Tenor Horns), and Bariton (Baritone). The score is written in 4/4 time with a key signature of one flat (B-flat major or D minor). The woodwinds and brass parts feature complex rhythmic patterns, often using eighth and sixteenth notes. The percussion parts provide a steady beat with various accents and effects. The TubaDopp, T.hornen, and Bariton parts provide harmonic support and melodic lines.

40

Klarinet

Flh.1

Flh.2

Trompete

Posaunen

Tuba1&2

R-BD

R-Snare

R-Crash

TubaDopp

T.hornen

Bariton

43

Klarinet

Flh.1

Flh.2

Trompete

Posaunen

Tuba1&2

R-BD

R-Snare

R-Crash

TubaDopp

T.hornen

Bariton

46

Klarinet

Flh.1

Flh.2

Trompete

Posaunen

Tuba1&2

R-BD

R-Snare

R-Crash

TubaDopp

T.hornen

Bariton

6

3

6

49

Klarinet

6

3

6

Flh.1

Flh.2

Trompete

Posaunen

Tuba1&2

R-BD

R-Snare

R-Crash

TubaDopp

T.hornen

Bariton

51

Klarinet

Flh.1

Flh.2

Trompete

Posaunen

Tuba1&2

R-BD

R-Snare

R-Crash

TubaDopp

T.hornen

Bariton

6

3

3

54

Klarinet

Flh.1

Flh.2

Trompete

Posaunen

Tuba1&2

R-BD

R-Snare

R-Crash

TubaDopp

T.hornen

Bariton

57

Klarinet

Flh.1

Flh.2

Posaunen

Tuba1&2

R-BD

R-Snare

R-HH

R-Tam

TubaDopp

T.hornen

Bariton

60

Klarinet

Flh.1

Flh.2

Posaunen

Tuba1&2

R-BD

R-Snare

R-HH

R-Tam

TubaDopp

T.hornen

Bariton

63

Klarinet

Flh.1

Flh.2

Posaunen

Tuba1&2

R-BD

R-Snare

R-Crash

R-HH

R-Tam

TubaDopp

T.hornen

Bariton

66

Klarinet

Flh.1

Flh.2

Posaunen

Tuba1&2

R-BD

R-Snare

R-Crash

R-HH

R-Tam

TubaDopp

T.hornen

Bariton

69

Klarinet

Flh.1

Flh.2

Trompete

Posaunen

Tuba1&2

R-BD

R-Snare

R-Crash

R-HH

R-Tam

TubaDopp

T.hornen

Bariton

73

Klarinet

Flh.1

Flh.2

Trompete

Posaunen

Tuba1&2

R-BD

R-Snare

TubaDopp

T.hornen

Bariton

77

Klarinet

Flh.1

Flh.2

Trompete

Posaunen

Tuba1&2

R-BD

R-Snare

TubaDopp

T.hornen

Bariton

81

Klarinet

Flh.1

Flh.2

Trompete

Posaunen

Tuba1&2

R-BD

R-Snare

TubaDopp

T.hornen

Bariton

6

6

84

Klarinet

Flh.1

Flh.2

Trompete

Posaunen

Tuba1&2

R-BD

R-Snare

TubaDopp

T.hornen

Bariton

87

Klarinet

Flh.1

Flh.2

Trompete

Posaunen

Tuba1&2

R-BD

R-Snare

TubaDopp

T.hornen

Bariton

6

91

Klarinet

Flh.1

Flh.2

Trompete

Posaunen

Tuba1&2

R-BD

R-Snare

TubaDopp

T.hornen

Bariton

94

Klarinet

Flh.1

Flh.2

Trompete

Posaunen

Tuba1&2

R-BD

R-Snare

TubaDopp

T.hornen

Bariton

97

100

Klarinet

Flh. 1

Flh. 2

Posaunen

Tuba 1&2

R-BD

R-Snare

R-HH

R-Tam

TubaDopp

T.hornen

Bariton

103

106

Klarinet

Flh.1

Flh.2

Posaunen

Tuba1&2

R-BD

R-Snare

R-HH

R-Tam

TubaDopp

T.hornen

Bariton

109

- R-Crash:** Drum set, playing asterisks.
- R-HH:** Drum set, playing asterisks.

112

Klarinet

Flh.1

Flh.2

Posaunen

Tuba1&2

R-BD

R-Snare

R-Crash

R-HH

R-Tam

TubaDopp

T.hornen

Bariton

115

Klarinet

Flh.1

Flh.2

Trompete

Posaunen

Tuba1&2

R-BD

R-Snare

R-Crash

R-HH

R-Tam

TubaDopp

T.hornen

Bariton

Ernst Und Sein Original Egerlander Musikanten Mosch

Klarinet

♩ = 100,000000  
Klarinet  
Klarinett

3 3 3 15

22

26

31

35

40

44 6 3

48 6 3

51 3 3 6

55

60

65

69

74

79

85

91

96

103

107

112

115

## Flh.1

♩ = 100,000000

Flh.1  
Flh.1

5

11

16

21

26

31

36

41

46

52

V.S.

Flh.2

♩ = 100,000000  
Flh.2  
Flh.2

5

10

14

19

23

27

32

36

41

46

V.S.

52

57

61

66

70

77

83

88

96

103

107

## Trompete

♩ = 100,000000  
Trompete

5

10

15

20

25

29

34

39

48

54

15

Trompète

72

80

85

91

97

17

## Posaunen

♩ = 100,000000

Posaunen  
Posaunen

V.S.

66

72

78

84

90

96

103

109

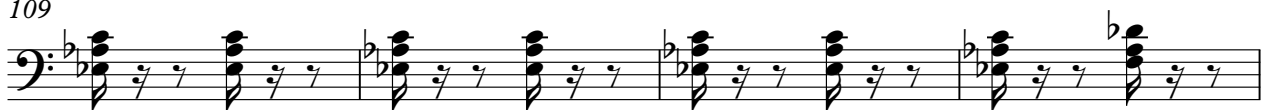

113

59

65

70

76

82

88

93

100

105

110

114

2

R-BD

109

R-Snare

♩ = 100,000000

R-Snare

R-Snare **4**

12

21

30

39

47

52

2

R-Snare

57

66

75

83

90

101

109

R-Crash

Ernst Und Sein Original Egerlander Musikanten Mosch

♩ = 100,000000  
R-Crash  
R-Crash

**38**

47

**9**

65

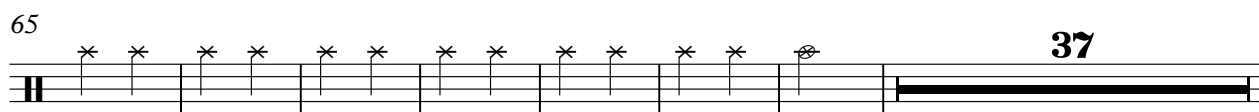

**37**

109

R-HH

♩ = 100,000000

R-HH

**6**

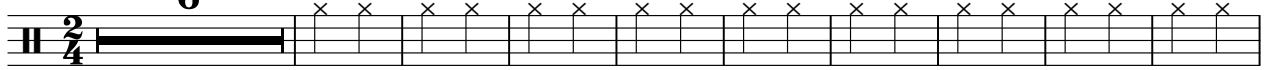

16

27

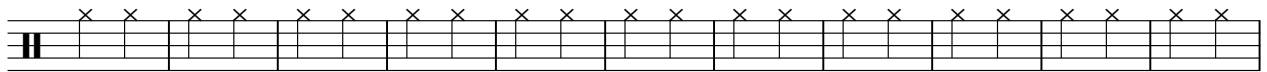

38

**18**

64

73

**28**

108

♩ = 100,000000

R-Tam

R-Tam

6

14

22

30

39

18

63

71

28

105

111

TubaDopp

♩ = 100,000000  
TubaDopp

**3**

9  
15  
20  
25  
31  
36  
42  
48  
54

V.S.

114

## T.hornen

$\text{♩} = 100,000000$   
T.hornen

**21**

28

36

46

55

63

71

80

88

95

**2**

101

109

114

Bariton

♩ = 100,000000  
Bariton

**21**

28

36

46

55

63

71

80

88

95

**2**

101

109

114

