

Ernst Und Sein Original Egerlander Musikanten Mosch - Bis Bald Auf

♩ = 115,002014

klari
1.Kl.nette

F-Hoerne
F-Hoerner

Trompete

1.Posaune
pos

Baesse

Gr.Tromm
Gr.Trommel

Kl.Tromm
Kl.Trommel

Becken

Tenorhor
Tenorhorn

TubaDopp

6 6

10

klari

F-Hoerne

pos

Baesse

Gr.Tromm

Kl.Tromm

Tenorhor

TubaDopp

6

12

klari

F-Hoerne

pos

Baesse

Gr.Tromm

Kl.Tromm

Tenorhor

TubaDopp

3

6

3

14

klari
F-Hoerne
pos
Baesse
Gr.Tromm
Kl.Tromm
Tenorhor
TubaDopp

17

klari
F-Hoerne
Trompete
pos
Baesse
Gr.Tromm
Kl.Tromm
Tenorhor
TubaDopp

19 5

klari

F-Hoerne

Trompete

pos

Baesse

Gr.Tromm

Kl.Tromm

Becken

Tenorhor

TubaDopp

21

klari

F-Hoerne

Trompete

pos

Baesse

Gr. Tromm

Kl. Tromm

Becken

Tenorhor

TubaDopp

23

klari

F-Hoerne

Trompete

pos

Baesse

Gr. Tromm

Kl. Tromm

Becken

Tenorhor

TubaDopp

26

klari

F-Hoerne

Trompete

pos

Baesse

Gr. Tromm

Kl. Tromm

Becken

Tenorhor

TubaDopp

28

klari

F-Hoerne

Trompete

pos

Baesse

Gr.Tromm

Kl.Tromm

Becken

Tenorhor

TubaDopp

31

klari

F-Hoerne

pos

Baesse

Gr.Tromm

Kl.Tromm

Tenorhor

TubaDopp

34

klari
F-Hoerne
Trompete
pos
Baesse
Gr.Tromm
Kl.Tromm
Tenorhor
TubaDopp

37

klari
F-Hoerne
Trompete
pos
Baesse
Gr.Tromm
Kl.Tromm
Tenorhor
TubaDopp

40

klari

F-Hoerne

pos

Baesse

Gr.Tromm

Kl.Tromm

Tenorhor

TubaDopp

42

klari

F-Hoerne

Trompete

pos

Baesse

Gr.Tromm

Kl.Tromm

Becken

Tenorhor

TubaDopp

44

klari

F-Hoerne

Trompete

pos

Baesse

Gr. Tromm

Kl. Tromm

Becken

Tenorhor

TubaDopp

47

klari

F-Hoerne

Trompete

pos

Baesse

Gr.Tromm

Kl.Tromm

Tenorhor

TubaDopp

50

klari

F-Hoerne

Trompete

pos

Baesse

Gr.Tromm

Kl.Tromm

Tenorhor

TubaDopp

53

klari

F-Hoerne

Trompete

pos

Baesse

Gr. Tromm

Kl. Tromm

Becken

Tenorhor

TubaDopp

56

klari
F-Hoerne
Trompete
pos
Baesse
Gr.Tromm
Kl.Tromm
Tenorhor
TubaDopp

59

klari
F-Hoerne
Trompete
pos
Baesse
Gr.Tromm
Kl.Tromm
Tenorhor
TubaDopp

62

klari
F-Hoerne
Trompete
pos
Baesse
Gr.Tromm
Kl.Tromm
Tenorhor
TubaDopp

65

klari
F-Hoerne
pos
Baesse
Gr.Tromm
Kl.Tromm
Tenorhor
TubaDopp

67

klari

F-Hoerne

pos

Baesse

Gr.Tromm

Kl.Tromm

Becken

Tenorhor

TubaDopp

69

klari

F-Hoerne

Trompete

pos

Baesse

Gr.Tromm

Kl.Tromm

Becken

Tenorhor

TubaDopp

71

klari

F-Hoerne

Trompete

pos

Baesse

Gr. Tromm

Kl. Tromm

Becken

Tenorhor

TubaDopp

Detailed description of the musical score: The score is for a brass and woodwind ensemble. It consists of ten staves. The top five staves are for woodwinds: Klari (Clarinets), F-Hoerne (Flutes), Trompete (Trumpets), pos (Baritone), and Baesse (Bass). The bottom five staves are for percussion: Gr. Tromm (Snare Drum), Kl. Tromm (Cymbals), Becken (Tom-toms), Tenorhor (Tenor Horn), and TubaDopp (Tuba). The music is in 2/4 time. The woodwind parts feature a triplet of eighth notes in measures 71 and 72. The percussion parts provide a steady rhythmic accompaniment. The Tenor Horn and Tuba parts have a melodic line that mirrors the woodwind triplet.

klari

♩ = 115,002014

klari
1.Kl.nette

5

9

12

13

16

19

21

62

66

70

F-Hoerne

Ernst Und Sein Original Egerlander Musikanten Mosch -

♩ = 115,002014

F-Hoerne
F-Hoerner

5

10

14

19

24

28

32

38

43

V.S.

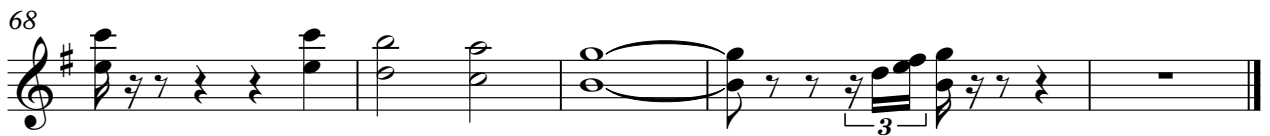

Trompete

♩ = 115,002014
Trompete

14

18

23

2

29

5

3

38

5

4

49

52

57

3

62

6

70

3

pos

$\text{♩} = 115,002014$
1. Posaune
pos

5

8

11

14

17

20

23

26

30

V.S.

33

36

39

42

45

48

51

55

58

61

64

67

70

35

38

41

44

47

50

53

57

60

63

66

69

Gr. Tromm

♩ = 115,002014
Gr. Tromm
Gr. Trommel

7

13

19

25

31

37

43

49

55

V.S.

2

Gr. Tromm

61

67

Kl. Tromm

♩ = 115,002014
Kl. Tromm
Kl. Trommel

4/4

5

9

12

17

21

25

29

34

39

42

45

50

55

60

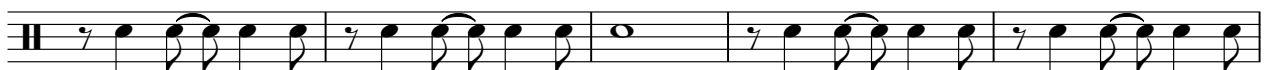

65

68

Becken

Ernst Und Sein Original Egerlander Musikanten Mosch -

♩ = 115,002014

Becken

3 2

10

9

24

14

43

8 14

68

Tenorhor

♩ = 115,002014

Tenorhor
Tenorhorn

V.S.

45

48

51

56

62

67

TubaDopp

Ernst Und Sein Original Egerlander Musikanten Mosch -

♩ = 115,002014
TubaDopp

V.S.

TubaDopp

64

67

69
