

Ernst Und Sein Original Egerlander Musikanten Mosch -

♩ = 152,002640

Klarinet  
Klarinett

Klarinet

Flh.1

Flh.1

Flígelh.2  
Flígelh.

Flígelh.

Trompete

Trompete

Posaunen  
Posaunen

Posaunen

Tuba  
Tuba

Tuba

BD  
BD

BD

Snare  
Snare

Snare

Crash  
Crash

Crash

TubaDopp

TubaDopp

T.h"rner

T.h"rner

Baritonr

Baritonr

6

Klarinet

Flh. 1

Flgelh.

Posaunen

Tuba

BD

Snare

TubaDopp

T.h'rner

Baritonr

10

Klarinet

Flh.1

Flgelh.

Posaunen

Tuba

BD

Snare

TubaDopp

T.h'rner

Bariton

14

Flh. 1

Flgelh.

Posaunen

Tuba

BD

Snare

TubaDopp

T.h'rner

Bariton

17

Klarinet

Flh. 1

Flgelh.

Posaunen

Tuba

BD

Snare

TubaDopp

T.h'rner

Bariton

21

Klarinet

Flh. 1

Flgelh.

Posaunen

Tuba

BD

Snare

TubaDopp

T.h'rner

Baritonr

28

Flh.1

Flgelh.

Posaunen

Tuba

BD

Snare

TubaDopp

T.h'rner

Baritonr

31

Flh. 1

Flgelh.

Posaunen

Tuba

BD

Snare

TubaDopp

T.h'rner

Baritonr

34

Klarinet

Flh.1

Flgelh.

Posaunen

Tuba

BD

Snare

TubaDopp

T.h'rner

Baritonr

38

Klarinet

Flh.1

Flgelh.

Posaunen

Tuba

BD

Snare

TubaDopp

T.h'rner

Baritonr

42

Klarinet

Flh.1

Flgelh.

Posaunen

Tuba

BD

Snare

TubaDopp

T.h'rner

Baritonr

46

Flh. 1

Flgelh.

Posaunen

Tuba

BD

Snare

TubaDopp

Th'rner

Baritonr

49

Klarinet

Flh. 1

Flgelh.

Posaunen

Tuba

BD

Snare

TubaDopp

T.h'rner

Baritonr

53

Flh. 1

Flgelh.

Posaunen

Tuba

BD

Snare

TubaDopp

Th'rner

Baritonr

57

Klarinet

Flh. 1

Flgelh.

Posaunen

Tuba

BD

Snare

TubaDopp

T.h'rner

Baritonr

61

- Klarinet**: Treble clef, playing a rhythmic eighth-note pattern.
- Flh. 1**: Treble clef, playing a melodic line with a slur across measures 62 and 63.
- Flgelh.**: Treble clef, playing a melodic line with a slur across measures 62 and 63.
- Posaunen**: Bass clef, playing a rhythmic pattern of eighth notes.
- Tuba**: Bass clef, playing a rhythmic pattern of eighth notes.
- BD**: Bass clef, playing a single note in each measure.
- Snare**: Bass clef, playing a rhythmic pattern of eighth notes.
- TubaDopp**: Treble clef, playing a rhythmic pattern of eighth notes.
- T.h'rner**: Treble clef, playing a melodic line with a slur across measures 62 and 63.
- Bariton**: Treble clef, playing a melodic line with a slur across measures 62 and 63.

64

Klarinet

Flh.1

Flgelh.

Posaunen

Tuba

BD

Snare

TubaDopp

T.h'rner

Baritonr

68

Klarinet

Flh. 1

Flgelh.

Posaunen

Tuba

BD

Snare

Crash

TubaDopp

T.h'rner

Baritonr

72

Klarinet

Flh. 1

Flgelh.

Posaunen

Tuba

BD

Snare

Crash

TubaDopp

T.h'rner

Baritonr

76

Klarinet

Flh. 1

Flgelh.

Posaunen

Tuba

BD

Snare

Crash

TubaDopp

T.h'rner

Baritonr

80

Klarinet

Flh. 1

Flgelh.

Posaunen

Tuba

BD

Snare

Crash

TubaDopp

Th'rner

Baritonr

84

Klarinet

Flh. 1

Flgelh.

Trompete

Posaunen

Tuba

BD

Snare

Crash

TubaDopp

Th'rner

Baritonr

88

Klarinet

Flh. 1

Flgelh.

Trompete

Posaunen

Tuba

BD

Snare

Crash

TubaDopp

Th'rner

Baritonr

92

Klarinet

Flh. 1

Flgelh.

Trompete

Posaunen

Tuba

BD

Snare

Crash

TubaDopp

Th'rner

Baritonr

3

96

Klarinet

Flh. 1

Flgelh.

Trompete

Posaunen

Tuba

BD

Snare

Crash

TubaDopp

Th'rner

Baritonr

99

Klarinet

Flh. 1

Flgelh.

Trompete

Posaunen

Tuba

BD

Snare

Crash

TubaDopp

Th'rner

Baritonr

6 6 6

101

Klarinet

Flh. 1

Flgelh.

Trompete

Posaunen

Tuba

BD

Snare

TubaDopp

Th'rner

Bariton

105

109

Flh.1

Flgelh.

Trompete

Posaunen

Tuba

BD

Snare

TubaDopp

T.h'rner

Bariton

112

120

- Klarinet**: Treble clef, starting with a whole rest in measure 120, then playing a descending eighth-note line from G4 to C4 in measures 121-123.
- Flh. 1**: Treble clef, playing a half-note G4 in measure 120, a half-note A4 in measure 121, and a half-note B4 in measure 122, all tied to a whole note in measure 123.
- Flgelh.**: Treble clef, playing a half-note G4 in measure 120, a half-note A4 in measure 121, and a half-note B4 in measure 122, all tied to a whole note in measure 123.
- Posaunen**: Bass clef, playing a series of chords. Measure 120 has a G2-F2 chord. Measures 121-123 have a G2-F2-E2 chord with a rhythmic pattern of eighth notes.
- Tuba**: Bass clef, playing a half-note G2 in measure 120, a half-note F2 in measure 121, and a half-note E2 in measure 122, all tied to a whole note in measure 123.
- BD**: Bass drum, playing a half-note in each of the four measures.
- Snare**: Snare drum, playing a rhythmic pattern of eighth notes in each of the four measures.
- TubaDopp**: Treble clef, playing a series of chords. Measure 120 has a G4-F4 chord. Measures 121-123 have a G4-F4-E4 chord with a rhythmic pattern of eighth notes.
- T.h'rner**: Treble clef, playing a half-note G4 in measure 120, a half-note A4 in measure 121, and a half-note B4 in measure 122, all tied to a whole note in measure 123.
- Baritonr**: Treble clef, playing a half-note G4 in measure 120, a half-note A4 in measure 121, and a half-note B4 in measure 122, all tied to a whole note in measure 123.

124

Klarinet

Flh.1

Flgelh.

Posaunen

Tuba

BD

Snare

TubaDopp

T.h'rner

Baritonr

127

Klarinet

Flh. 1

Flgelh.

Trompete

Posaunen

Tuba

BD

Snare

TubaDopp

Th'rner

Baritonr

130

Klarinet

Flh. 1

Flgelh.

Trompete

Posaunen

Tuba

BD

Snare

TubaDopp

Th'rner

Baritonr

134

Klarinet  
Posaunen  
Tuba  
TubaDopp  
T.h'rner  
Bariton

138

Klarinet  
Posaunen  
Tuba  
TubaDopp  
T.h'rner  
Bariton

141

Klarinet

Ernst Und Sein Original Egerlander Musikanten Mosch -

♩ = 152,002640  
Klarinet  
Klarinett

4 2 2

11 6 2 2

22 2 2 2

28 6 5 5

43 4 4 4

57 2 2 2

63 2 2 2

69 2 2 2

76 2 2 2

84 2 2 2

Flh.1

♩ = 152,002640  
Flh.1

2

10

17

26

35

44

53

62

71

77

2

Flh.1

84

Trompete

Ernst Und Sein Original Egerlander Musikanten Mosch -

♩ = 152,002640  
Trompete

83

89

96

105

115

12

130

13

Posaunen

♩ = 152,002640

Posaunen  
Posaunen

2

8

13

18

23

28

32

37

42

47

V.S.

52

57

62

67

73

78

83

88

93

99

105

110

115

120

125

130

137

Ernst Und Sein Original Egerlander Musikanten Mosch -

Tuba

♩ = 152,002640

Tuba  
Tuba

2

8

14

20

26

32

38

45

51

57

V.S.

Tuba

129

135

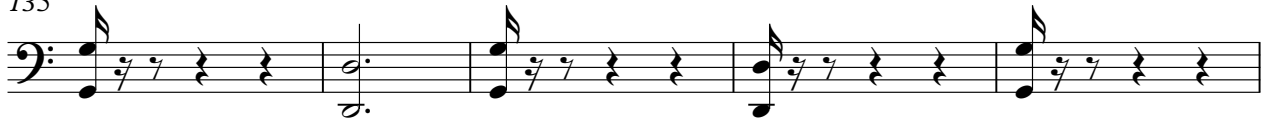

140

BD ♩ = 152,002640  
BD

**3**

13

24

35

46

57

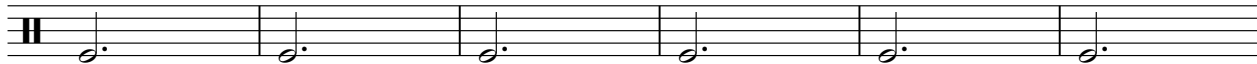

63

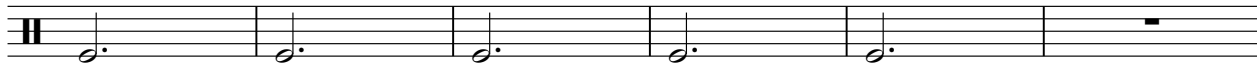

2

BD

69

80

91

102

113

124

**13**

69

77

84

91

99

106

113

120

127

Crash

♩ = 152,002640

Crash  
Crash

**68**

3/4

76

10

87

8

95

**2** **45**

10

TubaDopp

Ernst Und Sein Original Egerlander Musikanten Mosch -

♩ = 152,002640  
TubaDopp

2

8

14

20

26

32

38

45

51

57

V.S.

TubaDopp

129

135

140

T.h"rner

♩ = 152,002640  
T.h"rner

11

19

28

36

44

52

60

69

75

Baritonr

♩ = 152,002640  
Baritonr

2

11

2

19

28

2

36

44

53

62

71

77

81

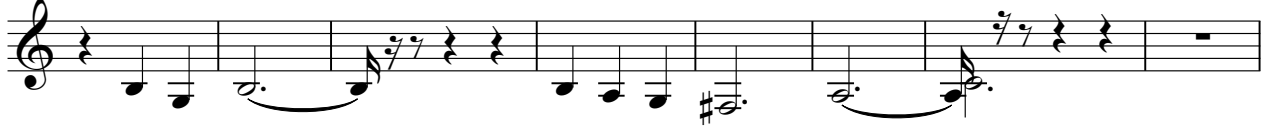

89

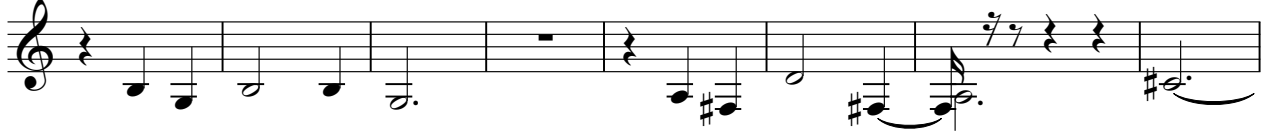

97

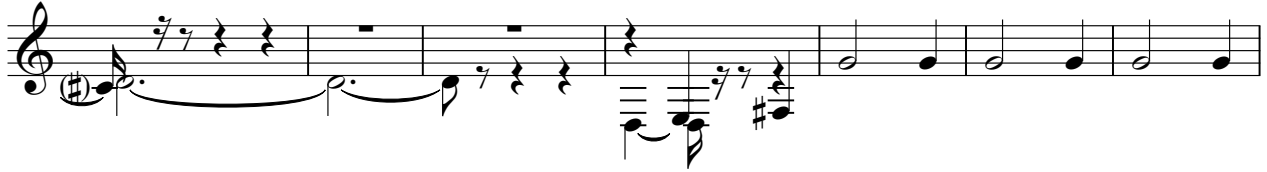

104

112

120

129

137

