

Ernst Und Sein Original Egerlander Musikanten Mosch

♩ = 105,000107

Clarinet in Bb
Klarinet

Horn in F
F.horn 1
F.horn 1

Horn in F
flügel ho
F.horn 2

Baroque Trumpet
Trompete

Trombone
Posaune

Tuba
Tuba

Percussion
BD
bass drum

Percussion
Snare

Percussion
Cymbal

Synth Brass
Ten.Horn
tenor hor

Synth Brass
Bar.Horn

Synth Brass
TubaDopp

5

Cl.

Hn.

Hn.

Bar. Tpt.

Tbn.

Tba.

Perc.

Perc.

Syn. Br.

Syn. Br.

Syn. Br.

3

9

Cl.

Bar. Tpt.

Tbn.

Tba.

Perc.

Perc.

Syn. Br.

Syn. Br.

Syn. Br.

13

Cl.

Bar. Tpt.

Tbn.

Tba.

Perc.

Perc.

Syn. Br.

Syn. Br.

Syn. Br.

17

Cl.

Hn.

Hn.

Bar. Tpt.

Tbn.

Tba.

Perc.

Perc.

Syn. Br.

Syn. Br.

Syn. Br.

21

Cl.

Hn.

Hn.

Bar. Tpt.

Tbn.

Tba.

Perc.

Perc.

Syn. Br.

Syn. Br.

Syn. Br.

25

Cl.

Hn.

Hn.

Bar. Tpt.

Tbn.

Tba.

Perc.

Perc.

Perc.

Syn. Br.

Syn. Br.

Syn. Br.

29

Cl.

Hn.

Hn.

Bar. Tpt.

Tbn.

Tba.

Perc.

Perc.

Perc.

Syn. Br.

Syn. Br.

Syn. Br.

33

Cl.

Hn.

Hn.

Bar. Tpt.

Tbn.

Tba.

Perc.

Perc.

Syn. Br.

Syn. Br.

Syn. Br.

6

6

35

Cl.

Hn.

Hn.

Bar. Tpt.

Tbn.

Tba.

Perc.

Perc.

Syn. Br.

Syn. Br.

Syn. Br.

39

Cl.

Hn.

Hn.

Bar. Tpt.

Tbn.

Tba.

Perc.

Perc.

Syn. Br.

Syn. Br.

Syn. Br.

43

Cl.

Hn.

Hn.

Bar. Tpt.

Tbn.

Tba.

Perc.

Perc.

Syn. Br.

Syn. Br.

Syn. Br.

46

Cl.

Hn.

Hn.

Tbn.

Tba.

Perc.

Perc.

Syn. Br.

Syn. Br.

Syn. Br.

53

Cl.

Hn.

Hn.

Tbn.

Tba.

Perc.

Perc.

Syn. Br.

Syn. Br.

Syn. Br.

6

61

Cl.

Hn.

Hn.

Bar. Tpt.

Tbn.

Tba.

Perc.

Perc.

Perc.

Syn. Br.

Syn. Br.

Syn. Br.

66

Cl.

Hn.

Hn.

Bar. Tpt.

Tbn.

Tba.

Perc.

Perc.

Perc.

Syn. Br.

Syn. Br.

Syn. Br.

70

Cl.

Tbn.

Tba.

Perc.

Perc.

Syn. Br.

Syn. Br.

Syn. Br.

74

Cl.

Hn.

Hn.

Bar. Tpt.

Tbn.

Tba.

Perc.

Perc.

Syn. Br.

Syn. Br.

Syn. Br.

3

78

Cl.

Hn.

Hn.

Bar. Tpt.

Tbn.

Tba.

Perc.

Perc.

Perc.

Syn. Br.

Syn. Br.

Syn. Br.

83

Cl.

Hn.

Hn.

Bar. Tpt.

Tbn.

Tba.

Perc.

Perc.

Syn. Br.

Syn. Br.

Syn. Br.

87

Cl.

Hn.

Hn.

Bar. Tpt.

Tbn.

Tba.

Perc.

Perc.

Syn. Br.

Syn. Br.

Syn. Br.

91

Cl.

Hn.

Hn.

Bar. Tpt.

Tbn.

Tba.

Perc.

Perc.

Syn. Br.

Syn. Br.

Syn. Br.

3

3

95

Cl.

Tbn.

Tba.

Perc.

Perc.

Syn. Br.

Syn. Br.

Syn. Br.

99

Cl.

Hn.

Hn.

Tbn.

Tba.

Perc.

Perc.

Syn. Br.

Syn. Br.

Syn. Br.

103

Cl.

Hn.

Hn.

Tbn.

Tba.

Perc.

Perc.

Syn. Br.

Syn. Br.

Syn. Br.

107

Cl.

Hn.

Hn.

Bar. Tpt.

Tbn.

Tba.

Perc.

Perc.

Syn. Br.

Syn. Br.

Syn. Br.

111

Cl.

Hn.

Hn.

Bar. Tpt.

Tbn.

Tba.

Perc.

Perc.

Syn. Br.

Syn. Br.

Syn. Br.

115

Cl.

Hn.

Hn.

Bar. Tpt.

Tbn.

Tba.

Perc.

Perc.

Syn. Br.

Syn. Br.

Syn. Br.

119

Cl.

Hn.

Hn.

Bar. Tpt.

Tbn.

Tba.

Perc.

Perc.

Syn. Br.

Syn. Br.

Syn. Br.

6

6

122

Cl.

Hn.

Hn.

Bar. Tpt.

Tbn.

Tba.

Perc.

Perc.

Syn. Br.

Syn. Br.

Syn. Br.

6 6 3

124

Cl.

Hn.

Hn.

Bar. Tpt.

Tbn.

Tba.

Perc.

Perc.

Syn. Br.

Syn. Br.

Syn. Br.

128

Cl.

Hn.

Hn.

Tbn.

Tba.

Perc.

Perc.

Syn. Br.

Syn. Br.

Syn. Br.

3

132

Cl.

Hn.

Hn.

Tbn.

Tba.

Perc.

Perc.

Syn. Br.

Syn. Br.

Syn. Br.

6

136

Cl.

Hn.

Hn.

Tbn.

Tba.

Perc.

Perc.

Syn. Br.

Syn. Br.

Syn. Br.

140

Cl.

Hn.

Hn.

Bar. Tpt.

Tbn.

Tba.

Perc.

Perc.

Perc.

Syn. Br.

Syn. Br.

Syn. Br.

145

Cl.

Hn.

Hn.

Bar. Tpt.

Tbn.

Tba.

Perc.

Perc.

Perc.

Syn. Br.

Syn. Br.

Syn. Br.

149

Cl.

Hn.

Hn.

Bar. Tpt.

Tbn.

Tba.

Perc.

Perc.

Syn. Br.

Syn. Br.

Syn. Br.

153

Cl.

Tbn.

Tba.

Perc.

Perc.

Syn. Br.

Syn. Br.

Syn. Br.

3

156

Cl.

Hn.

Hn.

Bar. Tpt.

Tbn.

Tba.

Perc.

Perc.

Perc.

Syn. Br.

Syn. Br.

Syn. Br.

160

Cl.

Hn.

Hn.

Bar. Tpt.

Tbn.

Tba.

Perc.

Perc.

Perc.

Syn. Br.

Syn. Br.

Syn. Br.

164

Cl.

Hn.

Hn.

Bar. Tpt.

Tbn.

Tba.

Perc.

Perc.

Syn. Br.

Syn. Br.

Syn. Br.

168

Cl.

Hn.

Hn.

Bar. Tpt.

Tbn.

Tba.

Perc.

Perc.

Syn. Br.

Syn. Br.

Syn. Br.

171

Cl.

Hn.

Hn.

Bar. Tpt.

Tbn.

Tba.

Perc.

Perc.

Syn. Br.

Syn. Br.

Syn. Br.

3

3

Ernst Und Sein Original Egerlander Musikanten Mosch

Clarinet in B \flat

$\text{♩} = 105,000107$

Klarinet

V.S.

Clarinet in B \flat

70

75

82

89

94

102

109

117

124

130

Clarinet in B♭

135

140

147

154

160

168

171

Horn in F

Ernst Und Sein Original Egerlander Musikanten Mosch

♩ = 105,000107

F.horn 1
F.horn 1

9

25

32

42

52

63

78

86

Horn in F

♩ = 105,000107

flügel ho
F.horn 2

9

25

31

40

49

61

70

84

90

101

110

118

127

139

148

163

Trombone

♩ = 105,000107

Posaune

7

13

18

24

30

37

42

47

52

57

63

70

76

83

89

95

101

107

113

Trombone

119

125

131

136

142

149

155

161

168

171

56

62

68

74

80

86

91

97

103

108

114

120

126

131

136

142

148

154

160

166

170

84

95

106

117

128

139

151

162

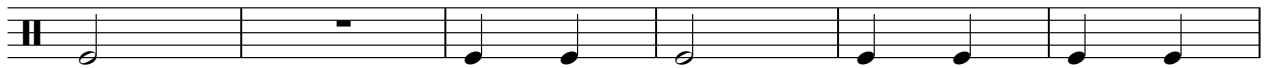

168

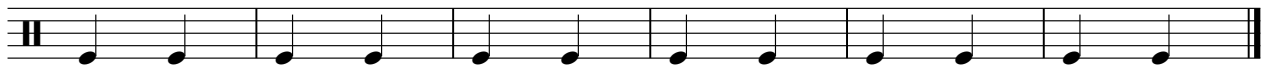

Percussion

♩ = 105,000107
Snare

9

9

17

26

33

38

44

52

60

70

80

90

99

108

117

123

131

140

150

160

167

Percussion

Ernst Und Sein Original Egerlander Musikanten Mosch

♩ = 105,000107
Cymbal

25 **2** **30**

62

3 **11** **3**

83

59 **3**

147

11 **3** **11**

Synth Brass

♩ = 105,000107
Ten.Horn
tenor horn

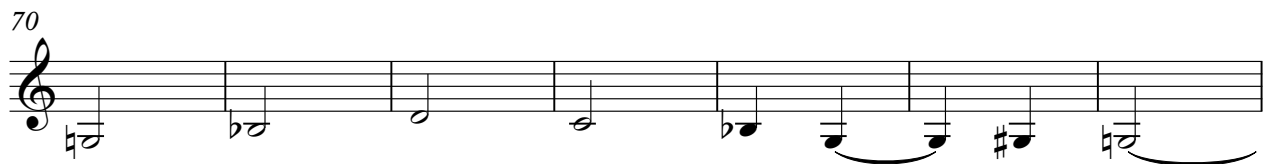
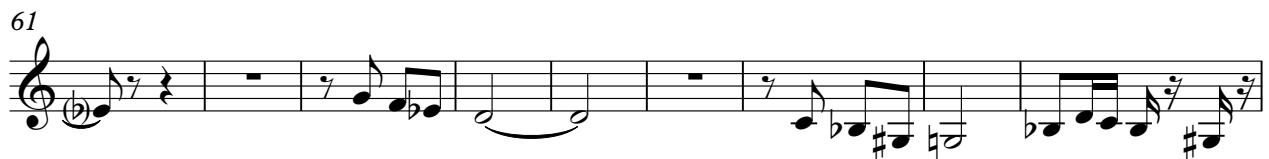
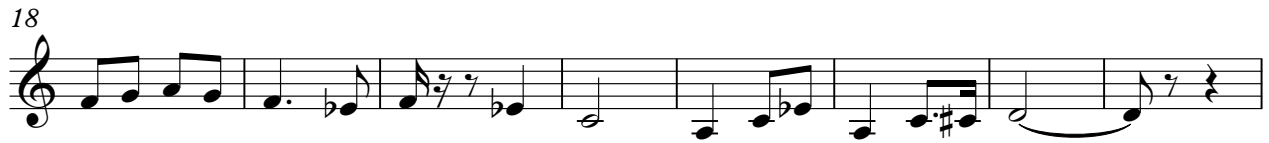

83

93

101

107

116

124

135

146

156

165

Synth Brass

♩ = 105,000107
Bar.Horn

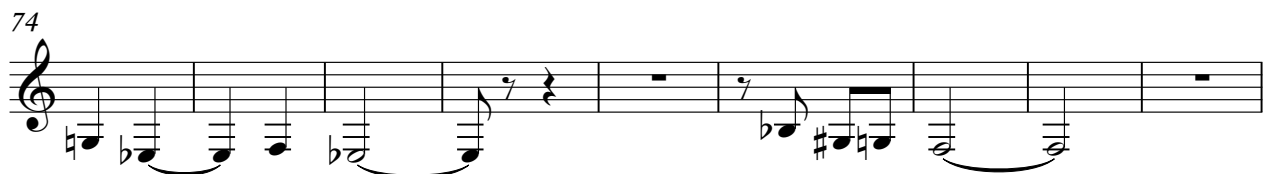

83

92

101

111

118

127

139

149

159

166

Synth Brass

♩ = 105,000107

TubaDopp

V.S.

55

61

68

74

80

86

91

97

103

108

114

120

126

131

136

142

148

154

160

166

170
