

Ernst Und Sein Original Egerlander Musikanten Mosch - Dompfaff

♩ = 110,000916
Klarinet
Klarinette

Klarinet

F-Hoerne
F-Hoerner

F-Hoerne

Trompete

Trompete

Posaunen

Posaunen

Baesse
tuba tief

Baesse

Kl.Tromm
Kl.Trommel

Kl.Tromm

Becken

Becken

Gr.Tromm
Gr.Trommel

Gr.Tromm

Tenorhor
Tenorhorn

Tenorhor

tuba tief
BassDopp

BassDopp

4

7

10

Klarinet
Posaunen
Baesse
Kl. Tromm
Gr. Tromm
Tenorhor
BassDopp

13

Klarinet
F-Hoerne
Trompete
Posaunen
Baesse
Kl. Tromm
Becken
Gr. Tromm
Tenorhor
BassDopp

16

19

22

Posaunen
Baesse
Kl.Tromm
Gr.Tromm
Tenorhor
BassDopp

25

Posaunen
Baesse
Kl.Tromm
Gr.Tromm
Tenorhor
BassDopp

28

Posaunen
Baesse
Kl.Tromm
Gr.Tromm
Tenorhor
BassDopp

31

F-Hoerne
Posaunen
Baesse
Kl.Tromm
Becken
Gr.Tromm
Tenorhor
BassDopp

34

Klarinet
F-Hoerne
Posaunen
Baesse
Kl. Tromm
Gr. Tromm
Tenorhor
BassDopp

36

Klarinet
F-Hoerne
Posaunen
Baesse
Kl. Tromm
Becken
Gr. Tromm
Tenorhor
BassDopp

38

Klarinet

F-Hoerne

Posaunen

Baesse

Kl.Tromm

Gr.Tromm

Tenorhor

BassDopp

40

Klarinet

F-Hoerne

Trompete

Posaunen

Baesse

Kl.Tromm

Becken

Gr.Tromm

Tenorhor

BassDopp

43

Klarinet

F-Hoerne

Trompete

Posaunen

Baesse

Kl.Tromm

Gr.Tromm

Tenorhor

BassDopp

Detailed description of the musical score: The score is for measures 43 and 44. The Klarinet part features a complex rhythmic pattern with triplets and sixteenth notes, including a sixteenth-note triplet marked with a '6' and a triplet of eighth notes. The F-Hoerne part has a melodic line with eighth and sixteenth notes. The Trompete part has a triplet of eighth notes. The Posaunen part has a rhythmic pattern of eighth notes. The Baesse part has a rhythmic pattern of eighth notes. The Kl.Tromm part has a simple rhythmic pattern of eighth notes. The Gr.Tromm part has a simple rhythmic pattern of eighth notes. The Tenorhor part has a melodic line with eighth and sixteenth notes. The BassDopp part has a rhythmic pattern of eighth notes.

45

Klarinet

F-Hoerne

Trompete

Posaunen

Baesse

Kl. Tromm

Becken

Gr. Tromm

Tenorhor

BassDopp

51

Klarinet

F-Hoerne

Trompete

Posaunen

Baesse

Kl.Tromm

Gr.Tromm

Tenorhor

BassDopp

54

Klarinet

F-Hoerne

Trompete

Posaunen

Baesse

Kl.Tromm

Gr.Tromm

Tenorhor

BassDopp

56

Klarinet
F-Hoerne
Trompete
Posaunen
Baesse
Kl.Tromm
Gr.Tromm
Tenorhor
BassDopp

58

Posaunen
Baesse
Kl.Tromm
Gr.Tromm
Tenorhor
BassDopp

61

Klarinet
Posaunen
Baesse
Kl. Tromm
Gr. Tromm
Tenorhor
BassDopp

64

Klarinet
F-Hoerne
Posaunen
Baesse
Kl. Tromm
Gr. Tromm
Tenorhor
BassDopp

Klarinet

♩ = 110,000916

Klarinette
Klarinet 2

7

11

15

16

34

37

40

43

46

49

V.S.

52

55

57

63

♩ = 110,000916

F-Hoerne
F-Hoerner

13

17

15

35

38

41

44

47

50

56

6

Trompete

Ernst Und Sein Original Egerlander Musikanten Mosch -

♩ = 110,000916
Trompete **13**

18 **23**

44

49

54 **9**

Posaunen

♩ = 110,000916

Posaunen

5

8

11

14

17

20

23

26

29

V.S.

32

35

38

41

44

47

50

53

56

59

Posaunen

62

64

Baesse

♩ = 110,000916

Baesse
tuba tief

V.S.

32

35

38

41

44

47

50

53

56

59

62

64

Kl. Tromm

♩ = 110,000916
Kl. Tromm
Kl. Trommel

6

11

15

19

24

29

34

39

44

V.S.

2

Kl.Tromm

49

54

59

63

Becken

Ernst Und Sein Original Egerlander Musikanten Mosch -

♩ = 110,000916

Becken

13

18

15 **3** **3**

41

3 **21**

Gr. Tromm

♩ = 110,000916
Gr. Tromm
Gr. Trommel

7

13

19

25

31

37

43

49

55

V.S.

2

Gr. Tromm

61

Tenorhor

♩ = 110,000916

Tenorhor
Tenorhorn

V.S.

45

48

52

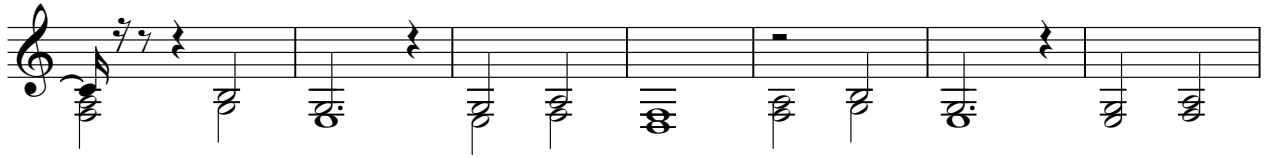

59

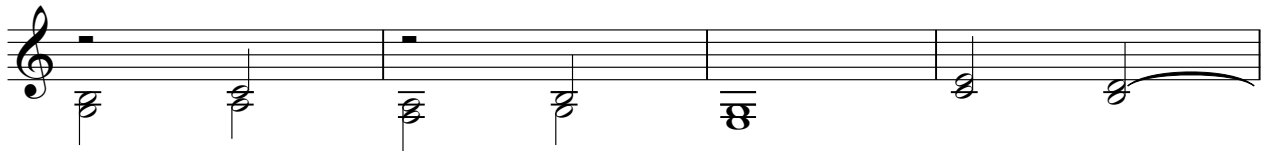

63

BassDopp

♩ = 110,000916
tuba tief
BassDopp

5
8
11
14
17
20
23
26
29

V.S.

BassDopp

62

64
