

Ernst Und Sein Original Egerlander Musikanten Mosch - Egerlander Musikantenn.

♩ = 112,000893
Kl.nette
Kl.netten

F-Hoerner
F-Hoerne

Trompete

Posaunen

Baesse

Kl.Tromm
Kl.Tromme

Becken

Gr.Tromme
Gr.Tromm

B-Hoerne
B-Hoerner

SynBrass

5

8

KL.nette
F-Hoerne
Trompete
Posaunen
Baesse
Kl.Tromm
Gr.Tromm
B-Hoerne
SynBrass

11

KL.nette
F-Hoerne
Trompete
Posaunen
Baesse
Kl.Tromm
Gr.Tromm
B-Hoerne
SynBrass

14

3

Kl.nette

F-Hoerne

Trompete

Posaunen

Baesse

Kl.Tromm

Becken

Gr.Tromm

B-Hoerne

SynBrass

17

Kl.nette

F-Hoerne

Trompete

Posaunen

Baesse

Kl.Tromm

Becken

Gr.Tromm

B-Hoerne

SynBrass

20

Kl.nette
F-Hoerne
Posaunen
Baesse
Kl. Tromm
Becken
Gr. Tromm
B-Hoerne
SynBrass

23

F-Hoerne
Posaunen
Baesse
Kl. Tromm
Gr. Tromm
B-Hoerne
SynBrass

26

F-Hoerne
Posaunen
Baesse
Kl. Tromm
Gr. Tromm
B-Hoerne
SynBrass

30

Kl.nette
F-Hoerne
Posaunen
Baesse
Kl. Tromm
Gr. Tromm
B-Hoerne
SynBrass

33

KL.nette
F-Hoerne
Posaunen
Baesse
Kl.Tromm
Gr.Tromm
B-Hoerne
SynBrass

36

KL.nette
F-Hoerne
Posaunen
Baesse
Kl.Tromm
Gr.Tromm
B-Hoerne
SynBrass

40

KL.nette
F-Hoerne
Trompete
Posaunen
Baesse
Kl.Tromm
Becken
Gr.Tromm
B-Hoerne
SynBrass

43

KL.nette
F-Hoerne
Trompete
Posaunen
Baesse
Kl.Tromm
Becken
Gr.Tromm
B-Hoerne
SynBrass

46

KL.nette
F-Hoerne
Posaunen
Baesse
Kl. Tromm
Becken
Gr. Tromm
B-Hoerne
SynBrass

49

KL.nette
F-Hoerne
Trompete
Posaunen
Baesse
Kl. Tromm
Becken
Gr. Tromm
B-Hoerne
SynBrass

52

KL.nette
F-Hoerne
Trompete
Posaunen
Baesse
KL.Tromm
Becken
Gr.Tromm
B-Hoerne
SynBrass

56

KL.nette
F-Hoerne
Trompete
Posaunen
Baesse
KL.Tromm
Gr.Tromm
B-Hoerne
SynBrass

58

KL.nette
F-Hoerne
Trompete
Posaunen
Baesse
Kl.Tromm
Gr.Tromm
B-Hoerne
SynBrass

61

KL.nette
F-Hoerne
Trompete
Posaunen
Baesse
Kl.Tromm
Gr.Tromm
B-Hoerne
SynBrass

64

6

6

Kl.nette

F-Hoerne

Trompete

Posaunen

Baesse

Kl.Tromm

Gr.Tromm

B-Hoerne

SynBrass

67

Kl.nette

F-Hoerne

Trompete

Posaunen

Baesse

Kl.Tromm

Gr.Tromm

B-Hoerne

SynBrass

70

KL.nette
F-Hoerne
Posaunen
Baesse
Kl.Tromm
Gr.Tromm
B-Hoerne
SynBrass

72

KL.nette
F-Hoerne
Trompete
Posaunen
Baesse
Kl.Tromm
Gr.Tromm
B-Hoerne
SynBrass

♩ = 112,000893
Kl.nette
Kl.netten

5

8

11

14

17

19

21

57

3 Kl. nette

59

61

63

65

67

69

71

F-Hoerne

♩ = 112,000893

F-Hoerne
F-Hoerner

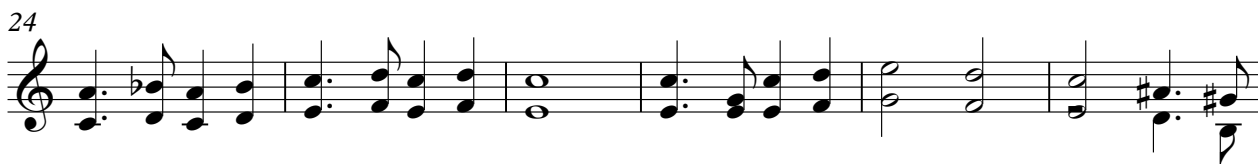

V.S.

Trompete

Ernst Und Sein Original Egerlander Musikanten Mosch -

♩ = 112,000893
Trompete

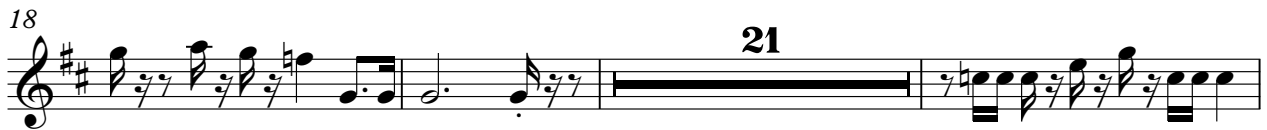

49

53

56

58

60

65

67

69

72

33

36

40

43

46

49

51

55

58

61

64

67

70

72

Baesse

♩ = 112,000893

Baesse 2

V.S.

35

38

41

43

46

49

51

55

58

61

64

67

70

72

Kl. Tromm

♩ = 112,000893

Kl. Tromm
Kl. Tromme

2

6

6

11

16

20

24

28

32

36

40

V.S.

44

49

54

60

64

69

72

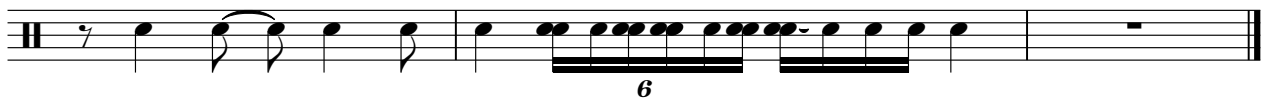

Gr. Tromm

♩ = 112,000893

Gr. Tromm
Gr. Tromme

2

8

14

20

26

32

38

44

50

56

V.S.

2

Gr. Tromm

62

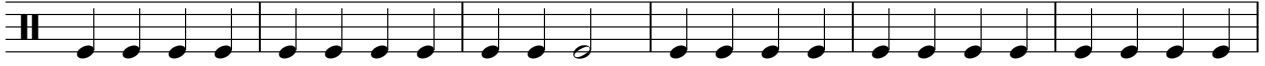

68

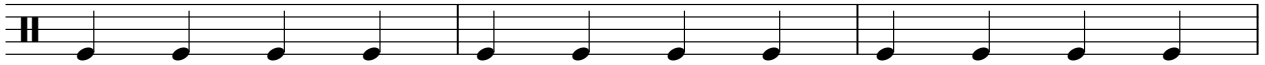

71

B-Hoerne

♩ = 112,000893

B-Hoerne
B-Hoerner

V.S.

42

46

50

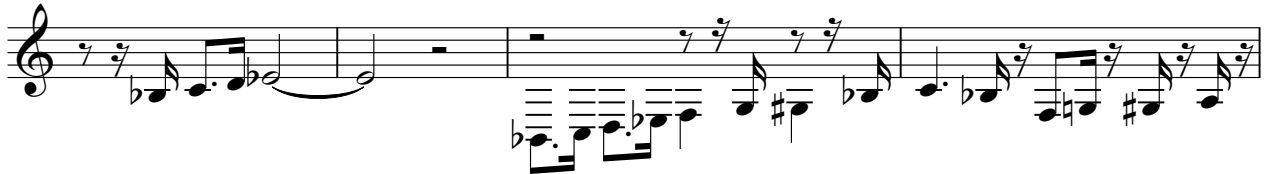

54

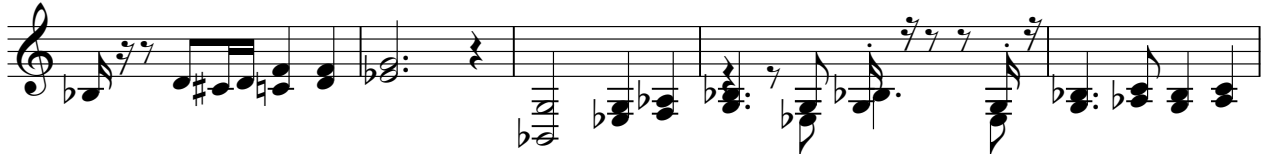

59

65

70

73

♩ = 112,000893
SynBrass 2

6
9
13
16
19
23
26
29
31

V.S.

64

66

69

72
