

Ernst Und Sein Original Egerlander Musikanten Mosch - Ein Lied Aus Der Heimat

♩ = 162,000168
Klarinet
Klarinette

F-Hoerner
Trompete

Posaunen
Baessete

Gr.Tromm
Gr.Trommel

Kl.Trom

Beckenmm

Tenorhor
Tenorhorn

TUBADOPP

9

Klarinet

F-Hoerne

Trompete

Posaunen

Baessete

Gr.Tromm

Kl.Trom

Tenorhor

TUBADOPP

16

Klarinet
F-Hoerne
Posaunen
Baessete
Gr. Tromm
Kl. Trom
Tenorhor
TUBADOPP

22

Klarinet
F-Hoerne
Posaunen
Baessete
Gr. Tromm
Kl. Trom
Tenorhor
TUBADOPP

29

Klarinet

F-Hoerne

Trompete

Posaunen

Baessete

Gr. Tromm

Kl. Trom

Tenorhor

TUBADOPP

35

Klarinet

F-Hoerne

Trompete

Posaunen

Baessete

Gr. Tromm

Kl. Trom

Tenorhor

TUBADOPP

41

Klarinet
F-Hoerne
Trompete
Posaunen
Baessete
Gr. Tromm
Kl. Trom
Tenorhor
TUBADOPP

48

Klarinet
F-Hoerne
Trompete
Posaunen
Baessete
Gr. Tromm
Kl. Trom
Tenorhor
TUBADOPP

54

Klarinet
F-Hoerne
Trompete
Posaunen
Baessete
Gr.Tromm
Kl.Trom
Tenorhor
TUBADOPP

60

Klarinet
F-Hoerne
Trompete
Posaunen
Baessete
Gr.Tromm
Kl.Trom
Tenorhor
TUBADOPP

66

Klarinet
F-Hoerne
Trompete
Posaunen
Baessete
Gr. Tromm
Kl. Trom
Tenorhor
TUBADOPP

72

Klarinet
F-Hoerne
Trompete
Posaunen
Baessete
Gr. Tromm
Kl. Trom
Tenorhor
TUBADOPP

78

Klarinet
F-Hoerne
Trompete
Posaunen
Baessete
Gr.Tromm
Kl.Trom
Beckenmm
Tenorhor
TUBADOPP

83

Klarinet
F-Hoerne
Trompete
Posaunen
Baessete
Gr.Tromm
Kl.Trom
Beckenmm
Tenorhor
TUBADOPP

88

Klarinet
F-Hoerne
Trompete
Posaunen
Baessete
Gr. Tromm
Kl. Trom
Beckenmm
Tenorhor
TUBADOPP

93

Klarinet
F-Hoerne
Trompete
Posaunen
Baessete
Gr. Tromm
Kl. Trom
Beckenmm
Tenorhor
TUBADOPP

98

Klarinet
F-Hoerne
Trompete
Posaunen
Baessete
Gr. Tromm
Kl. Trom
Beckenmm
Tenorhor
TUBADOPP

103

Klarinet
F-Hoerne
Trompete
Posaunen
Baessete
Gr. Tromm
Kl. Trom
Beckenmm
Tenorhor
TUBADOPP

108

Klarinet
F-Hoerne
Trompete
Posaunen
Baessete
Gr. Tromm
Kl. Trom
Beckenmm
Tenorhor
TUBADOPP

115

Klarinet
F-Hoerne
Trompete
Posaunen
Baessete
Gr. Tromm
Kl. Trom
Beckenmm
Tenorhor
TUBADOPP

121

127

133

139

143

Klarinet

F-Hoerne

Trompete

Posaunen

Baessete

Gr. Tromm

Kl. Trom

Tenorhor

TUBADOPP

Klarinet

♩ = 162,000168
Klarinette
Klarinet 2

8

14

20

27

33

38

45

51

56

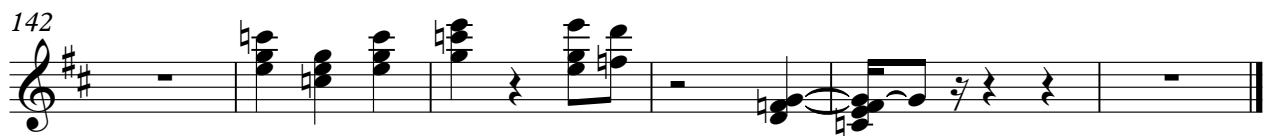

F-Hoerne

♩ = 162,000168

F-Hoerne
F-Hoerner

9

17

26

34

43

51

60

69

78

V.S.

84

90

95

102

108

115

124

133

141

Trompete

♩ = 162,000168
Trompete

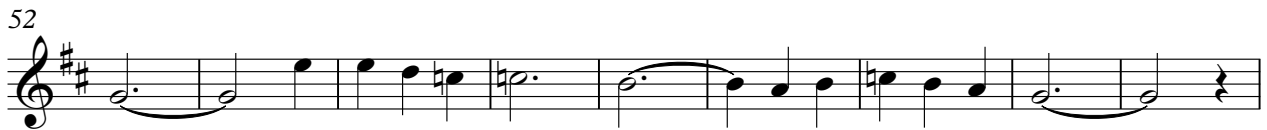

Posaunen

♩ = 162,000168
Posaunen

2

8

15

20

25

31

36

41

47

52

V.S.

57

63

68

73

78

83

88

93

98

103

Posaunen

108

114

119

124

129

135

140

144

Baessete

♩ = 162,000168

Baessete

2

10

17

23

30

37

42

47

53

59

65

71

77

83

88

94

100

106

112

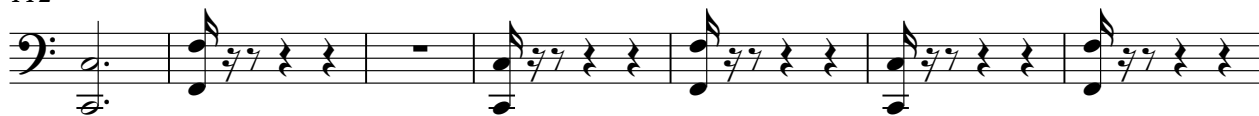

119

125

131

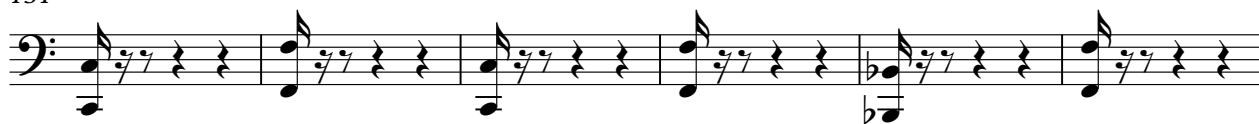

137

142

Gr. Tromm

♩ = 162,000168
Gr. Trommel
Gr. Tromm **10**

19

30

41

52

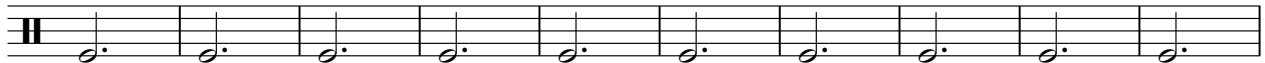

62

73

84

94

105

2

Gr. Tromm

115

126

2

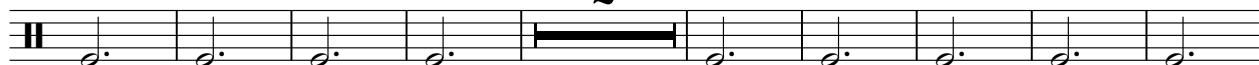

137

2

Kl. Trom

♩ = 162,000168

Kl. Trom

2

10

18

25

33

41

50

58

66

72

79

86

93

101

108

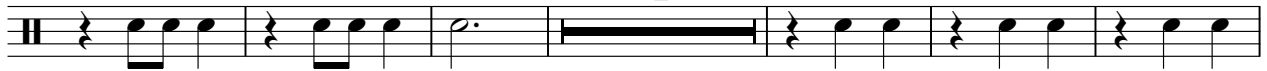

118

126

134

140

Beckenmm

♩ = 162,000168

Beckenmm

78

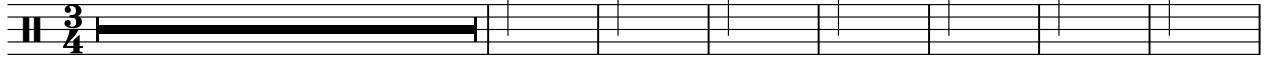

86

97

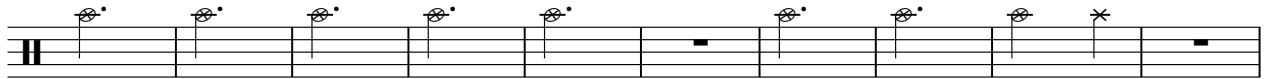

107

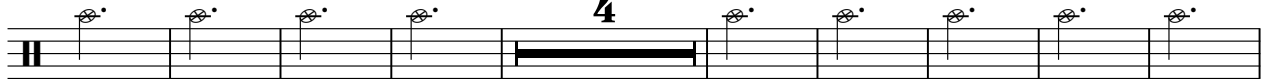

120

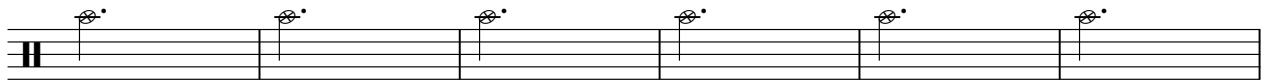

126

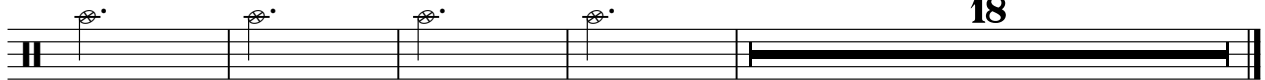

18

Tenorhor

♩ = 162,000168

Tenorhor
Tenorhorn

9

17

25

33

41

50

59

68

77

V.S.

83

89

96

103

108

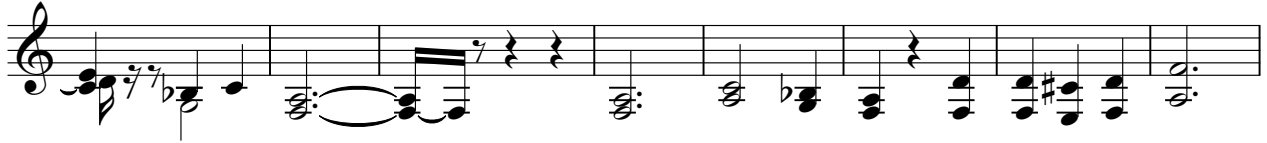

116

125

134

141

TUBADOPP

Ernst Und Sein Original Egerlander Musikanten Mosch -

♩ = 162,000168
TUBADOPP

2

10

16

22

29

35

41

TUBADOPP

106

112

119

125

131

137

142
