

Ernst Und Sein Original Egerlander Musikanten Mosch - Eine Stille S

♩ = 110,000916

Klarinet
Klarinet
Klarinette

F-Hoerne
F-Hoerner

Trompete
Trompete

Posaunen
Posaunen

tuba tief
Baesse
Tuba

Gr. Tromm
Gr. Trommel

Kl. Tromm
Kl. Trommel

Becken
Becken

Tenorhor
Tenorhorn

tuba tief
Baesse
TubaDopp

5

6

Klarinet

F-Hoerne

Posaunen

Tuba

Gr.Tromm

Kl.Tromm

Tenorhor

TubaDopp

7

6

Klarinet

F-Hoerne

Trompete

Posaunen

Tuba

Gr.Tromm

Kl.Tromm

Tenorhor

TubaDopp

9

12

18

Klarinet

F-Hoerne

Trompete

Posaunen

Tuba

Gr. Tromm

Kl. Tromm

Tenorhor

TubaDopp

20

Klarinet

F-Hoerne

Trompete

Posaunen

Tuba

Gr. Tromm

Kl. Tromm

Becken

Tenorhor

TubaDopp

22

Klarinet

F-Hoerne

Trompete

Posaunen

Tuba

Gr. Tromm

Kl. Tromm

Becken

Tenorhor

TubaDopp

6

6

24

Klarinet

F-Hoerne

Trompete

Posaunen

Tuba

Gr. Tromm

Kl. Tromm

Becken

Tenorhor

TubaDopp

26

Klarinet

F-Hoerne

Trompete

Posaunen

Tuba

Gr. Tromm

Kl. Tromm

Becken

Tenorhor

TubaDopp

3

6

6

28

Klarinet

F-Hoerne

Trompete

Posaunen

Tuba

Gr.Tromm

Kl.Tromm

Becken

Tenorhor

TubaDopp

30

Klarinet

F-Hoerne

Posaunen

Tuba

Gr.Tromm

Kl.Tromm

Tenorhor

TubaDopp

32

Klarinet

F-Hoerne

Trompete

Posaunen

Tuba

Gr.Tromm

Kl.Tromm

Tenorhor

TubaDopp

||

34

Klarinet

F-Hoerne

Trompete

Posaunen

Tuba

Gr.Tromm

Kl.Tromm

Tenorhor

TubaDopp

36

39

41

Klarinet

F-Hoerne

Posaunen

Tuba

Gr. Tromm

Kl. Tromm

Tenorhor

TubaDopp

43

Klarinet

F-Hoerne

Posaunen

Tuba

Gr. Tromm

Kl. Tromm

Tenorhor

TubaDopp

45

48

50

Klarinet
F-Hoerne
Posaunen
Tuba
Gr.Tromm
Kl.Tromm
Tenorhor
TubaDopp

52

Klarinet
F-Hoerne
Trompete
Posaunen
Tuba
Gr.Tromm
Kl.Tromm
Tenorhor
TubaDopp

54

Klarinet

F-Hoerne

Trompete

Posaunen

Tuba

Gr. Tromm

Kl. Tromm

Becken

Tenorhor

TubaDopp

Detailed description of the musical score: The score is for measures 54 and 55. The key signature has two sharps (F# and C#). The time signature is 4/4. The Klarinet part features a complex rhythmic pattern with triplets and sextuplets. The F-Hoerne and Tenorhor parts have melodic lines with some rests. The Trompete part is silent. The Posaunen part has a rhythmic pattern of eighth notes. The Tuba part has a rhythmic pattern of eighth notes. The Gr. Tromm part has a simple rhythmic pattern of quarter notes. The Kl. Tromm part has a rhythmic pattern of eighth notes. The Becken part has a simple rhythmic pattern of quarter notes. The TubaDopp part has a rhythmic pattern of eighth notes.

56

Klarinet

F-Hoerne

Trompete

Posaunen

Tuba

Gr. Tromm

Kl. Tromm

Becken

Tenorhor

TubaDopp

58

Klarinet

F-Hoerne

Posaunen

Tuba

Gr.Tromm

Kl.Tromm

Becken

Tenorhor

TubaDopp

60

6

3

Klarinet

F-Hoerne

Trompete

Posaunen

Tuba

Gr. Tromm

Kl. Tromm

Becken

Tenorhor

TubaDopp

62

Klarinet
F-Hoerne
Trompete
Posaunen
Tuba
Gr.Tromm
Kl.Tromm
Tenorhor
TubaDopp

65

Klarinet
F-Hoerne
Trompete
Posaunen
Tuba
Gr.Tromm
Kl.Tromm
Tenorhor
TubaDopp

67

Klarinet
F-Hoerne
Trompete
Posaunen
Tuba
Gr.Tromm
Kl.Tromm
Tenorhor
TubaDopp

69

Klarinet
F-Hoerne
Trompete
Posaunen
Tuba
Gr.Tromm
Kl.Tromm
Tenorhor
TubaDopp

71

73

75

Klarinet

F-Hoerne

Posaunen

Tuba

Gr. Tromm

Kl. Tromm

Tenorhor

TubaDopp

77

Klarinet

F-Hoerne

Trompete

Posaunen

Tuba

Gr. Tromm

Kl. Tromm

Tenorhor

TubaDopp

Klarinet

$\text{♩} = 110,000916$
Klarinette
Klarinet 2

7

10

13

16

19

23

27

31

33

Klarinet

57

60

63

65

67

69

71

73

75

77

F-Hoerne

♩ = 110,000916

F-Hoerne
F-Hoerner

5

10

14

19

23

27

31

36

41

V.S.

Trompete

♩ = 110,000916

Trompete
Trompete

3

8

3 3

16

2

22

2

27

3 2

35

14

53

3

60

3

65

3

70

6

Posaunen

♩ = 110,000916

Posaunen
Posaunen 2

6

9

12

15

18

21

24

27

30

V.S.

64

67

70

73

76

Tuba

♩ = 110,000916

tuba tief
Baesse
Tuba 2

6

9

12

15

18

21

24

27

29

V.S.

32

35

39

42

45

48

51

54

57

61

Tuba

64

67

70

73

76

78

Gr. Tromm

♩ = 110,000916

Gr. Tromm
Gr. Trommel

2

8

14

20

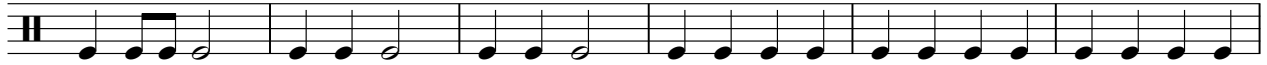

26

32

38

44

50

56

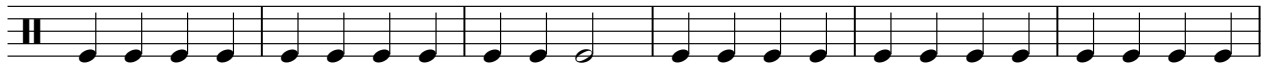

V.S.

2

Gr. Tromm

62

68

74

Kl. Tromm

♩ = 110,000916

Kl. Trommel
Kl. Tromm **3**

8

12

16

21

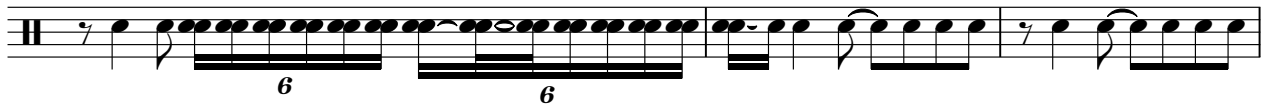

24

27

30

34

Becken

♩ = 110,000916

Becken
Becken

2 17

24 26

55 2

59 19

Tenorhor

♩ = 110,000916

Tenorhor
Tenorhorn

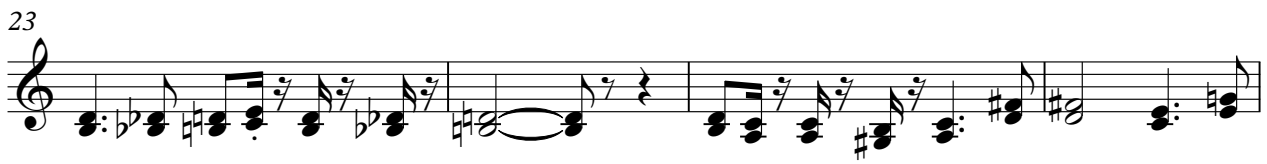

V.S.

45

50

55

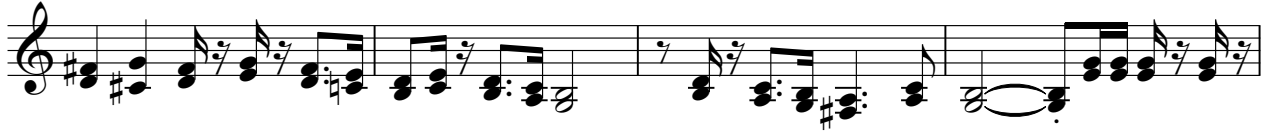

59

64

69

74

TubaDopp

♩ = 110,000916

TubaDopp
tuba tief
Baesse

2

6

9

12

15

18

21

24

27

29

V.S.

TubaDopp

63

66

69

72

75

77
