

# Ernst Und Sein Original Egerlander Musikanten Mosch

♩ = 114,001251  
Klarinet  
Klarinett

Klarinet

Flh.&CON

Flh.&CON

Flh.2  
Flh.2

Flh.2

Trompete

Trompete

Posaunen  
Posaunen

Posaunen

Tuba  
Tuba

Tuba

Snare  
Snare

Snare

Crash  
Crash

Crash

BD  
BD

BD

Ten.horn

Ten.horn

Bariton

Bariton

Tuba  
SynBrass

SynBrass

4

Klarinet

6

Flh.&CON

3

Flh.2

Trompete

Posaunen

Tuba

Snare

Crash

BD

Ten.horn

Bariton

SynBrass

5

Flh.&CON

Flh.2

Posaunen

Tuba

Snare

BD

Ten.horn

Bariton

SynBrass

7

Flh.&CON

Flh.2

Posaunen

Tuba

Snare

BD

Ten.horn

Bariton

SynBrass

9

Flh.&CON

Flh.2

Posaunen

Tuba

Snare

BD

Ten.horn

Bariton

SynBrass

11

Flh.&CON

Flh.2

Posaunen

Tuba

Snare

BD

Ten.horn

Bariton

SynBrass

13

Klarinet

Flh.&CON

Flh.2

Posaunen

Tuba

Snare

BD

Ten.horn

Bariton

SynBrass

14

Klarinet

Flh.&CON

Flh.2

Posaunen

Tuba

Snare

BD

Ten.horn

Bariton

SynBrass

3

16

Klarinet

Flh.&CON

Flh.2

Posaunen

Tuba

Snare

BD

Ten.horn

Bariton

SynBrass

17

Klarinet

Flh.&CON

Flh.2

Posaunen

Tuba

Snare

BD

Ten.horn

Bariton

SynBrass

6

18

Klarinet

Flh.&CON

Flh.2

Posaunen

Tuba

Snare

BD

Ten.horn

Bariton

SynBrass

6

20

Klarinet

Flh.&CON

Flh.2

Trompete

Posaunen

Tuba

Snare

BD

Ten.horn

Bariton

SynBrass

22

Klarinet

Flh.&CON

Flh.2

Trompete

Posaunen

Tuba

Snare

BD

Ten.horn

Bariton

SynBrass

24

Klarinet

Flh.&CON

Flh.2

Posaunen

Tuba

Snare

BD

Ten.horn

Bariton

SynBrass

26

Klarinet

Flh.&CON

Flh.2

Posaunen

Tuba

Snare

BD

Ten.horn

Bariton

SynBrass

28

Klarinet

Flh.&CON

Flh.2

Posaunen

Tuba

Snare

BD

Ten.horn

Bariton

SynBrass

30

Klarinet

Flh.&CON

Flh.2

Posaunen

Tuba

Snare

BD

Ten.horn

Bariton

SynBrass

32

This musical score is for a band and includes the following parts:

- Klarinet**: Treble clef, melodic line with various accidentals.
- Flh.&CON**: Treble clef, melodic line.
- Flh.2**: Treble clef, melodic line.
- Posaunen**: Bass clef, rhythmic accompaniment with chords.
- Tuba**: Bass clef, rhythmic accompaniment with chords.
- Ten.horn**: Treble clef, melodic line.
- Bariton**: Treble clef, melodic line.
- SynBrass**: Treble clef, rhythmic accompaniment with chords.

34

36

Klarinet

Flh.&CON

Flh.2

Trompete

Posaunen

Tuba

Snare

Crash

BD

Ten.horn

Bariton

SynBrass

38

Klarinet

Flh.&CON

Flh.2

Trompete

Posaunen

Tuba

Snare

Crash

BD

Ten.horn

Bariton

SynBrass

39

Klarinet

Flh.&CON

Flh.2

Posaunen

Tuba

Snare

Crash

BD

Ten.horn

Bariton

SynBrass

40

Klarinet

Flh.&CON

Flh.2

Posaunen

Tuba

Snare

Crash

BD

Ten.horn

Bariton

SynBrass

41

Klarinet

Flh.&CON

Flh.2

Posaunen

Tuba

Snare

BD

Ten.horn

Bariton

SynBrass

42

Klarinet

Flh.&CON

Flh.2

Posaunen

Tuba

Snare

Crash

BD

Ten.horn

Bariton

SynBrass

43

Klarinet

Flh.&CON

Flh.2

Posaunen

Tuba

Snare

Crash

BD

Ten.horn

Bariton

SynBrass

Detailed description of the musical score: The score is for measures 43 and 44. The key signature has one flat (B-flat). The time signature is 4/4. The Clarinet part (top) features complex rhythmic patterns with many beamed notes and rests. The Flute & Concertina part has a melodic line with a long slur over measures 43 and 44. Flute 2 has a similar melodic line. The Trumpets (Posaunen) play a rhythmic pattern of eighth notes. The Tuba part has a steady eighth-note accompaniment. The Snare drum has a pattern of eighth notes, with 'x' marks above the staff indicating cymbal hits. The Crash cymbal has a few hits in measure 43. The Bass Drum (BD) plays a simple eighth-note pattern. The Tenor Horn, Baritone, and SynBrass parts have melodic lines with various rhythmic values, including eighth and sixteenth notes.

45

Klarinet

Flh.&CON

Flh.2

Trompete

Posaunen

Tuba

Snare

Crash

BD

Ten.horn

Bariton

SynBrass

47

Klarinet

Flh.&CON

Flh.2

Trompete

Posaunen

Tuba

Snare

Crash

BD

Ten.horn

Bariton

SynBrass

48

Klarinet

Flh.&CON

Flh.2

Trompete

Posaunen

Tuba

Snare

BD

Ten.horn

Bariton

SynBrass

49

Klarinet

Flh.&CON

Flh.2

Posaunen

Tuba

Snare

BD

Ten.horn

Bariton

SynBrass

50

Klarinet

Flh.&CON

Flh.2

Posaunen

Tuba

Snare

Crash

BD

Ten.horn

Bariton

SynBrass

51

Klarinet

Flh.&CON

Flh.2

Trompete

Posaunen

Tuba

Snare

Crash

BD

Ten.horn

Bariton

SynBrass

53

Klarinet

Flh.&CON

Flh.2

Trompete

Posaunen

Tuba

Snare

BD

Ten.horn

Bariton

SynBrass

55

57

Klarinet

Flh.&CON

Flh.2

Posaunen

Tuba

Snare

BD

Ten.horn

Bariton

SynBrass

59

61

Klarinet

Flh.&CON

Flh.2

Posaunen

Tuba

Snare

BD

Ten.horn

Bariton

SynBrass

63

Klarinet

Flh.&CON

Flh.2

Posaunen

Tuba

Snare

BD

Ten.horn

Bariton

SynBrass

65

Klarinet

Flh.&CON

Flh.2

Posaunen

Tuba

Snare

BD

Ten.horn

Bariton

SynBrass

67

Klarinet

Flh.&CON

Flh.2

Posaunen

Tuba

Snare

BD

Ten.horn

Bariton

SynBrass

69

Klarinet

Flh.&CON

Flh.2

Trompete

Posaunen

Tuba

Snare

BD

Ten.horn

Bariton

SynBrass

71

Klarinet

Flh.&CON

Flh.2

Trompete

Posaunen

Tuba

Snare

BD

Ten.horn

Bariton

SynBrass

Detailed description of the musical score: The score is for measures 71 and 72. Measure 71 starts with a key signature of one flat (B-flat) and a common time signature. The Clarinet part features a complex rhythmic pattern of eighth notes and chords. The Flute & Concertina part has a simple melody with a half note and a whole note. Flute 2 has a melody with a half note and a quarter note. The Trompete part has a melody with a half note and a quarter note. The Posaunen part has a complex rhythmic pattern of eighth notes and chords. The Tuba part has a melody with a half note and a quarter note. The Snare part has a rhythmic pattern of eighth notes and a half note. The BD part has a simple melody with a half note and a whole note. The Tenor Horn part has a simple melody with a half note and a whole note. The Bariton part has a simple melody with a half note and a whole note. The SynBrass part has a complex rhythmic pattern of eighth notes and chords. Measure 72 starts with a key signature change to two sharps (D major) and a common time signature. The Clarinet part continues with a complex rhythmic pattern. The Flute & Concertina part has a simple melody with a half note and a whole note. Flute 2 has a simple melody with a half note and a whole note. The Trompete part has a simple melody with a half note and a whole note. The Posaunen part continues with a complex rhythmic pattern. The Tuba part has a simple melody with a half note and a quarter note. The Snare part has a rhythmic pattern of eighth notes and a half note. The BD part has a simple melody with a half note and a whole note. The Tenor Horn part has a simple melody with a half note and a whole note. The Bariton part has a simple melody with a half note and a whole note. The SynBrass part has a complex rhythmic pattern of eighth notes and chords.

73

Klarinet

Flh.&CON

Flh.2

Trompete

Posaunen

Tuba

Snare

BD

Ten.horn

Bariton

SynBrass

75

Klarinet

Posaunen

Tuba

Snare

BD

Ten.horn

Bariton

SynBrass

77

Klarinet

Posaunen

Tuba

Snare

BD

Ten.horn

Bariton

SynBrass

79

Klarinet

Posaunen

Tuba

Snare

BD

Ten.horn

Bariton

SynBrass

81

Klarinet

Posaunen

Tuba

Snare

BD

Ten.horn

Bariton

SynBrass

83

Klarinet

Posaunen

Tuba

Snare

BD

SynBrass

Detailed description of the musical score: The score is for measures 83 and 84. The key signature has one flat (B-flat). The time signature is 4/4. The Klarinet part (treble clef) plays chords in the first half of measure 83 and rests in the second. The Posaunen part (bass clef) plays a rhythmic pattern of eighth notes in measure 83 and a sustained chord in measure 84. The Tuba part (bass clef) plays a rhythmic pattern of eighth notes in measure 83 and a sustained chord in measure 84. The Snare part (percussion clef) plays a rhythmic pattern in measure 83 and a roll of sixteenth notes in measure 84, with a '6' below the roll. The BD part (percussion clef) plays a simple rhythmic pattern. The SynBrass part (treble clef) consists of multiple staves with complex rhythmic patterns and chords.

85

Klarinet

Flh.&CON

Flh.2

Trompete

Posaunen

Tuba

Snare

BD

Ten.horn

Bariton

SynBrass

6

87

Klarinet

Flh.&CON

Flh.2

Trompete

Posaunen

Tuba

Snare

BD

Ten.horn

Bariton

SynBrass

89

Klarinet

Flh.&CON

Flh.2

Trompete

Posaunen

Tuba

Snare

Crash

BD

Ten.horn

Bariton

SynBrass

91

Klarinet

Flh.&CON

Flh.2

Trompete

Posaunen

Tuba

Snare

Crash

BD

Ten.horn

Bariton

SynBrass

93

Klarinet

Flh.&CON

Flh.2

Trompete

Posaunen

Tuba

Snare

Crash

BD

Ten.horn

Bariton

SynBrass

95

Klarinet

Flh.&CON

Flh.2

Trompete

Posaunen

Tuba

Snare

Crash

BD

Ten.horn

Bariton

SynBrass

97

Klarinet

Flh.&CON

Flh.2

Trompete

Posaunen

Tuba

Snare

Crash

BD

Ten.horn

Bariton

SynBrass

6

99

Klarinet

Posaunen

Tuba

Snare

BD

Ten.horn

Bariton

SynBrass

101

Klarinet

Posaunen

Tuba

Snare

BD

Ten.horn

Bariton

SynBrass

103

Klarinet

Posaunen

Tuba

Snare

BD

Ten.horn

Bariton

SynBrass

105

Klarinet

Posaunen

Tuba

Snare

BD

Ten.horn

Bariton

SynBrass

Downloaded from [MusicNotesLib.com](http://MusicNotesLib.com) Perfect notes and guitar tabs searcher

107

Klarinet

Posaunen

Tuba

Snare

BD

SynBrass

Detailed description of the musical score: The score consists of six staves. The top staff is for Klarinet (Clarinet) in treble clef, showing chords and single notes. The second staff is for Posaunen (Trumpets) in bass clef, featuring a rhythmic pattern of eighth notes and a fermata over a chord in the second measure. The third staff is for Tuba in bass clef, with a rhythmic pattern of eighth notes. The fourth staff is for Snare in percussion notation, showing a pattern of eighth notes and a sixteenth-note roll in the second measure. The fifth staff is for BD (Bass Drum) in percussion notation, showing a simple pattern of quarter notes. The sixth staff is for SynBrass (Synthesizer Brass) in treble clef, with a rhythmic pattern of eighth notes and chords.

109

Klarinet

Flh.&CON

Flh.2

Trompete

Posaunen

Tuba

Snare

BD

Ten.horn

Bariton

SynBrass

111

113

Klarinet

Flh.&CON

Flh.2

Trompete

Posaunen

Tuba

Snare

Crash

BD

Ten.horn

Bariton

SynBrass

115

Klarinet

Flh.&CON

Flh.2

Trompete

Posaunen

Tuba

Snare

Crash

BD

Ten.horn

Bariton

SynBrass

6

117

Klarinet

Flh.&CON

Flh.2

Trompete

Posaunen

Tuba

Snare

BD

Ten.horn

Bariton

SynBrass

119

Klarinet

Flh.&CON

Flh.2

Trompete

Posaunen

Tuba

Snare

BD

Ten.horn

Bariton

SynBrass

121

123

Klarinet

Flh.&CON

Flh.2

Trompete

Posaunen

Tuba

Snare

BD

Ten.horn

Bariton

SynBrass

125

Klarinet

Flh.&CON

Flh.2

Trompete

Posaunen

Tuba

Snare

BD

Ten.horn

Bariton

SynBrass

6

127

Klarinet

Flh.&CON

Flh.2

Trompete

Posaunen

Tuba

Snare

BD

Ten.horn

Bariton

SynBrass

128

Klarinet

Flh.&CON

Flh.2

Posaunen

Tuba

Snare

Crash

BD

Ten.horn

Bariton

SynBrass

129

Klarinet

Flh.&CON

Flh.2

Trompete

Posaunen

Tuba

Snare

Crash

BD

Ten.horn

Bariton

SynBrass

6 73

130

Klarinet

Flh.&CON

Flh.2

Trompete

Posaunen

Tuba

Snare

Crash

BD

Ten.horn

Bariton

SynBrass

132

Klarinet

Flh.&CON

Flh.2

Posaunen

Tuba

Snare

Crash

BD

Ten.horn

Bariton

SynBrass

6

3

3

3

134

Flh.&CON

Flh.2

Posaunen

Tuba

Snare

BD

Ten.horn

Bariton

SynBrass

136

Flh.&CON

Flh.2

Posaunen

Tuba

Snare

BD

Ten.horn

Bariton

SynBrass

138

Flh.&CON

Flh.2

Posaunen

Tuba

Snare

BD

Ten.horn

Bariton

SynBrass

140

Flh.&CON

Flh.2

Posaunen

Tuba

Snare

BD

Ten.horn

Bariton

SynBrass

142

Klarinet

Flh.&CON

Flh.2

Posaunen

Tuba

Snare

BD

Ten.horn

Bariton

SynBrass

143

Klarinet

Flh.&CON

Flh.2

Posaunen

Tuba

Snare

BD

Ten.horn

Bariton

SynBrass

6

6

6

6

144

Klarinet

Flh.&CON

Flh.2

Posaunen

Tuba

Snare

BD

Ten.horn

Bariton

SynBrass

6

145

Klarinet

Flh.&CON

Flh.2

Posaunen

Tuba

Snare

BD

Ten.horn

Bariton

SynBrass

147

Klarinet

Flh.&CON

Flh.2

Posaunen

Tuba

Snare

BD

Ten.horn

Bariton

SynBrass

149

151

Klarinet

Flh.&CON

Flh.2

Posaunen

Tuba

Snare

Crash

BD

Ten.horn

Bariton

SynBrass

153

Klarinet

Flh.&CON

Flh.2

Trompete

Posaunen

Tuba

Snare

Crash

BD

Ten.horn

Bariton

SynBrass

155

Klarinet

Flh.&CON

Flh.2

Trompete

Posaunen

Tuba

Snare

Crash

BD

Ten.horn

Bariton

SynBrass

157

Klarinet

Flh.&CON

Flh.2

Trompete

Posaunen

Tuba

Snare

Crash

BD

Ten.horn

Bariton

SynBrass

159

Klarinet

Flh.&CON

Flh.2

Posaunen

Tuba

Snare

Crash

BD

Ten.horn

Bariton

SynBrass

161

Klarinet

Flh.&CON

Flh.2

Trompete

Posaunen

Tuba

Snare

Crash

BD

Ten.horn

Bariton

SynBrass

163

Klarinet

Flh.&CON

Flh.2

Trompete

Posaunen

Tuba

Snare

Crash

BD

Ten.horn

Bariton

SynBrass

165

Klarinet

Flh.&CON

Flh.2

Trompete

Posaunen

Tuba

Snare

Crash

BD

Ten.horn

Bariton

SynBrass

167

Klarinet

Flh.&CON

Flh.2

Trompete

Posaunen

Tuba

Snare

Crash

BD

Ten.horn

Bariton

SynBrass

6

3

169

Klarinet

Flh.&CON

Flh.2

Trompete

Posaunen

Tuba

Snare

BD

Ten.horn

Bariton

SynBrass

3

6

170

Klarinet

Flh.&CON

Flh.2

Trompete

Posaunen

Tuba

Snare

BD

Ten.horn

Bariton

SynBrass

171

Klarinet

Flh.&CON

Flh.2

Trompete

Posaunen

Tuba

Snare

BD

Ten.horn

Bariton

SynBrass

173

Klarinet

Flh.&CON

Flh.2

Posaunen

Tuba

Snare

BD

Ten.horn

Bariton

SynBrass

175

Klarinet

Flh.&CON

Flh.2

Trompete

Posaunen

Tuba

Snare

BD

Ten.horn

Bariton

SynBrass

Detailed description of the musical score: The score is for measures 175-178. The key signature has one flat (B-flat). The time signature is 4/4. The Clarinet part (Klarinet) starts with a quarter rest, followed by a quarter note G4, and then a triplet of eighth notes (F4, E4, D4) in measures 175-177. The Flute and Concertina parts (Flh.&CON and Flh.2) play a half note G4 in measure 175, a half note F#4 in measure 176, and a half note G#4 in measure 177. The Trumpet part (Trompete) plays a quarter note G4, a quarter note F#4, a quarter note E4, and a quarter note D4. The Trombone parts (Posaunen) play a half note G4 in measure 175, a half note F#4 in measure 176, and a half note G#4 in measure 177. The Tuba part (Tuba) plays a quarter note G4, a quarter note F#4, a quarter note E4, and a quarter note D4. The Snare part (Snare) plays a quarter note G4, a quarter note F#4, a quarter note E4, and a quarter note D4. The Bass Drum part (BD) plays a quarter note G4, a quarter note F#4, a quarter note E4, and a quarter note D4. The Tenor Horn part (Ten.horn) plays a half note G4 in measure 175, a half note F#4 in measure 176, and a half note G#4 in measure 177. The Baritone part (Bariton) plays a half note G4 in measure 175, a half note F#4 in measure 176, and a half note G#4 in measure 177. The SynBrass part (SynBrass) plays a quarter note G4, a quarter note F#4, a quarter note E4, and a quarter note D4.

176

Klarinet

Flh.&CON

Flh.2

Trompete

Posaunen

Tuba

Snare

BD

Ten.horn

Bariton

SynBrass

177

Klarinet

Flh.&CON

Flh.2

Trompete

Posaunen

Tuba

Snare

BD

Ten.horn

Bariton

SynBrass

6

178

Klarinet

Flh.&CON

Flh.2

Trompete

Posaunen

Tuba

Snare

BD

Ten.horn

Bariton

SynBrass

6

179

180

Klarinet

Flh.&CON

Flh.2

Trompete

Posaunen

Tuba

Snare

BD

Ten.horn

Bariton

SynBrass

182

Klarinet

Flh.&CON

Flh.2

Posaunen

Tuba

Snare

BD

Ten.horn

Bariton

SynBrass

184

Klarinet

Flh.&CON

Flh.2

Trompete

Posaunen

Tuba

Snare

BD

Ten.horn

Bariton

SynBrass

185

Klarinet

Flh.&CON

Flh.2

Trompete

Posaunen

Tuba

Snare

BD

Ten.horn

Bariton

SynBrass

Klarinet

♩ = 114,001251  
Klarinett  
Klarinet 2

5

14

15

17

19

21

24

57

60

63

66

69

72

74

77

79

82

V.S.

87

89

92

95

98

101

103

106

111

114

117

6

120

123

6

126

3 3 6 6

129

6 6

131

3 3

133

8

142

144

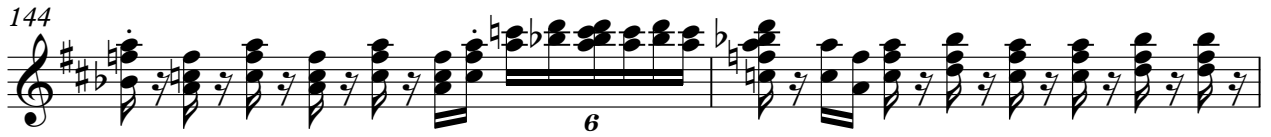

146

148

151

154

157

160

163

166

169

171

173

175

177

179

181

183

♩ = 114,001251  
Flh.&CON

2

5

9

13

17

21

25

30

35

39

V.S.

43

47

51

55

59

64

68

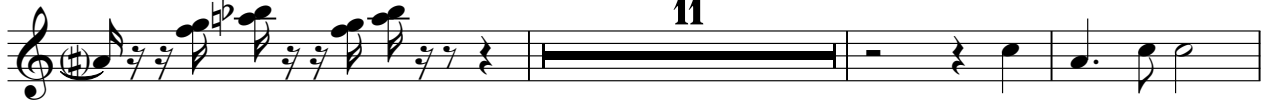

73

**11**

87

91

3

94

97

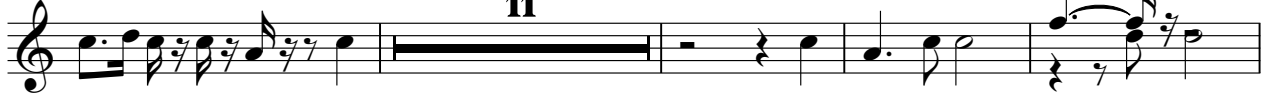

112

116

120

124

128

132

136

142

V.S.

148

152

156

159

163

167

173

179

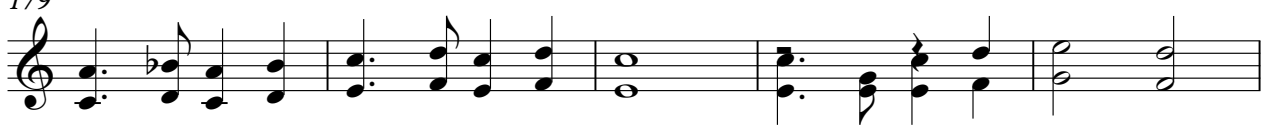

184

Ernst Und Sein Original Egerlander Musikanten Mosch

Flh.2

♩ = 114,001251

Flh.2  
Flh.2

2

5

9

13

18

22

26

31

36

40

V.S.

44

47

51

55

58

63

68

73

**11**

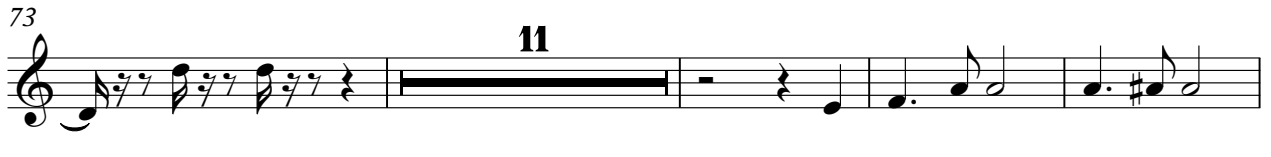

88

91

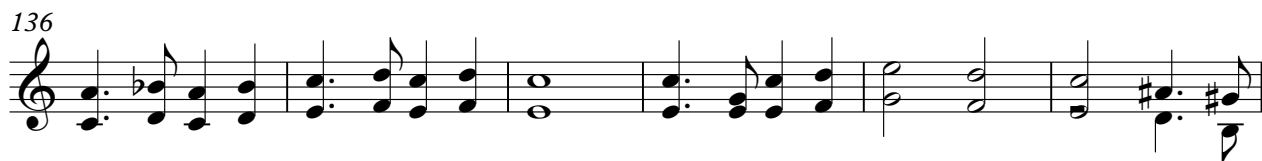
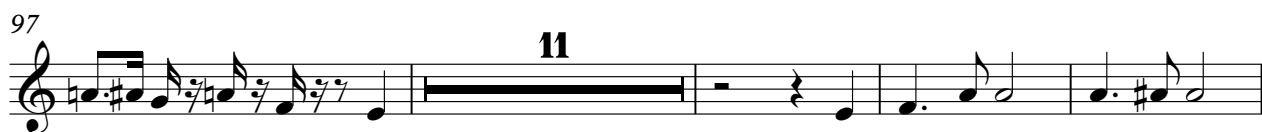

V.S.

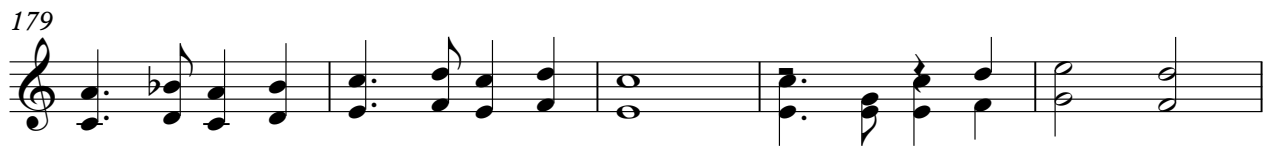
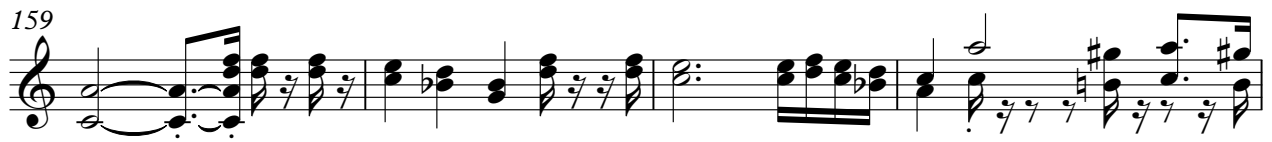
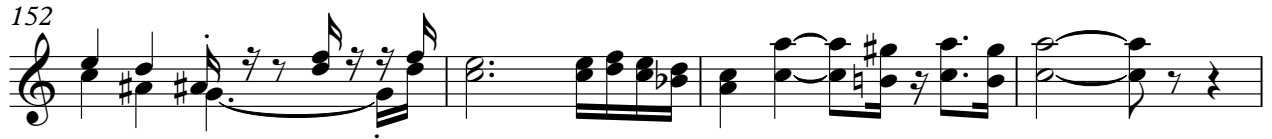

Trompete

Ernst Und Sein Original Egerlander Musikanten Mosch

♩ = 114,001251  
Trompete **2**

5 **16**

23 **13** **7**

46 **2**

51

55 **12**

70

73 **11**

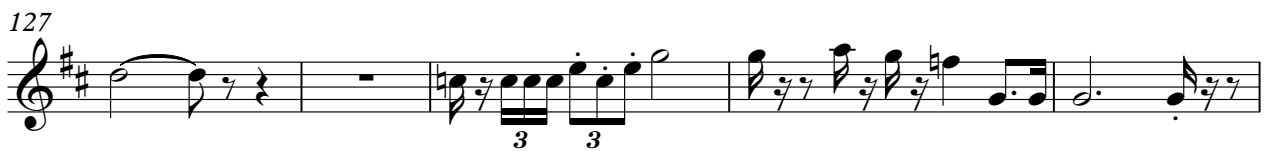

155

158

164

167

170

172

177

179

181

184

Ernst Und Sein Original Egerlander Musikanten Mosch

Posaunen

♩ = 114,001251

Posaunen  
Posaunen 2

V.S.

32

35

38

41

44

47

50

53

56

59

62

65

68

71

74

77

80

83

86

89

92

92

95

95

98

98

101

101

104

104

107

107

110

110

113

113

117

117

120

120

123

126

129

132

135

138

141

144

147

150

153

155

158

161

163

167

170

173

176

179

182

184

Ernst Und Sein Original Egerlander Musikanten Mosch

Tuba

♩ = 114,001251

Tuba  
Tuba

2

6

9

12

16

19

22

24

27

30

V.S.

33

36

39

42

45

47

49

52

55

58

61

64

67

70

73

76

80

83

86

89

V.S.

92

95

98

101

105

108

111

115

119

122

126

129

132

135

138

141

144

147

150

153

155

158

161

163

167

170

173

176

179

182

184

Snare

♩ = 114,001251

Snare  
Snare

**3**

8

12

16

20

24

29

34

38

42

**6**

V.S.

2

Snare

46

50

54

59

64

69

73

77

81

85

89

94

98

102

106

109

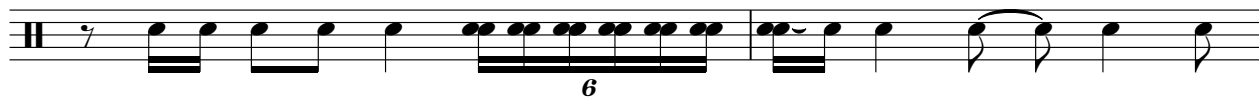

111

115

119

124

129

133

137

141

146

150

154

159

163

169

173

177

181

184

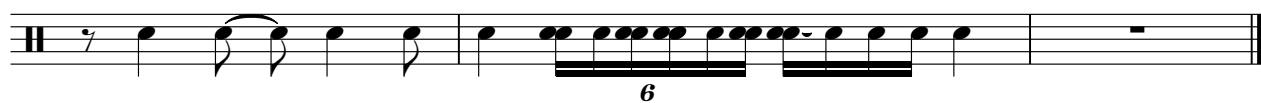

Crash

♩ = 114,001251

Crash  
Crash

2 31

37

44 2 2

52 38 2

95 15

115 12

132 18

155 2

162

166 19

2

BD

61

67

73

79

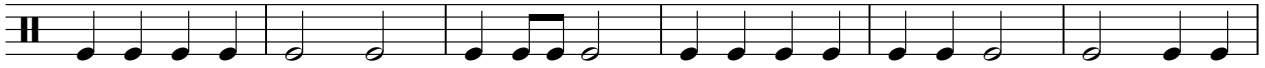

85

91

97

103

109

115

121

127

133

139

145

151

157

163

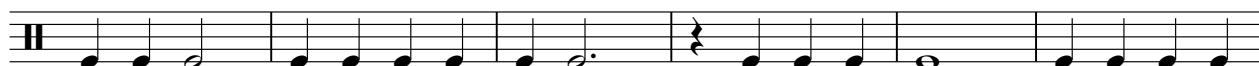

169

175

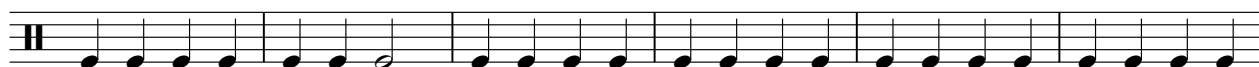

V.S.

4

BD

181

Ten.horn

♩ = 114,001251  
Ten.horn 2

5

9

13

17

21

24

29

34

39

V.S.

91

96

100

106

3

114

117

120

124

127

131

3

V.S.

135

140

145

150

154

158

162

166

171

177

182

185

Bariton

♩ = 114,001251  
Bariton 2

5

9

13

17

21

24

29

34

39

v.s.

43

47

51

55

58

62

67

73

78

86

91

95

100

106

113

116

119

122

126

130

V.S.

134

139

144

149

153

157

160

164

168

173

178

183

♩ = 114,001251

SynBrass

Tuba

2

V.S.

V.S.

V.S.

181

184
