

Ernst Und Sein Original Egerlander Musikanten Mosch - He

♩ = 115,002014

M-Floete

M-Trp. 1

M-Trp. 2

R-B/VZ/C

R-Snare

R-HiHats

R-TomTom

R-Crash

R-Maraca

R-Tambou

M-RhyGit

M-Bass

M-Accord

M-Hoerne

M-Tuba

5

M-Trp. 1

M-Trp. 2

R-B/VZ/C

R-Snare

R-HiHats

R-Tambou

M-RhyGit

M-Bass

M-Accord

M-Hoerne

M-SynStr

M-Tuba

7

M-Trp. 1

M-Trp. 2

R-B/VZ/C

R-Snare

R-HiHats

R-Tambou

M-RhyGit

M-Bass

M-Accord

M-Hoerne

M-SynStr

M-Tuba

9

M-Trp. 1

M-Trp. 2

R-B/VZ/C

R-Snare

R-HiHats

R-Tambou

M-RhyGit

M-Bass

M-Accord

M-Hoerne

M-SynStr

M-Tuba

11

M-Trp. 1

M-Trp. 2

R-B/VZ/C

R-Snare

R-HiHats

R-Tambou

M-RhyGit

M-Bass

M-Accord

M-Hoerne

M-SynStr

M-Tuba

13

M-Trp. 1

M-Trp. 2

R-B/VZ/C

R-Snare

R-HiHats

R-Tambou

M-RhyGit

M-Bass

M-Accord

M-Hoerne

M-SynStr

M-Tuba

 - **M-Trp. 1**: Melodic line in the first staff, starting with a quarter note G4, followed by eighth notes A4, B4, and a quarter note Bb4.
 - **M-Trp. 2**: Melodic line in the second staff, starting with a quarter note G4, followed by eighth notes A4, B4, and a quarter note Bb4.
 - **R-B/VZ/C**: Bass line in the third staff, consisting of quarter notes G2, A2, B2, and C3.
 - **R-Snare**: Snare drum part in the fourth staff, with quarter notes G2 and C3.
 - **R-HiHats**: Hi-hat part in the fifth staff, with eighth notes and a half note.
 - **R-Tambou**: Tambourine part in the sixth staff, with quarter notes G2 and C3.
 - **M-RhyGit**: Rhythm guitar part in the seventh staff, featuring a complex chordal pattern with many beamed eighth notes.
 - **M-Bass**: Electric bass line in the eighth staff, with a rhythmic pattern of eighth notes.
 - **M-Accord**: Piano accompaniment in the ninth staff, with a rhythmic pattern of eighth notes.
 - **M-Hoerne**: Horn part in the tenth staff, starting with a quarter note G4, followed by eighth notes A4, B4, and a quarter note Bb4.
 - **M-SynStr**: Synthesizer string part in the eleventh staff, with a sustained chord.
 - **M-Tuba**: Tuba part in the twelfth staff, with a rhythmic pattern of eighth notes.

15

M-Floete

M-Trp. 1

M-Trp. 2

R-B/VZ/C

R-Snare

R-HiHats

R-Tambou

M-RhyGit

M-Bass

M-Accord

M-Hoerne

M-SynStr

M-Tuba

17

M-Floete

R-B/VZ/C

R-Snare

R-HiHats

R-Maraca

M-RhyGit

M-Bass

M-Accord

M-SynStr

M-Tuba

19

M-Floete

M-Trp. 1

M-Trp. 2

R-B/VZ/C

R-Snare

R-HiHats

R-Maraca

M-RhyGit

M-Bass

M-Accord

M-SynStr

M-Tuba

21

M-Floete

M-Trp. 2

R-B/VZ/C

R-Snare

R-HiHats

R-Maraca

M-RhyGit

M-Bass

M-Accord

M-SynStr

M-Tuba

23

M-Floete

M-Trp. 2

R-B/VZ/C

R-Snare

R-HiHats

R-Maraca

M-RhyGit

M-Bass

M-Accord

M-SynStr

M-Tuba

25

M-Floete

M-Trp. 1

M-Trp. 2

R-B/VZ/C

R-Snare

R-HiHats

R-Maraca

R-Tambou

M-RhyGit

M-Bass

M-Accord

M-Hoerne

M-SynStr

M-Tuba

27

M-Floete

M-Trp. 1

M-Trp. 2

R-B/VZ/C

R-Snare

R-HiHats

R-Maraca

R-Tambou

M-RhyGit

M-Bass

M-Accord

M-Hoerne

M-SynStr

M-Tuba

M-Floete

M-Trp. 1

M-Trp. 2

R-B/VZ/C

R-Snare

R-HiHats

R-Maraca

R-Tambou

M-RhyGit

M-Bass

M-Accord

M-Hoerne

M-SynStr

M-Tuba

31

M-Trp. 1

M-Trp. 2

R-B/VZ/C

R-Snare

R-HiHats

R-Maraca

R-Tambou

M-RhyGit

M-Bass

M-Accord

M-Hoerne

M-SynStr

M-Tuba

33

M-Floete

M-Trp. 1

M-Trp. 2

R-B/VZ/C

R-Snare

R-HiHats

R-Maraca

R-Tambou

M-RhyGit

M-Bass

M-Accord

M-Hoerne

M-SynStr

M-Tuba

35

M-Floete

M-Trp. 1

M-Trp. 2

R-B/VZ/C

R-Snare

R-HiHats

R-Maraca

R-Tambou

M-RhyGit

M-Bass

M-Accord

M-Hoerne

M-SynStr

M-Tuba

37

M-Floete

M-Trp. 1

M-Trp. 2

R-B/VZ/C

R-Snare

R-HiHats

R-Maraca

R-Tambou

M-RhyGit

M-Bass

M-Accord

M-Hoerne

M-SynStr

M-Tuba

39

M-Floete

M-Trp. 1

M-Trp. 2

R-B/VZ/C

R-Snare

R-HiHats

R-Maraca

R-Tambou

M-RhyGit

M-Bass

M-Accord

M-Hoerne

M-SynStr

M-Tuba

41

M-Floete

M-Trp. 1

M-Trp. 2

R-B/VZ/C

R-Snare

R-HiHats

R-Maraca

R-Tambou

M-RhyGit

M-Bass

M-Accord

M-Hoerne

M-SynStr

M-Tuba

43

M-Floete

M-Trp. 1

M-Trp. 2

R-B/VZ/C

R-Snare

R-HiHats

R-Maraca

R-Tambou

M-RhyGit

M-Bass

M-Accord

M-Hoerne

M-SynStr

M-Tuba

45

M-Floete

M-Trp. 1

M-Trp. 2

R-B/VZ/C

R-Snare

R-HiHats

R-Maraca

R-Tambou

M-RhyGit

M-Bass

M-Accord

M-Hoerne

M-SynStr

M-Tuba

47

M-Floete

M-Trp. 1

M-Trp. 2

R-B/VZ/C

R-Snare

R-HiHats

R-Maraca

R-Tambou

M-RhyGit

M-Bass

M-Accord

M-Hoerne

M-SynStr

M-Tuba

49

M-Trp. 1

M-Trp. 2

R-B/VZ/C

R-Snare

R-HiHats

R-Maraca

R-Tambou

M-RhyGit

M-Bass

M-Accord

M-Hoerne

M-SynStr

M-Tuba

51

M-Trp. 1

M-Trp. 2

R-B/VZ/C

R-Snare

R-HiHats

R-Maraca

R-Tambou

M-RhyGit

M-Bass

M-Accord

M-Hoerne

M-SynStr

M-Tuba

53

M-Floete

M-Trp. 1

M-Trp. 2

R-B/VZ/C

R-Snare

R-HiHats

R-Maraca

R-Tambou

M-RhyGit

M-Bass

M-Accord

M-Hoerne

M-SynStr

M-Tuba

55

M-Floete

M-Trp. 1

M-Trp. 2

R-B/VZ/C

R-Snare

R-HiHats

R-Maraca

R-Tambou

M-RhyGit

M-Bass

M-Accord

M-Hoerne

M-SynStr

M-Tuba

57

M-Trp. 1

M-Trp. 2

R-B/VZ/C

R-Snare

R-HiHats

R-Maraca

R-Tambou

M-RhyGit

M-Bass

M-Accord

M-Hoerne

M-SynStr

M-Tuba

59

M-Trp. 1

M-Trp. 2

R-B/VZ/C

R-Snare

R-HiHats

R-Maraca

R-Tambou

M-RhyGit

M-Bass

M-Accord

M-Hoerne

M-SynStr

M-Tuba

61

M-Floete

M-Trp. 1

M-Trp. 2

R-B/VZ/C

R-Snare

R-HiHats

R-TomTom

R-Maraca

R-Tambou

M-RhyGit

M-Bass

M-Accord

M-Hoerne

M-SynStr

M-Tuba

63

M-Floete

R-B/VZ/C

R-Snare

R-HiHats

R-Tambou

M-RhyGit

M-Bass

M-Accord

M-SynStr

M-Tuba

65

M-Floete

R-B/VZ/C

R-Snare

R-HiHats

R-Tambou

M-RhyGit

M-Bass

M-Accord

M-SynStr

M-Tuba

67

M-Floete

R-B/VZ/C

R-Snare

R-HiHats

R-Tambou

M-RhyGit

M-Bass

M-Accord

M-SynStr

M-Tuba

69

M-Floete

R-B/VZ/C

R-Snare

R-HiHats

R-TomTom

R-Crash

R-Tambou

M-RhyGit

M-Bass

M-Accord

M-Hoerne

M-SynStr

M-Tuba

71

M-Floete

M-Trp. 1

M-Trp. 2

R-B/VZ/C

R-Snare

R-HiHats

R-Maraca

R-Tambou

M-RhyGit

M-Bass

M-Accord

M-Hoerne

M-SynStr

M-Tuba

73

M-Floete

M-Trp. 1

M-Trp. 2

R-B/VZ/C

R-Snare

R-HiHats

R-Maraca

R-Tambou

M-RhyGit

M-Bass

M-Accord

M-Hoerne

M-SynStr

M-Tuba

75

M-Floete

M-Trp. 1

M-Trp. 2

R-B/VZ/C

R-Snare

R-HiHats

R-Maraca

R-Tambou

M-RhyGit

M-Bass

M-Accord

M-Hoerne

M-SynStr

M-Tuba

77

M-Floete

M-Trp. 1

M-Trp. 2

R-B/VZ/C

R-Snare

R-HiHats

R-Maraca

R-Tambou

M-RhyGit

M-Bass

M-Accord

M-Hoerne

M-SynStr

M-Tuba

79

M-Floete

M-Trp. 1

M-Trp. 2

R-B/VZ/C

R-Snare

R-HiHats

R-Maraca

R-Tambou

M-RhyGit

M-Bass

M-Accord

M-Hoerne

M-SynStr

M-Tuba

81

M-Floete

M-Trp. 1

M-Trp. 2

R-B/VZ/C

R-Snare

R-HiHats

R-Maraca

R-Tambou

M-RhyGit

M-Bass

M-Accord

M-Hoerne

M-SynStr

M-Tuba

83

M-Trp. 1

M-Trp. 2

R-B/VZ/C

R-Snare

R-HiHats

R-Maraca

R-Tambou

M-RhyGit

M-Bass

M-Accord

M-Hoerne

M-SynStr

M-Tuba

85

M-Trp. 1

M-Trp. 2

R-B/VZ/C

R-Snare

R-HiHats

R-Maraca

R-Tambou

M-RhyGit

M-Bass

M-Accord

M-Hoerne

M-SynStr

M-Tuba

87

M-Floete

M-Trp. 1

M-Trp. 2

R-B/VZ/C

R-Snare

R-HiHats

R-Maraca

R-Tambou

M-RhyGit

M-Bass

M-Accord

M-Hoerne

M-SynStr

M-Tuba

89

M-Floete

M-Trp. 1

M-Trp. 2

R-B/VZ/C

R-Snare

R-HiHats

R-Maraca

R-Tambou

M-RhyGit

M-Bass

M-Accord

M-Hoerne

M-SynStr

M-Tuba

91

M-Trp. 1

M-Trp. 2

R-B/VZ/C

R-Snare

R-HiHats

R-Maraca

R-Tambou

M-RhyGit

M-Bass

M-Accord

M-Hoerne

M-SynStr

M-Tuba

93

M-Floete

M-Trp. 1

M-Trp. 2

R-B/VZ/C

R-Snare

R-HiHats

R-Maraca

R-Tambou

M-RhyGit

M-Bass

M-Accord

M-Hoerne

M-SynStr

M-Tuba

♩ = 115,002014
M-Floete

15

19

24

29

36

40

42

45

47

3

5

54 

61 

65 

70 

74 

77 

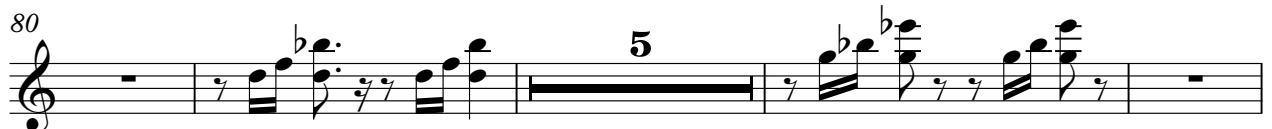
80 

89 

M-Trp. 1

♩ = 115,002014

M-Trp. 1

M-Trp. 1

2

8

14 3

21 4

30

35

41

46

50

55

V.S.

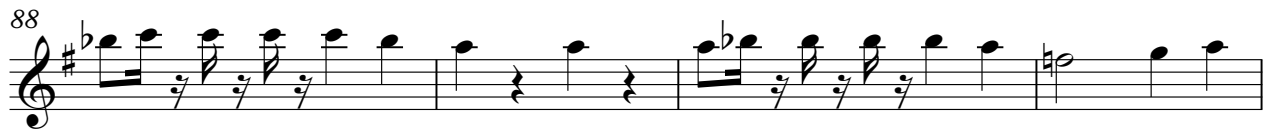
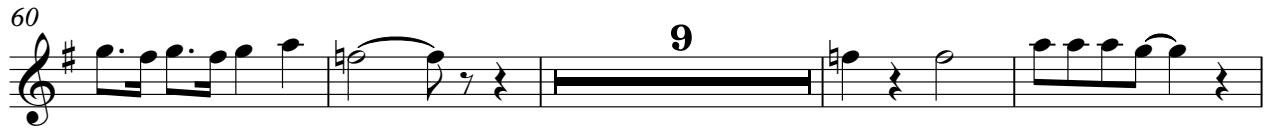

M-Trp. 2

♩ = 115,002014
M-Trp. 2

7

13

20

25

31

34

R-B/VZ/C

♩ = 115,002014
R-B/VZ/C
2

8

14

20

26

32

38

44

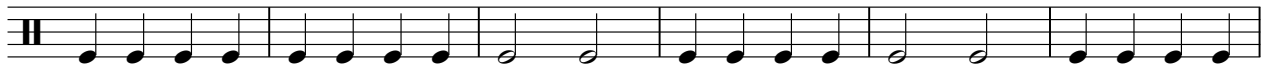

50

56

V.S.

2

R-B/VZ/C

62

68

74

80

86

91

R-Snare

♩ = 115,002014
R-Snare
R-Snare **3**

9

15

20

25

31

36

41

46

51

V.S.

56

61

66

71

77

82

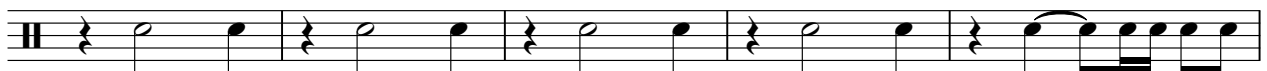

87

91

R-HiHats

♩ = 115,002014

R-HiHats

2

7

12

16

20

24

29

33

37

41

V.S.

2

R-HiHats

45

50

54

59

63

67

71

75

79

84

R-HiHats

88

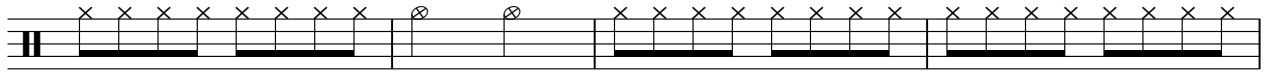

92

R-TomTom

♩ = 115,002014
R-TomTom

60 **7**

69 **25**

R-Crash

♩ = 115,002014
R-Crash
R-Crash

69   **25**

♩ = 115,002014

R-Maraca

R-Maracas

16

4/4

22

28

34

39

42

45

48

51

54

V.S.

57

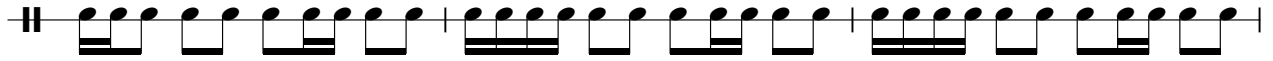

60

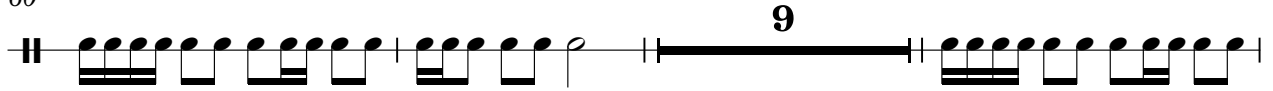

72

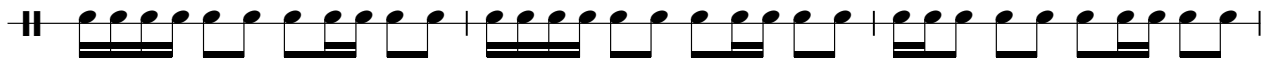

75

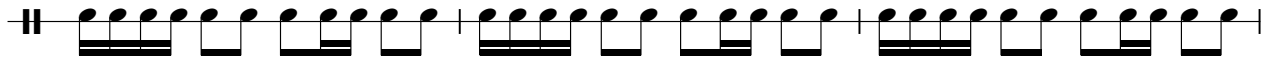

78

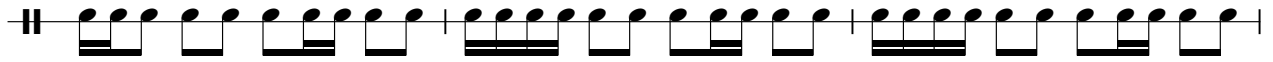

81

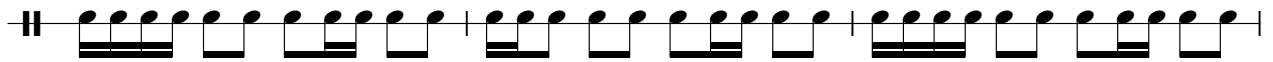

84

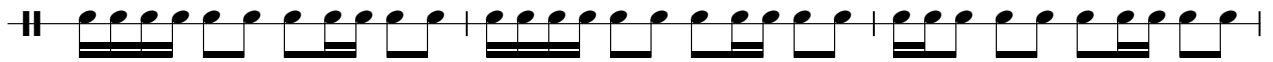

87

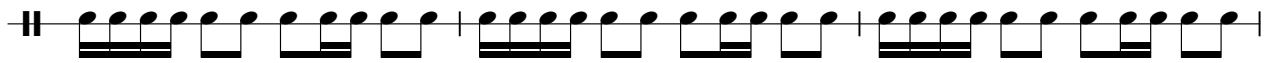

90

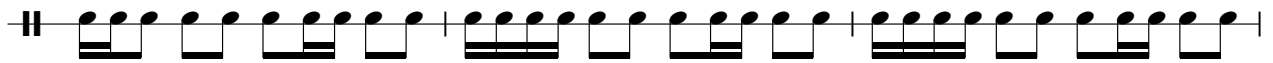

93

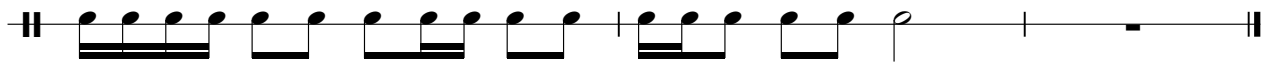

R-Tambou

Ernst Und Sein Original Egerlander Musikanten Mosch

♩ = 115,002014

R-Tambou
R-Tambourn

4/4 4

10

16 8

29

35

41

47

53

59

65

V.S.

2

R-Tambou

71

77

83

89

92

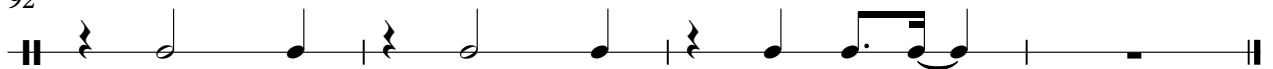

M-RhyGit

♩ = 115,002014

M-RhyGit **3**

6

9

12

15

18

21

24

27

30

V.S.

33

36

39

42

45

49

52

55

58

61

64

67

70

73

76

79

83

86

90

93

M-Bass

♩ = 115,002014

M-Bass
M-Bass

2

5

8

11

14

17

20

23

26

29

V.S.

32

35

38

41

44

48

51

54

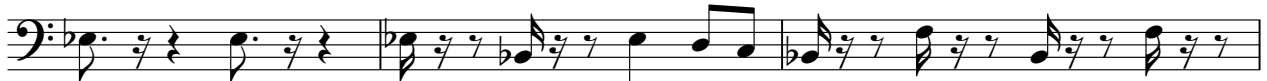

57

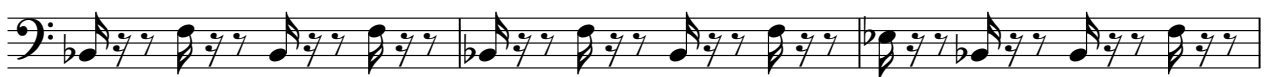

60

63

66

69

72

75

78

82

85

88

91

V.S.

4

M-Bass

93

M-Accord

♩ = 115,002014

M-Accorden

M-Accord **3**

V.S.

30

33

36

39

42

45

49

54

59

64

69

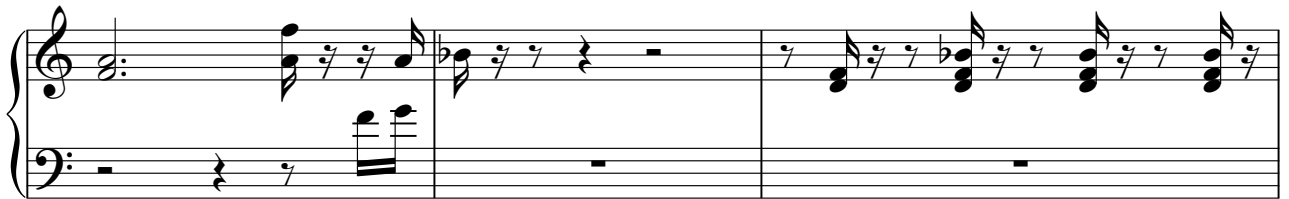

72

75

78

82

87

V.S.

M-Accord

91

M-Hoerne

♩ = 115,002014

M-Hoerne
M-Hoerner

2

7

12

17

8

30

35

40

45

50

55

V.S.

60

8

72

77

82

87

91

M-SynStr

♩ = 115,002014
M-SynStr 4

12

19

28

36

44

53

61

70

78

V.S.

2

M-SynStr

87

92

M-Tuba

♩ = 115,002014
M-Tuba
M-Tuba

2

5

8

11

14

17

20

23

25

28

V.S.

31

34

37

40

43

46

50

53

56

59

62

65

68

71

74

77

80

83

86

89

V.S.

4

M-Tuba

92

94

