

Ernst Und Sein Original Egerlander Musikanten Mosch - Kinderauger

♩ = 112,000893

Klarinet  
Klarinette

F-Hoerne  
F-Hoerner

Trompete

Posaunen

Baessete

Kl. Tromm  
Kl. Trommel

Beckenmm

Gr. Tromm  
Gr. Trommel

Baritone

BassDopp

5

7

9

Klarinet  
F-Hoerne  
Posaunen  
Baessete  
Kl. Tromm  
Gr. Tromm  
Baritone  
BassDopp

11

Klarinet  
F-Hoerne  
Posaunen  
Baessete  
Kl. Tromm  
Gr. Tromm  
Baritone  
BassDopp

13

Klarinet  
F-Hoerne  
Posaunen  
Baessete  
Kl. Tromm  
Gr. Tromm  
Baritone  
BassDopp

15

Klarinet  
F-Hoerne  
Posaunen  
Baessete  
Kl. Tromm  
Beckenmm  
Gr. Tromm  
Baritone  
BassDopp

17

Klarinet

F-Hoerne

Posaunen

Baessete

Kl. Tromm

Beckenmm

Gr. Tromm

Baritone

BassDopp

20

Klarinet

F-Hoerne

Trompete

Posaunen

Baessete

Kl. Tromm

Gr. Tromm

Baritone

BassDopp

6

22

Klarinet

F-Hoerne

Trompete

Posaunen

Baessete

Kl. Tromm

Gr. Tromm

Baritone

BassDopp

25

Klarinet

F-Hoerne

Trompete

Posaunen

Baessete

Kl. Tromm

Gr. Tromm

Baritone

BassDopp

28

Klarinet  
F-Hoerne  
Posaunen  
Baessete  
Kl.Tromm  
Gr.Tromm  
Baritone  
BassDopp

31

Klarinet  
F-Hoerne  
Trompete  
Posaunen  
Baessete  
Kl.Tromm  
Gr.Tromm  
Baritone  
BassDopp

34

36

38

Klarinet  
F-Hoerne  
Trompete  
Posaunen  
Baessete  
Kl. Tromm  
Gr. Tromm  
Baritone  
BassDopp

40

Klarinet  
F-Hoerne  
Posaunen  
Baessete  
Kl. Tromm  
Gr. Tromm  
Baritone  
BassDopp

42

Klarinet

F-Hoerne

Trompete

Posaunen

Baassesete

Kl. Tromm

Beckenmm

Gr. Tromm

Baritone

BassDopp

45

This block contains the musical score for measures 45 and 46. It features ten staves: Klarinet, F-Hoerne, Trompete, Posaunen, Baessete, Kl. Tromm, Gr. Tromm, Baritone, BassDopp, and a double bar line. The Klarinet and F-Hoerne parts have melodic lines with some rests. The Posaunen and Baessete parts play a rhythmic pattern of eighth notes. The Kl. Tromm part has a snare drum pattern with a sixteenth-note triplet marked with a '6'. The Gr. Tromm part plays a steady bass drum pattern. The Baritone and BassDopp parts play a rhythmic pattern of eighth notes.

47

This block contains the musical score for measures 47 and 48. It features ten staves: Klarinet, F-Hoerne, Posaunen, Baessete, Kl. Tromm, Gr. Tromm, Baritone, and BassDopp. The Klarinet part has a melodic line with some rests. The F-Hoerne part has a melodic line with some rests. The Posaunen part plays a rhythmic pattern of eighth notes. The Baessete part plays a rhythmic pattern of eighth notes. The Kl. Tromm part has a snare drum pattern with a sixteenth-note triplet. The Gr. Tromm part plays a steady bass drum pattern. The Baritone and BassDopp parts play a rhythmic pattern of eighth notes.

49

Klarinet  
F-Hoerne  
Posaunen  
Baessete  
Kl. Tromm  
Gr. Tromm  
Baritone  
BassDopp

51

Klarinet  
F-Hoerne  
Posaunen  
Baessete  
Kl. Tromm  
Gr. Tromm  
Baritone  
BassDopp

53

Klarinet

F-Hoerne

Posaunen

Baessete

Kl. Tromm

Gr. Tromm

Baritone

BassDopp

55

Klarinet

F-Hoerne

Posaunen

Baessete

Kl. Tromm

Gr. Tromm

Baritone

BassDopp

57

Klarinet

F-Hoerne

Posaunen

Baessete

Kl. Tromm

Beckenmm

Gr. Tromm

Baritone

BassDopp

59

Klarinet

F-Hoerne

Posaunen

Baessete

Kl. Tromm

Beckenmm

Gr. Tromm

Baritone

BassDopp

Detailed description of the musical score: The score is for a 14-measure section, divided into two systems of measures 57-58 and 59-68. The instruments are arranged in a standard band configuration. The woodwinds (Klarinet, F-Hoerne, Baritone) and brass (Posaunen, Baessete) parts feature complex rhythmic patterns, often with triplets and sixteenth notes. The percussion (Kl. Tromm, Beckenmm, Gr. Tromm) provides a steady, driving rhythm. The Beckenmm part is marked with asterisks, indicating cymbal effects. The BassDopp part has a double bar line at the beginning of the second system, suggesting a change in the bass line or a section break. The overall style is that of a contemporary jazz or funk band score.

62

Klarinet  
F-Hoerne  
Posaunen  
Baessete  
Kl. Tromm  
Gr. Tromm  
Baritone  
BassDopp

66

Klarinet  
F-Hoerne  
Posaunen  
Baessete  
Kl. Tromm  
Gr. Tromm  
Baritone  
BassDopp

68

Klarinet

F-Hoerne

Trompete

Posaunen

Baessete

Kl. Tromm

Gr. Tromm

Baritone

BassDopp

Klarinet

♩ = 112,000893

Klarinet  
Klarinette

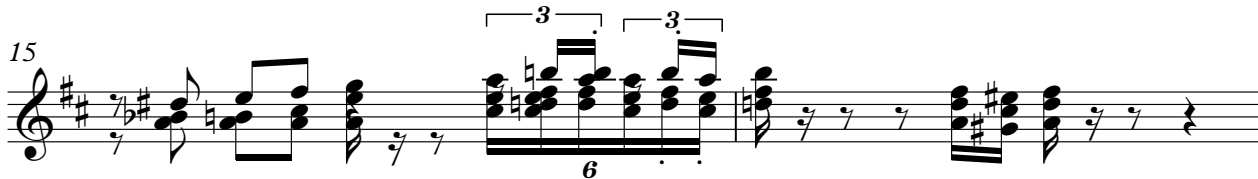

V.S.

38

41

43

47

50

53

56

59

62

66

F-Hoerne

♩ = 112,000893

F-Hoerne  
F-Hoerner

V.S.

49

54

58

65

Trompete

Ernst Und Sein Original Egerlander Musikanten Mosch -

♩ = 112,000893  
Trompete

17

21

2

27

3 3

35

3 2

42

46

22

Posaunen

♩ = 112,000893  
Posaunen

5

8

11

14

17

20

23

26

29

32

35

38

41

44

47

50

53

56

59

Posaunen

62

66

68

Baessete

♩ = 112,000893  
Baessete

5

8

11

14

17

20

23

26

29

V.S.

32

35

38

41

45

48

51

54

57

60

63

67

Kl. Tromm

Ernst Und Sein Original Egerlander Musikanten Mosch -

♩ = 112,000893  
Kl. Trommel  
Kl. Tromm2

6

6

10

15

19

23

28

32

36

40

2

Kl.Tromm

45

49

53

57

61

66

Beckenmm

Ernst Und Sein Original Egerlander Musikanten Mosch -

♩ = 112,000893

Beckenmm

18

58

Gr. Tromm

Ernst Und Sein Original Egerlander Musikanten Mosch -

♩ = 112,000893  
Gr. Tromm  
Gr. Trommel

7

13

19

25

31

37

43

49

55

V.S.

2

Gr. Tromm

61

66

Baritone

♩ = 112,000893  
Baritone

V.S.

50

54

58

63

67

BassDopp

♩ = 112,000893  
BassDopp

V.S.

BassDopp

63

67

69
