

Ernst Und Sein Original Egerlander Musikanten Mosch - Loeffel Polk

♩ = 112,000893  
Kl.nette  
Kl.netten

Kl.nette

F-Hoerne  
F-Hoerner

F-Hoerne

Trompete

Trompete

Posaunen

Posaunen

Tuba

Tuba

Kl.Tromm  
Kl.Tromme

Kl.Tromm

Becken

Becken

Gr.Tromm  
Gr.Tromme

Gr.Tromm

B-Hoerne  
B-Hoerner

B-Hoerne

Synbrass

Synbrass

8

F-Hoerne  
Posaunen  
Tuba  
Kl. Tromm  
Becken  
Gr. Tromm  
B-Hoerne  
Synbrass  
Kl. nette  
F-Hoerne  
Trompete  
Posaunen  
Tuba  
Kl. Tromm  
Becken  
Gr. Tromm  
B-Hoerne  
Synbrass

11

3 3

⊗

13

15

17

- Kl.nette** (Clarinet): Treble clef, B-flat key signature. Measure 17 has a whole note chord of G2, Bb2, D3. Measure 18 has a whole note chord of G2, Bb2, D3, F3.
- F-Hoerne** (Flute): Treble clef, B-flat key signature. Measure 17 has a whole note chord of G2, Bb2, D3. Measure 18 has a whole note chord of G2, Bb2, D3, F3.
- Trompete** (Trumpet): Treble clef, B-flat key signature. Measure 17 has a quarter note G2, quarter note Bb2, quarter note D3, quarter note F3. Measure 18 has a quarter note G2, quarter note Bb2, quarter note D3, quarter note F3.
- Posaunen** (Baritone/Euphonium): Bass clef, B-flat key signature. Measure 17 has a quarter note G2, quarter note Bb2, quarter note D3, quarter note F3. Measure 18 has a quarter note G2, quarter note Bb2, quarter note D3, quarter note F3.
- Tuba**: Bass clef, B-flat key signature. Measure 17 has a quarter note G2, quarter note Bb2, quarter note D3, quarter note F3. Measure 18 has a quarter note G2, quarter note Bb2, quarter note D3, quarter note F3.
- Kl.Tromm** (Snare Drum): Percussion clef. Measure 17 has a quarter note G2, quarter note Bb2, quarter note D3, quarter note F3. Measure 18 has a quarter note G2, quarter note Bb2, quarter note D3, quarter note F3.
- Becken** (Cymbals): Percussion clef. Measure 17 has a quarter note G2, quarter note Bb2, quarter note D3, quarter note F3. Measure 18 has a quarter note G2, quarter note Bb2, quarter note D3, quarter note F3.
- Gr.Tromm** (Bass Drum): Percussion clef. Measure 17 has a quarter note G2, quarter note Bb2, quarter note D3, quarter note F3. Measure 18 has a quarter note G2, quarter note Bb2, quarter note D3, quarter note F3.
- B-Hoerne** (Bassoon): Treble clef, B-flat key signature. Measure 17 has a quarter note G2, quarter note Bb2, quarter note D3, quarter note F3. Measure 18 has a quarter note G2, quarter note Bb2, quarter note D3, quarter note F3.
- Synbrass** (Saxophone): Treble clef, B-flat key signature. Measure 17 has a quarter note G2, quarter note Bb2, quarter note D3, quarter note F3. Measure 18 has a quarter note G2, quarter note Bb2, quarter note D3, quarter note F3.

19

21

Kl.nette

F-Hoerne

Trompete

Posaunen

Tuba

Kl.Tromm

Becken

Gr.Tromm

B-Hoerne

Synbrass

24

Kl. nette

F-Hoerne

Trompete

Posaunen

Tuba

Kl. Tromm

Becken

Gr. Tromm

B-Hoerne

Synbrass

27

29

31

- Kl.nette** (Clarinet): Treble clef, key signature of two flats. Measure 31 features a series of chords and eighth notes. Measure 32 continues with similar harmonic structures.
- F-Hoerne** (Flute): Treble clef, key signature of two flats. Measure 31 has a sustained chord. Measure 32 features a melodic line with eighth notes.
- Trompete** (Trumpet): Treble clef, key signature of two flats. Measure 31 has a rhythmic pattern of eighth notes. Measure 32 continues with a similar pattern.
- Posaunen** (Trumpets): Bass clef, key signature of two flats. Measure 31 has a series of chords. Measure 32 continues with similar harmonic structures.
- Tuba**: Bass clef, key signature of two flats. Measure 31 has a rhythmic pattern of eighth notes. Measure 32 continues with a similar pattern.
- Kl.Tromm** (Snare Drum): Two-line staff. Measure 31 has a rhythmic pattern of eighth notes. Measure 32 continues with a similar pattern.
- Becken** (Cymbals): Two-line staff. Measure 31 has a cymbal symbol. Measure 32 has cymbal symbols and rests.
- Gr.Tromm** (Bass Drum): Two-line staff. Measure 31 has a rhythmic pattern of eighth notes. Measure 32 continues with a similar pattern.
- B-Hoerne** (Baritone): Treble clef, key signature of two flats. Measure 31 has a melodic line. Measure 32 features a melodic line with a triplet of eighth notes.
- Synbrass** (Saxophone): Treble clef, key signature of two flats. Measure 31 has a rhythmic pattern of eighth notes. Measure 32 continues with a similar pattern.

33

35

37

Kl.nette  
Posaunen  
Tuba  
Kl.Tromm  
Gr.Tromm  
B-Hoerne  
Synbrass

39

Kl.nette  
Posaunen  
Tuba  
Kl.Tromm  
Gr.Tromm  
B-Hoerne  
Synbrass

42

Kl.nette  
Posaunen  
Tuba  
Kl.Tromm  
Gr.Tromm  
B-Hoerne  
Synbrass

44

Kl.nette  
Posaunen  
Tuba  
Kl.Tromm  
Gr.Tromm  
B-Hoerne  
Synbrass

46

48

50

Kl.nette

F-Hoerne

Posaunen

Tuba

Kl.Tromm

Becken

Gr.Tromm

B-Hoerne

Synbrass

52

Kl.nette

F-Hoerne

Trompete

Posaunen

Tuba

Kl.Tromm

Becken

Gr.Tromm

B-Hoerne

Synbrass

54

- Kl.nette** (Trumpet): Treble clef, playing a sustained chord in measure 54.
- F-Hoerne** (Flugelhorn): Treble clef, playing a melodic line with eighth notes.
- Trompete** (Trumpet): Treble clef, playing a sustained chord in measure 54.
- Posaunen** (Baritone/Euphonium): Bass clef, playing a rhythmic pattern of eighth notes.
- Tuba**: Bass clef, playing a rhythmic pattern of eighth notes.
- Kl.Tromm** (Snare Drum): Percussion clef, playing a rhythmic pattern of eighth notes.
- Becken** (Cymbal): Percussion clef, playing a sustained chord in measure 54.
- Gr.Tromm** (Bass Drum): Percussion clef, playing a rhythmic pattern of eighth notes.
- B-Hoerne** (Bass Trombone): Treble clef, playing a melodic line with eighth notes.
- Synbrass** (Saxophone): Treble clef, playing a rhythmic pattern of eighth notes.

57

Kl.nette

F-Hoerne

Trompete

Posaunen

Tuba

Kl.Tromm

Gr.Tromm

B-Hoerne

Synbrass

60

Kl.nette

F-Hoerne

Trompete

Posaunen

Tuba

Kl.Tromm

Gr.Tromm

B-Hoerne

Synbrass

63

65

67

67

Kl.nette

F-Hoerne

Posaunen

Tuba

Kl.Tromm

Gr.Tromm

B-Hoerne

Synbrass

70

70

Kl.nette

F-Hoerne

Posaunen

Tuba

Kl.Tromm

Gr.Tromm

B-Hoerne

Synbrass

72

72

Kl.nette

F-Hoerne

Posaunen

Tuba

Kl.Tromm

Gr.Tromm

B-Hoerne

Synbrass

74

74

Kl.nette

F-Hoerne

Posaunen

Tuba

Kl.Tromm

Gr.Tromm

B-Hoerne

Synbrass

76

76

Kl.nette

F-Hoerne

Posaunen

Tuba

Kl.Tromm

Gr.Tromm

Synbrass

78

78

Kl.nette

F-Hoerne

Posaunen

Tuba

Kl.Tromm

Becken

Gr.Tromm

B-Hoerne

Synbrass

80

Kl. nette

F-Hoerne

Trompete

Posaunen

Tuba

Kl. Tromm

Becken

Gr. Tromm

B-Hoerne

Synbrass

82

Kl.nette

F-Hoerne

Trompete

Posaunen

Tuba

Kl. Tromm

Becken

Gr. Tromm

B-Hoerne

Synbrass

♩ = 112,000893

Kl.nette  
Kl.netten

6

11

15

19

22

24

61

64

66

68

70

72

75

79

F-Hoerne

Ernst Und Sein Original Egerlander Musikanten Mosch

♩ = 112,000893

F-Hoerne  
F-Hoerner

6

10

15

19

22

25

30

33

12

47

51

55

58

61

67

73

78

80

Trompete

♩ = 112,000893  
Trompete

7

5

5

18

18

3

Posaunen

♩ = 112,000893

Posaunen

5

8

11

14

17

20

24

27

30

V.S.

33

36

39

42

45

48

51

54

58

61

64

67

70

73

76

79

81

Tuba

♩ = 112,000893  
Tuba

4

7

10

13

16

19

22

25

28

V.S.

31

34

37

40

43

46

49

52

55

58

61

64

67

70

73

76

79

81

Kl. Tromm

♩ = 112,000893  
Kl. Tromm  
Kl. Tromme

5

9

13

17

21

25

29

33

37

V.S.

Becken

♩ = 112,000893

Becken

4/4

8

2

17

24

2

32

17

53

24

79

2

Gr. Tromm

61

67

73

78

B-Hoerne

♩ = 112,000893

B-Hoerne  
B-Hoerner

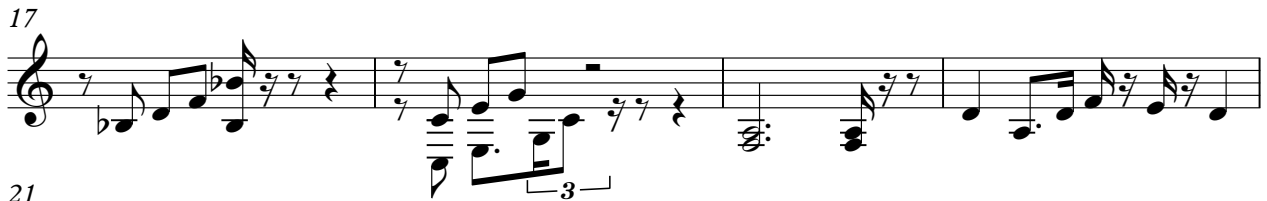

V.S.

43

51

56

60

65

71

79

Synbrass

Ernst Und Sein Original Egerlander Musikanten Mosch

♩ = 112,000893  
Synbrass

V.S.

61

64

67

70

73

76

79

81