

Ernst Und Sein Original Egerlander Musikanten Mosch -

♩ = 120,000090
Track 2 flute

flute

clarinet

trumpets

drums

bass

piziStrg

strings

5

flute

clarinet

trumpets

drums

bass

piziStrg

strings

3

7

flute

clarinet

trumpets

drums

bass

piziStrg

strings

9

flute

clarinet

drums

bass

piziStrg

strings

11

flute

clarinet

drums

bass

piziStrg

strings

13

flute

clarinet

drums

bass

piziStrg

strings

15

flute

clarinet

drums

bass

piziStrg

strings

3

17

flute

clarinet

drums

bass

piziStrg

strings

3

19

flute

clarinet

drums

bass

piziStrg

strings

22

flute

clarinet

drums

bass

piziStrg

strings

24

flute

clarinet

drums

bass

piziStrg

strings

26

flute

clarinet

drums

bass

piziStrg

strings

28

flute

clarinet

drums

bass

piziStrg

strings

31

flute

clarinet

drums

bass

piziStrg

strings

34

flute

clarinet

drums

bass

piziStrg

strings

36

flute

clarinet

trumpets

drums

bass

piziStrg

strings

38

flute

clarinet

trumpets

drums

bass

piziStrg

strings

40

flute

clarinet

drums

bass

piziStrg

strings

42

flute

clarinet

drums

bass

piziStrg

strings

44

flute

clarinet

drums

bass

piziStrg

strings

46

flute

clarinet

drums

bass

piziStrg

strings

48

flute

clarinet

drums

bass

piziStrg

strings

50

flute

clarinet

drums

bass

piziStrg

strings

52

flute

clarinet

drums

bass

piziStrg

strings

55

flute

clarinet

trumpets

drums

bass

piziStrg

strings

59

flute

clarinet

trumpets

drums

bass

piziStrg

strings

61

flute

clarinet

drums

bass

piziStrg

strings

63

flute

clarinet

drums

bass

piziStrg

strings

65

flute

clarinet

drums

bass

piziStrg

strings

67

flute

clarinet

drums

bass

piziStrg

strings

69

flute

clarinet

drums

bass

piziStrg

strings

71

flute

clarinet

drums

bass

piziStrg

strings

73

flute

clarinet

drums

bass

piziStrg

strings

75

flute

clarinet

trumpets

drums

bass

piziStrg

strings

77

flute

clarinet

trumpets

drums

bass

piziStrg

strings

3

3

3

79

flute

clarinet

trumpets

drums

bass

piziStrg

strings

81

flute

clarinet

trumpets

drums

bass

piziStrg

strings

83

flute

clarinet

trumpets

drums

bass

piziStrg

strings

85

flute

clarinet

drums

bass

piziStrg

strings

87

flute

clarinet

drums

bass

piziStrg

strings

89

flute

clarinet

drums

bass

piziStrg

strings

91

flute

clarinet

trumpets

drums

bass

piziStrg

strings

93

flute

clarinet

trumpets

drums

bass

piziStrg

strings

95

flute

clarinet

trumpets

drums

bass

piziStrg

strings

97

flute

clarinet

trumpets

drums

bass

piziStrg

strings

99

flute

clarinet

trumpets

drums

bass

piziStrg

strings

101

flute

clarinet

drums

bass

piziStrg

strings

103

flute

clarinet

drums

bass

piziStrg

strings

105

flute

clarinet

drums

bass

piziStrg

strings

107

109

flute

clarinet

trumpets

drums

bass

piziStrg

strings

3

3

111

flute

clarinet

trumpets

drums

bass

piziStrg

strings

113

flute

clarinet

drums

bass

piziStrg

strings

115

flute

clarinet

drums

bass

piziStrg

strings

117

flute

clarinet

drums

bass

piziStrg

strings

119

flute

clarinet

drums

bass

piziStrg

strings

121

flute

clarinet

drums

bass

piziStrg

strings

123

flute

clarinet

trumpets

drums

bass

piziStrg

strings

126

flute

clarinet

trumpets

drums

bass

piziStrg

strings

Ernst Und Sein Original Egerlander Musikanten Mosch -

flute

♩ = 120,000000

Track 2 flute

6

9

12

15

18

21

25

28

32

V.S.

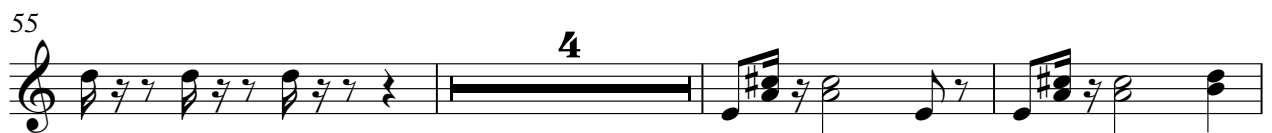

Ernst Und Sein Original Egerlander Musikanten Mosch -

clarinet

♩ = 120,000090
gs-heade clarinet

V.S.

34

38

40

42

45

48

50

53

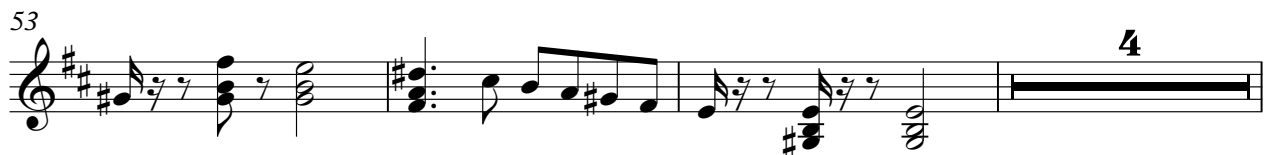

60

64

68

73

77

80

83

87

91

95

99

103

107

111

114

117

120

123

125

Ernst Und Sein Original Egerlander Musikanten Mosch -

trumpets

$\text{♩} = 120,000290$
trumpets 2

6 28

36

39 17

59 15

77 3

81 3

84 7 3

94 3

98 8

drums

♩ = 120,000090
drums 2

8

14

20

26

32

36

2

drums

40

46

52

58

64

70

76

82

88

94

103

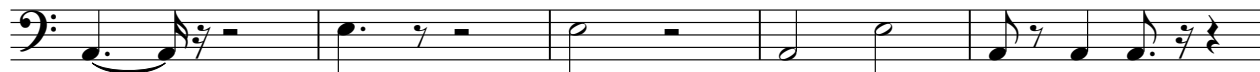

108

113

119

123

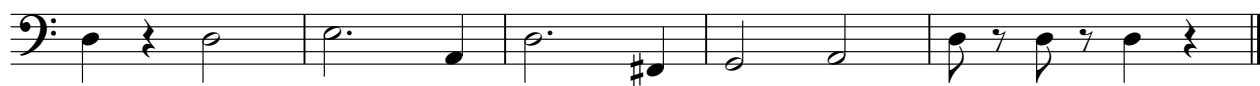

piziStrg

♩ = 120,000090
piziStrg 2

6

9

13

17

21

25

29

33

36

V.S.

38

42

46

50

54

59

62

65

68

71

74

78

82

86

89

92

96

100

103

106

V.S.

109

112

116

120

124

strings

♩ = 120,000000

strings

2

2

35

strings

38

42

45

48

50

53

58

62

65

