

# Ernst Und Sein Original Egerlander Musikanten Mosch - Rausende E

♩ = 170,000565

Kl.nette  
Kl.nette  
Kl.netten

F-Hoerne  
F-Hoerner

Trompete

Posaunen

Baesse

Kl.Tromm  
Kl.Tromme

Gr.Tromm  
Gr.Tromme

Becken

B-Hoerne  
B-Hoerner

BaesseDo

7

F-Hoerne

Posaunen

Baesse

Kl.Tromm

Gr.Tromm

B-Hoerne

BaesseDo

12

Kl.nette

F-Hoerne

Posaunen

Baesse

Kl.Tromm

Gr.Tromm

BaesseDo

16

KL.nette

F-Hoerne

Posaunen

Baesse

KL.Tromm

Gr.Tromm

BaesseDo

20

KL.nette

F-Hoerne

Posaunen

Baesse

KL.Tromm

Gr.Tromm

BaesseDo

24

Kl.nette

F-Hoerne

Posaunen

Baesse

Kl.Tromm

Gr.Tromm

BaesseDo

6 6 3

27

Kl.nette

F-Hoerne

Posaunen

Baesse

Kl.Tromm

Gr.Tromm

B-Hoerne

BaesseDo

32

Kl.nette

F-Hoerne

Posaunen

Baesse

Kl.Tromm

Gr.Tromm

B-Hoerne

BaesseDo

35

Kl.nette

F-Hoerne

Posaunen

Baesse

Kl.Tromm

Gr.Tromm

Becken

B-Hoerne

BaesseDo

39

Kl.nette

F-Hoerne

Posaunen

Baesse

Kl.Tromm

Gr.Tromm

B-Hoerne

BaesseDo

43

Kl.nette

F-Hoerne

Posaunen

Baesse

Kl.Tromm

Gr.Tromm

B-Hoerne

BaesseDo

48

Kl.nette

F-Hoerne

Posaunen

Baesse

Kl.Tromm

Gr.Tromm

B-Hoerne

BaesseDo

52

Kl.nette

F-Hoerne

Posaunen

Baesse

Kl.Tromm

Gr.Tromm

B-Hoerne

BaesseDo

56

Kl.nette

F-Hoerne

Posaunen

Baesse

Kl.Tromm

Gr.Tromm

B-Hoerne

BaesseDo

6 6 3

59

Kl.nette

F-Hoerne

Posaunen

Baesse

Kl.Tromm

Gr.Tromm

B-Hoerne

BaesseDo

64

Kl.nette

F-Hoerne

Posaunen

Baesse

Kl.Tromm

Gr.Tromm

B-Hoerne

BaesseDo

67

Kl.nette

F-Hoerne

Trompete

Posaunen

Baesse

Kl.Tromm

Gr.Tromm

Becken

B-Hoerne

BaesseDo

71

Kl.nette

F-Hoerne

Trompete

Posaunen

Baesse

Kl.Tromm

Gr.Tromm

B-Hoerne

BaesseDo

75

F-Hoerne

Posaunen

Baesse

Kl.Tromm

Gr.Tromm

B-Hoerne

BaesseDo

80

Kl.nette

F-Hoerne

Posaunen

Baesse

Kl.Tromm

Gr.Tromm

B-Hoerne

BaesseDo

84

F-Hoerne

Posaunen

Baesse

Kl.Tromm

Gr.Tromm

B-Hoerne

BaesseDo

88

Kl.nette

F-Hoerne

Posaunen

Baesse

Kl.Tromm

Gr.Tromm

B-Hoerne

BaesseDo

92

F-Hoerne

Posaunen

Baesse

Kl.Tromm

Gr.Tromm

BaesseDo

97

Kl.nette

F-Hoerne

Trompete

Posaunen

Baesse

Kl.Tromm

Gr.Tromm

Becken

B-Hoerne

BaesseDo

101

Kl.nette

F-Hoerne

Trompete

Posaunen

Baesse

Kl.Tromm

Gr.Tromm

Becken

B-Hoerne

BaesseDo

The musical score is written for a band. The instruments and their parts are as follows:

- Kl.nette**: Treble clef, key signature of one flat and one sharp. It features a long melodic line starting at measure 101, with a slur over the first two measures and a series of chords and single notes in the following measures.
- F-Hoerne**: Treble clef, key signature of one flat and one sharp. It features a melodic line with a slur over the first two measures and a series of chords and single notes in the following measures.
- Trompete**: Treble clef, key signature of one flat and one sharp. It features a melodic line with a slur over the first two measures and a series of chords and single notes in the following measures.
- Posaunen**: Bass clef, key signature of one flat and one sharp. It features a rhythmic pattern of eighth notes, with a series of chords and single notes in the following measures.
- Baesse**: Bass clef, key signature of one flat and one sharp. It features a rhythmic pattern of eighth notes, with a series of chords and single notes in the following measures.
- Kl.Tromm**: Treble clef, key signature of one flat and one sharp. It features a rhythmic pattern of eighth notes, with a series of chords and single notes in the following measures.
- Gr.Tromm**: Treble clef, key signature of one flat and one sharp. It features a rhythmic pattern of eighth notes, with a series of chords and single notes in the following measures.
- Becken**: Treble clef, key signature of one flat and one sharp. It features a rhythmic pattern of eighth notes, with a series of chords and single notes in the following measures.
- B-Hoerne**: Treble clef, key signature of one flat and one sharp. It features a melodic line with a slur over the first two measures and a series of chords and single notes in the following measures.
- BaesseDo**: Bass clef, key signature of one flat and one sharp. It features a rhythmic pattern of eighth notes, with a series of chords and single notes in the following measures.

105

KL.nette

F-Hoerne

Trompete

Posaunen

Baesse

KL.Tromm

Gr.Tromm

B-Hoerne

BaesseDo

109

KL.nette

Posaunen

Baesse

KL.Tromm

Gr.Tromm

B-Hoerne

BaesseDo

113

Kl.nette

F-Hoerne

Trompete

Posaunen

Baesse

Kl.Tromm

Gr.Tromm

Becken

B-Hoerne

BaesseDo

117

Kl.nette

F-Hoerne

Trompete

Posaunen

Baesse

Kl.Tromm

Gr.Tromm

Becken

B-Hoerne

BaesseDo

122

Kl.nette

F-Hoerne

Trompete

Posaunen

Baesse

Kl.Tromm

Gr.Tromm

Becken

B-Hoerne

BaesseDo

127

Kl.nette

F-Hoerne

Trompete

Posaunen

Baesse

Kl.Tromm

Gr.Tromm

Becken

B-Hoerne

BaesseDo

133

F-Hoerne

Posaunen

Baesse

Kl.Tromm

Gr.Tromm

B-Hoerne

BaesseDo

137

Kl.nette

F-Hoerne

Posaunen

Baesse

Kl.Tromm

Gr.Tromm

B-Hoerne

BaesseDo

142

Kl.nette

F-Hoerne

Posaunen

Baesse

Kl.Tromm

Gr.Tromm

B-Hoerne

BaesseDo

146

Kl.nette

F-Hoerne

Posaunen

Baesse

Kl.Tromm

Gr.Tromm

B-Hoerne

BaesseDo

150

F-Hoerne

Posaunen

Baesse

Kl.Tromm

Gr.Tromm

BaesseDo

154

Kl.nette

F-Hoerne

Trompete

Posaunen

Baesse

Kl.Tromm

Gr.Tromm

Becken

B-Hoerne

BaesseDo

158

Kl. nette

F-Hoerne

Trompete

Posaunen

Baesse

Kl. Tromm

Gr. Tromm

Becken

B-Hoerne

BaesseDo

161

Kl.nette

F-Hoerne

Trompete

Posaunen

Baesse

Kl.Tromm

Gr.Tromm

B-Hoerne

BaesseDo

- Kl.nette**: Treble clef, key signature of two flats. Measures 161-162 have a long sustained note. Measures 163-164 have a melodic line.
- F-Hoerne**: Treble clef, key signature of two flats. Measures 161-162 have a long sustained note. Measures 163-164 have a melodic line.
- Trompete**: Treble clef, key signature of two flats. Measures 161-162 have a melodic line. Measures 163-164 have a melodic line.
- Posaunen**: Bass clef, key signature of two flats. Measures 161-162 have a melodic line. Measures 163-164 have a melodic line.
- Baesse**: Bass clef, key signature of two flats. Measures 161-162 have a melodic line. Measures 163-164 have a melodic line.
- Kl.Tromm**: Treble clef, key signature of two flats. Measures 161-162 have a melodic line. Measures 163-164 have a melodic line.
- Gr.Tromm**: Treble clef, key signature of two flats. Measures 161-162 have a melodic line. Measures 163-164 have a melodic line.
- B-Hoerne**: Treble clef, key signature of two flats. Measures 161-162 have a long sustained note. Measures 163-164 have a melodic line.
- BaesseDo**: Treble clef, key signature of two flats. Measures 161-162 have a melodic line. Measures 163-164 have a melodic line.

♩ = 170,000565  
Kl.netten  
Kl.nette 2

15

18

25

30

35

41

48

50

55

60

65

72

81

90

103

109

113

118

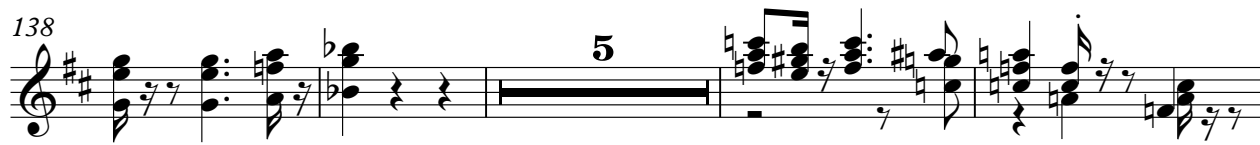
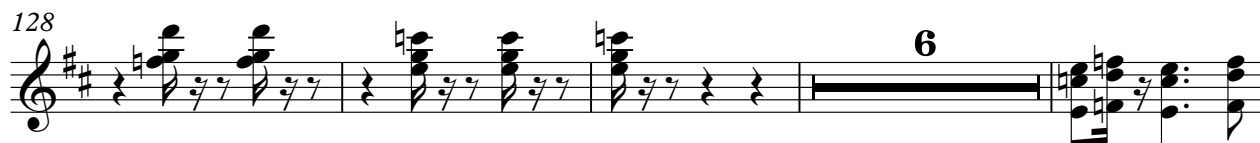

♩ = 170,000565

F-Hoerne

F-Hoerner

2

5

12

20

29

37

45

53

62

70

79

V.S.

86

93

101

115

120

125

130

137

145

152

8

## 3

158

## Trompete

Ernst Und Sein Original Egerlander Musikanten Mosch -

$\text{♩} = 170,000565$   
Trompete **2**

6 **61**

73 **24**

103 **8**

116

121

126

131 **24**

159

# Posaunen

Ernst Und Sein Original Egerlander Musikanten Mosch -

♩ = 170,000565  
Posaunen

2

7

12

17

22

27

32

37

42

47

V.S.

52

57

62

67

72

78

83

88

93

98

103

108

115

121

128

135

140

145

150

155

V.S.

159

♩ = 170,000565  
Baesse 2

7

13

18

23

29

34

39

44

50

[illegible]

Example 10.10 shows a musical notation for a sequence of notes and rests. The notation is written on a single staff, likely a bass staff, and includes a final measure with a whole note and a repeat sign.

00

The bass line of 'The Rose Tree' is written in 2/4 time with a key signature of one flat (B-flat). The melody consists of five measures. The first measure starts with a B-flat note, followed by a quarter rest, then an eighth note B-flat, and a quarter rest. The second measure starts with a B-flat note, followed by a quarter rest, then an eighth note B-flat, and a quarter rest. The third measure starts with a B-flat note, followed by a quarter rest, then an eighth note B-flat, and a quarter rest. The fourth measure starts with a B-flat note, followed by a quarter rest, then an eighth note B-flat, and a quarter rest. The fifth measure starts with a B-flat note, followed by a quarter rest, then an eighth note B-flat, and a quarter rest.

The bass line of 'The Rose Tree' is written on a single staff. It begins with a treble clef and a key signature of one flat (B-flat). The melody consists of six measures, each containing a quarter note followed by a dotted quarter note, with a final quarter rest. The notes are: G2 (one ledger line below), F2 (below staff), E2 (below staff), D2 (below staff), C2 (below staff), and B1 (below staff).

The bass line of 'The Rose Tree' is written on a single staff in bass clef. The key signature has one sharp (F#). The melody consists of six measures. The first measure contains a quarter note F#4, an eighth note G#4, and a quarter rest. The second measure contains a quarter note A4, an eighth note B4, and a quarter rest. The third measure contains a quarter note B4, an eighth note C5, and a quarter rest. The fourth measure contains a quarter note C5, an eighth note B4, and a quarter rest. The fifth measure contains a quarter note A4, an eighth note G#4, and a quarter rest. The sixth measure contains a quarter note F#4, an eighth note E4, and a quarter rest.

[illegible]

108

113

118

124

131

138

143

149

154

159

# Kl.Tromm

Ernst Und Sein Original Egerlander Musikanten Mosch -

♩ = 170,000565

Kl.Tromm

Kl.Tromme

2

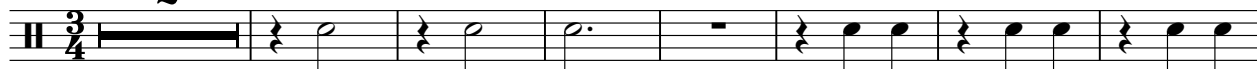

10

18

25

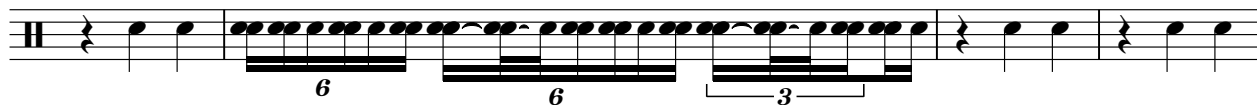

29

34

37

45

52

58

V.S.

[illegible]

# Gr. Tromm

Ernst Und Sein Original Egerlander Musikanten Mosch -

♩ = 170,000565

Gr. Tromm

Gr. Tromme

2

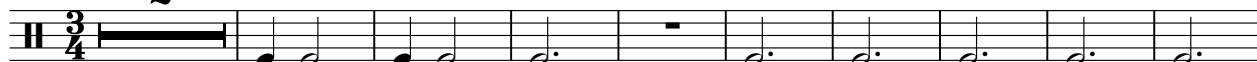

12

22

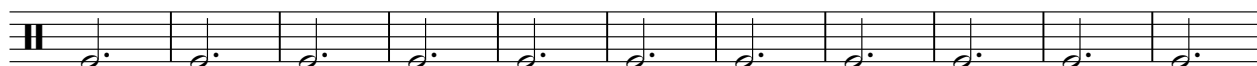

33

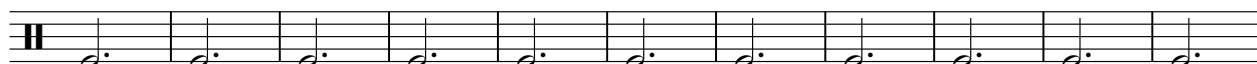

44

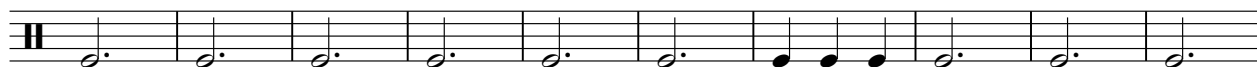

54

65

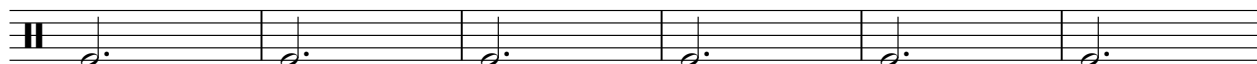

71

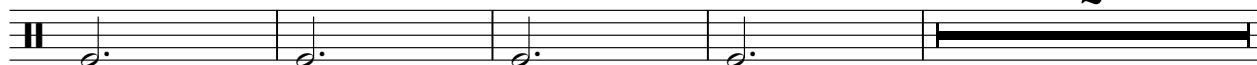

2

77

88

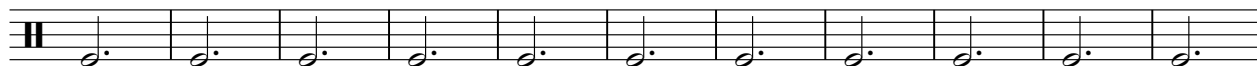

99

110

121

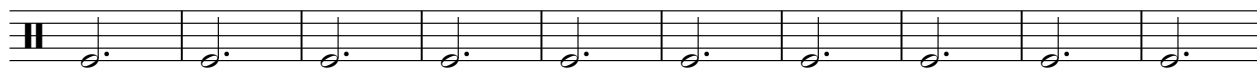

131

**2**

142

153

# Becken

Ernst Und Sein Original Egerlander Musikanten Mosch -

♩ = 170,000565

Becken

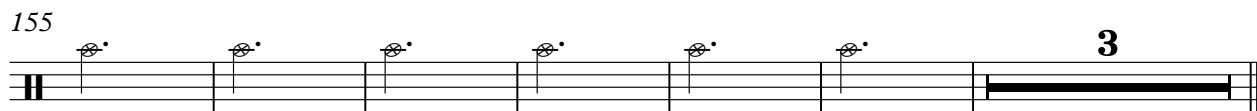
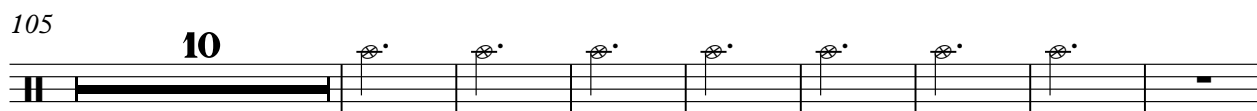
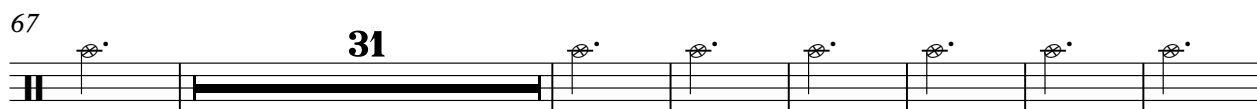
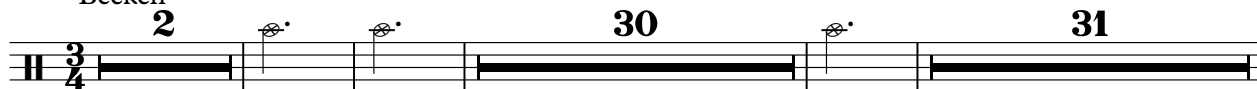

## B-Hoerne

Ernst Und Sein Original Egerlander Musikanten Mosch -

♩ = 170,000565

B-Hoerne

B-Hoerner

2

7

19

32

41

48

57

66

75

83

88

8

99

106

112

118

124

132

140

147

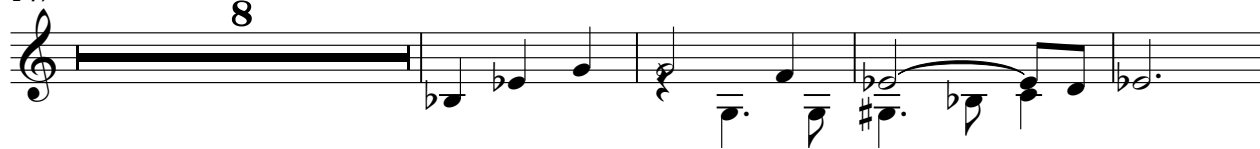

159

♩ = 170,000565  
BaesseDo  
2

7  
13  
18  
23  
29  
34  
39  
44  
50  
V.S.

55

61

66

71

77

82

87

93

98

103

2

108

113

117

123

130

136

142

147

152

157

2

V.S.

