

Ernst Und Sein Original Egerlander Musikanten Mosch - Schneewalzer

♩ = 170,000565  
Kl.nette  
Kl.netten

Kl.nette

F-Hoerne  
F-Hoerner

F-Hoerne

Trompete

Trompete

Posaunen

Posaunen

Baesse

Baesse

Kl.Tromm  
Kl.Tromme

Kl.Tromm

Becken

Becken

Gr.Tromm  
Gr.Tromme

Gr.Tromm

B-Hoerne  
B-Hoerner

B-Hoerne

SynBrass

SynBrass

7

7

Kl.nette

F-Hoerne

Posaunen

Baesse

Kl.Tromm

Gr.Tromm

B-Hoerne

SynBrass

6 6 3

10

10

Kl.nette

F-Hoerne

Posaunen

Baesse

Kl.Tromm

Gr.Tromm

SynBrass

3

14

18

22

26

30

Kl.nette  
F-Hoerne  
Posaunen  
Baesse  
Kl.Tromm  
Gr.Tromm  
B-Hoerne  
SynBrass

34

Kl.nette  
F-Hoerne  
Posaunen  
Baesse  
Kl.Tromm  
Gr.Tromm  
B-Hoerne  
SynBrass

38

Kl.nette  
F-Hoerne  
Trompete  
Posaunen  
Baesse  
Kl.Tromm  
Gr.Tromm  
B-Hoerne  
SynBrass

43

Kl.nette  
Posaunen  
Baesse  
Kl.Tromm  
Becken  
Gr.Tromm  
B-Hoerne  
SynBrass

47

Kl.nette  
Posaunen  
Baesse  
Kl.Tromm  
Becken  
Gr.Tromm  
B-Hoerne  
SynBrass

52

Kl.nette  
Posaunen  
Baesse  
Kl.Tromm  
Gr.Tromm  
B-Hoerne  
SynBrass

56

Kl.nette

F-Hoerne

Trompete

Posaunen

Baesse

Kl.Tromm

Becken

Gr.Tromm

B-Hoerne

SynBrass

60

Kl.nette

F-Hoerne

Trompete

Posaunen

Baesse

Kl.Tromm

Becken

Gr.Tromm

B-Hoerne

SynBrass

64

Kl.nette

F-Hoerne

Trompete

Posaunen

Baesse

Kl.Tromm

Becken

Gr.Tromm

B-Hoerne

SynBrass

68

Kl.nette

F-Hoerne

Posaunen

Baesse

Kl.Tromm

Becken

Gr.Tromm

B-Hoerne

SynBrass

72

72

Kl.nette

F-Hoerne

Trompete

Posaunen

Baesse

Kl.Tromm

Becken

Gr.Tromm

B-Hoerne

SynBrass

6 6 3

75

75

Kl.nette

F-Hoerne

Trompete

Posaunen

Baesse

Kl.Tromm

B-Hoerne

SynBrass

6 6 3

76

79

84

KL.nette  
F-Hoerne  
Trompete  
Posaunen  
Baesse  
Kl.Tromm  
Gr.Tromm  
B-Hoerne  
SynBrass

88

F-Hoerne  
Trompete  
Posaunen  
Baesse  
Kl.Tromm  
Gr.Tromm  
B-Hoerne  
SynBrass

93

Kl.nette

F-Hoerne

Trompete

Posaunen

Baesse

Kl.Tromm

Gr.Tromm

B-Hoerne

SynBrass

98

Kl.nette

F-Hoerne

Trompete

Posaunen

Baesse

Kl.Tromm

Gr.Tromm

B-Hoerne

SynBrass

103

Kl.nette  
F-Hoerne  
Posaunen  
Baesse  
Kl.Tromm  
Gr.Tromm  
B-Hoerne  
SynBrass

108

Kl.nette  
F-Hoerne  
Trompete  
Posaunen  
Baesse  
Kl.Tromm  
Gr.Tromm  
B-Hoerne  
SynBrass

112

116

120

Kl.nette  
F-Hoerne  
Posaunen  
Baesse  
Kl.Tromm  
Gr.Tromm  
B-Hoerne  
SynBrass

124

Kl.nette  
F-Hoerne  
Trompete  
Posaunen  
Baesse  
Kl.Tromm  
Gr.Tromm  
B-Hoerne  
SynBrass

129

134

Kl. nette

F-Hoerne

Trompete

Posaunen

Baesse

Kl. Tromm

Becken

Gr. Tromm

B-Hoerne

SynBrass

Kl.nette

♩ = 170,000565  
Kl.netten  
Kl.nette 2

7

13

18

23

29

34

39

44

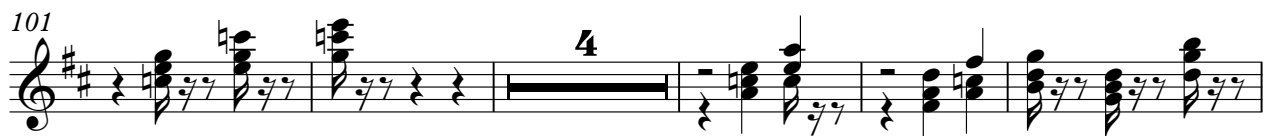
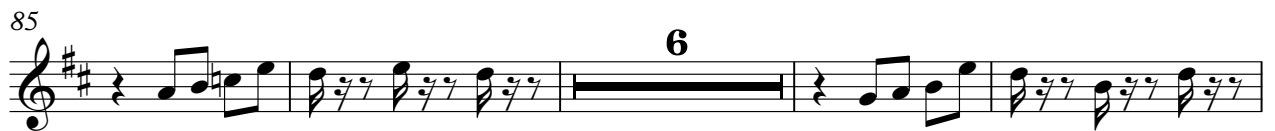

114

2

120

2

126

131

137

140

## F-Hoerne

♩ = 170,000565  
F-Hoerne  
F-Hoerner

2

10

16

23

30

36

42

15

64

71

77

3

86

5

98

106

3

116

3

127

135

139

2

Trompète

127

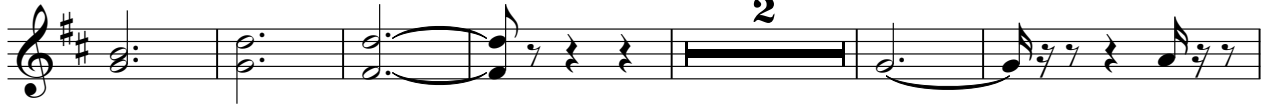

135

138

Posaunen

♩ = 170,000565

Posaunen

2

8

14

19

24

29

34

39

45

51

56

62

67

72

79

84

89

94

99

104

109

114

119

124

129

134

138

Kl. Tromm

Ernst Und Sein Original Egerlander Musikanten Mosch -

♩ = 170,000565

Kl. Tromm  
Kl. Tromme

3/4 2

8

12

20

27

35

43

51

59

67

V.S.

2

Kl. Tromm

72

6 6 3

75

6 6 3

76

6 6 3

80

88

96

104

112

120

128

136

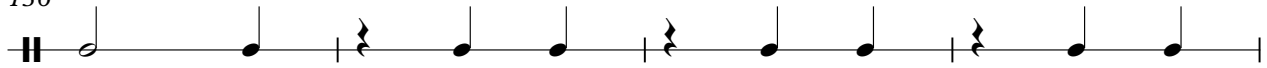

140

Becken

Ernst Und Sein Original Egerlander Musikanten Mosch -

♩ = 170,000565

Becken

2 36

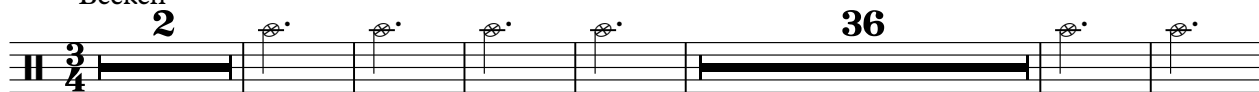

45 9

62

72 63 6

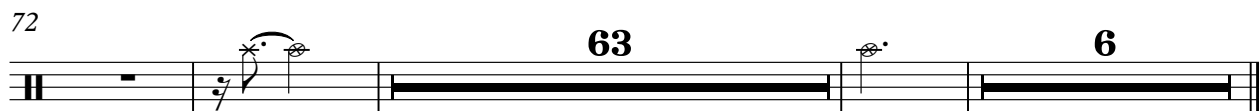

Gr. Tromm

♩ = 170,000565

Gr. Tromm  
Gr. Tromme

2

12

23

33

43

54

64

71

2

Gr. Tromm

79

90

101

112

123

134

139

B-Hoerne

♩ = 170,000565

B-Hoerne  
B-Hoerner

♩ = 170,000565

SynBrass

2

8

15

21

26

31

37

42

47

52

V.S.

57

62

67

73

79

85

90

95

101

106

111

117

122

127

133

137

140
