

Ernst Und Sein Original Egerlander Musikanten Mosch - Wenn Der Tag Erwacht

♩ = 112,000893  
Kl.nette  
Kl.netten

F-Hoerner  
F-Hoerne

Trompete

Posaunen

Baesse

Kl.Tromm  
Kl.Tromme

Becken

Gr.Tromme  
Gr.Tromm

B-Hoerne  
B-Hoerner

SynBrass

4

7

KL.nette  
F-Hoerne  
Posaunen  
Baesse  
Kl. Tromm  
Becken  
Gr. Tromm  
B-Hoerne  
SynBrass

10

KL.nette  
F-Hoerne  
Trompete  
Posaunen  
Baesse  
Kl. Tromm  
Becken  
Gr. Tromm  
B-Hoerne  
SynBrass

13

KL.nette  
Trompete  
Posaunen  
Baesse  
Kl. Tromm  
Becken  
Gr. Tromm  
B-Hoerne  
SynBrass

16

KL.nette  
Trompete  
Posaunen  
Baesse  
Kl. Tromm  
Becken  
Gr. Tromm  
B-Hoerne  
SynBrass

19

KL.nette  
F-Hoerne  
Trompete  
Posaunen  
Baesse  
Kl.Tromm  
Becken  
Gr.Tromm  
B-Hoerne  
SynBrass

6 3

22

KL.nette  
F-Hoerne  
Trompete  
Posaunen  
Baesse  
Kl.Tromm  
Becken  
Gr.Tromm  
B-Hoerne  
SynBrass

34

KL.nette  
Posaunen  
Baesse  
Kl.Tromm  
Gr.Tromm  
B-Hoerne  
SynBrass

37

KL.nette  
F-Hoerne  
Posaunen  
Baesse  
Kl.Tromm  
Gr.Tromm  
B-Hoerne  
SynBrass

40

KL.nette  
F-Hoerne  
Trompete  
Posaunen  
Baesse  
Kl.Tromm  
Becken  
Gr.Tromm  
B-Hoerne  
SynBrass

43

KL.nette  
F-Hoerne  
Trompete  
Posaunen  
Baesse  
Kl.Tromm  
Becken  
Gr.Tromm  
B-Hoerne  
SynBrass

46

KL.nette  
F-Hoerne  
Posaunen  
Baesse  
Kl. Tromm  
Becken  
Gr. Tromm  
B-Hoerne  
SynBrass

49

KL.nette  
F-Hoerne  
Trompete  
Posaunen  
Baesse  
Kl. Tromm  
Becken  
Gr. Tromm  
B-Hoerne  
SynBrass

52

KL.nette  
F-Hoerne  
Trompete  
Posaunen  
Baesse  
Kl.Tromm  
Becken  
Gr.Tromm  
B-Hoerne  
SynBrass

55

KL.nette  
F-Hoerne  
Trompete  
Posaunen  
Baesse  
Kl.Tromm  
Becken  
Gr.Tromm  
B-Hoerne  
SynBrass

58

KL.nette  
F-Hoerne  
Posaunen  
Baesse  
Kl. Tromm  
Becken  
Gr. Tromm  
SynBrass

59

KL.nette  
F-Hoerne  
Posaunen  
Baesse  
Kl. Tromm  
Becken  
Gr. Tromm  
B-Hoerne  
SynBrass

62

KL.nette

F-Hoerne

Posaunen

Baesse

KL.Tromm

Becken

Gr.Tromm

B-Hoerne

SynBrass

65

KL.nette

F-Hoerne

Posaunen

Baesse

KL.Tromm

Becken

Gr.Tromm

B-Hoerne

SynBrass

68

KL.nette  
F-Hoerne  
Posaunen  
Baesse  
Kl. Tromm  
Becken  
Gr. Tromm  
B-Hoerne  
SynBrass

71

KL.nette  
F-Hoerne  
Posaunen  
Baesse  
Kl. Tromm  
Becken  
Gr. Tromm  
B-Hoerne  
SynBrass

74

Kl.nette

F-Hoerne

Trompete

Posaunen

Baesse

Kl. Tromm

Becken

Gr. Tromm

B-Hoerne

SynBrass

Kl.nette

♩ = 112,000893

Kl.nette  
Kl.netten

6 6 6 6

4

7

10

12

15

18

21

6 3

23

27

30

33

37

41

45

49

53

56

58

59

63

66

69

73

F-Hoerne

♩ = 112,000893

F-Hoerne  
F-Hoerner

V.S.

Trompete

Ernst Und Sein Original Egerlander Musikanten Mosch

♩ = 112,000893  
Trompete

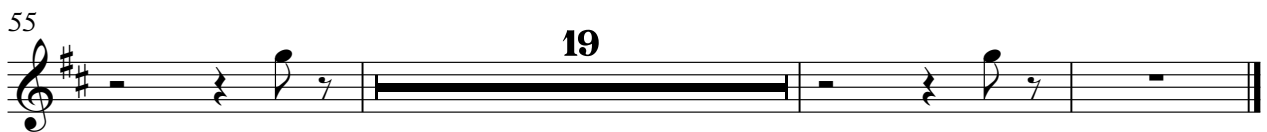
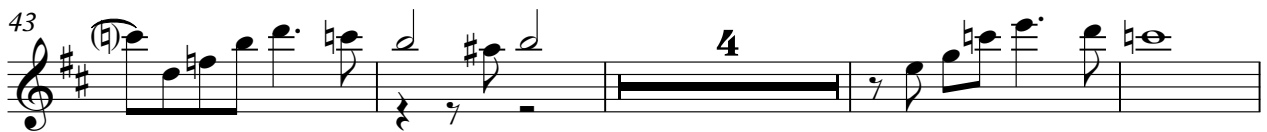
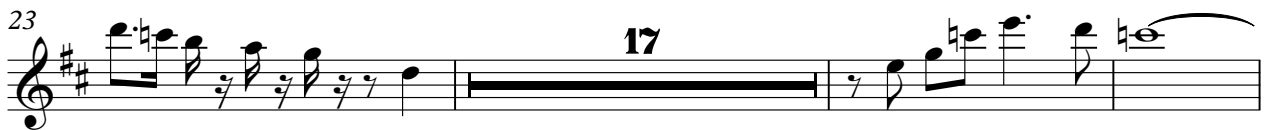

Posaunen

♩ = 112,000893

Posaunen

5

8

11

14

17

20

23

26

29

V.S.

32

35

38

41

44

47

50

53

56

59

62

65

68

71

74

31

34

37

40

43

46

49

52

55

58

61

64

67

70

73

Kl. Tromm

♩ = 112,000893  
Kl. Tromm  
Kl. Tromme

6

10

15

20

27

31

35

39

43

V.S.

2

Kl.Tromm

47

51

55

59

63

67

71

74

Becken

♩ = 112,000893

Becken

4

10

17

22

42

48

54

60

66

71

Gr. Tromm

♩ = 112,000893  
Gr. Tromm  
Gr. Tromme

V.S.

2

Gr. Tromm

61

67

72

B-Hoerne

♩ = 112,000893

B-Hoerne  
B-Hoerner

V.S.

42

47

52

60

65

70

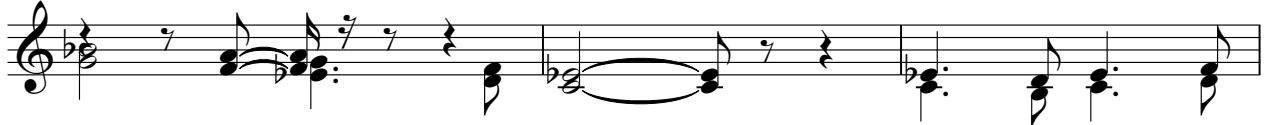

73

♩ = 112,000893  
SynBrass

V.S.

60

63

66

69

72

74
